

Onbekende Latin & Spaanse SongsDiversen - SUSPIRO6

♩ = 115,002014

Flute

FrHorn

Trumpet

Percusió

WoodBleck

WoodBleck

Baix

♩ = 115,002014

Strings

Melodia

Esquerre

4

Percusió

Baix

Melodia

Esquerre

6

Percusió

Baix

Melodia

Esquerre

8

FrHorn

Percusió

WoodBck

WoodBck

Baix

Strings

Melodia

Esquerre

10

FrHorn

Trumpet

Percusió

WoodBck

WoodBck

Baix

Strings

Melodia

Esquerre

12

FrHorn  
Trumpet  
Percusió  
WoodBck  
WoodBck  
Baix  
Strings  
Melodia  
Esquerre

13

FrHorn  
Trumpet  
Percusió  
WoodBck  
WoodBck  
Baix  
Strings  
Melodia  
Esquerre

14

FrHorn

Trumpet

Percusió

WoodBck

WoodBck

Baix

Strings

Melodia

Esquerre

16

Trumpet

Percusió

WoodBck

WoodBck

Baix

Strings

Melodia

Esquerre

18

FrHorn

Percusió

WoodBck

WoodBck

Baix

Strings

Melodia

Esquerre

20

FrHorn

Percusió

WoodBck

WoodBck

Baix

Strings

Melodia

Esquerre

21

FrHorn

Percusió

WoodBck

WoodBck

Baix

Strings

Melodia

Esquerre

22

FrHorn

Percusió

WoodBck

WoodBck

Baix

Strings

Melodia

Esquerre

23

FrHorn  
Percusió  
WoodBck  
WoodBck  
Baix  
Strings  
Melodia  
Esquerre

24

FrHorn  
Percusió  
WoodBck  
WoodBck  
Baix  
Strings  
Melodia  
Esquerre

25

FrHorn

Trumpet

Percusió

WoodBck

WoodBck

Baix

Strings

Melodia

Esquerre

26

FrHorn

Trumpet

Percusió

WoodBck

WoodBck

Baix

Strings

Melodia

Esquerre

27

FrHorn

Trumpet

Percusió

WoodBleck

WoodBleck

Baix

Strings

Melodia

Esquerre

28

FrHorn

Trumpet

Percusió

WoodBleck

WoodBleck

Baix

Strings

Melodia

Esquerre

31

FrHorn  
Trumpet  
Percusió  
WoodBlick  
WoodBlick  
Baix  
Strings  
Melodia  
Esquerre

32

FrHorn  
Trumpet  
Percusió  
WoodBlick  
WoodBlick  
Baix  
Strings  
Melodia  
Esquerre

33

FrHorn  
Trumpet  
Percusió  
WoodBck  
WoodBck  
Baix  
Strings  
Melodia  
Esquerre

34

FrHorn  
Trumpet  
Percusió  
WoodBck  
WoodBck  
Baix  
Strings  
Melodia  
Esquerre

35

FrHorn

Trumpet

Percusió

WoodBlick

WoodBlick

Baix

Strings

Melodia

Esquerre

36

FrHorn

Trumpet

Percusió

WoodBlick

WoodBlick

Baix

Strings

Melodia

Esquerre

37

FrHorn

Trumpet

Percusió

WoodBlick

WoodBlick

Baix

Strings

Melodia

Esquerre

38

FrHorn

Trumpet

Percusió

WoodBlick

WoodBlick

Baix

Strings

Melodia

Esquerre

39

FrHorn  
Trumpet  
Percusió  
WoodBck  
WoodBck  
Baix  
Strings  
Melodia  
Esquerre

40

FrHorn  
Trumpet  
Percusió  
WoodBck  
WoodBck  
Baix  
Strings  
Melodia  
Esquerre

45

Flute

FrHorn

Percusió

WoodBck

WoodBck

Baix

Strings

Melodia

Esquerre

46

Flute

FrHorn

Percusió

WoodBck

WoodBck

Baix

Strings

Melodia

Esquerre

47

Flute

FrHorn

Trumpet

Percusió

WoodBck

WoodBck

Baix

Strings

Melodia

Esquerre

48

Flute

FrHorn

Trumpet

Percusió

WoodBck

WoodBck

Baix

Strings

Melodia

Esquerre

49

Flute

FrHorn

Trumpet

Percusió

WoodBck

WoodBck

Baix

Strings

Melodia

Esquerre

50

Flute

FrHorn

Trumpet

Percusió

WoodBck

WoodBck

Baix

Strings

Melodia

Esquerre

51

Flute

FrHorn

Trumpet

Percusió

WoodBlck

WoodBlck

Baix

Strings

Melodia

Esquerre

52

Flute

Trumpet

Percusió

WoodBlck

WoodBlck

Baix

Strings

Esquerre

53

Trumpet

Percusió

WoodBck

WoodBck

Baix

Strings

Melodia

Esquerre

54

Flute

FrHorn

Trumpet

Percusió

WoodBck

WoodBck

Baix

Strings

Melodia

Esquerre

55

Flute

FrHorn

Trumpet

Percusió

WoodBck

WoodBck

Baix

Strings

Melodia

Esquerre

56

Flute

FrHorn

Trumpet

Percusió

WoodBck

WoodBck

Baix

Strings

Melodia

Esquerre

57

Flute

FrHorn

Trumpet

Percusió

WoodBck

WoodBck

Baix

Strings

Melodia

Esquerre

58

Flute

FrHorn

Trumpet

Percusió

WoodBck

WoodBck

Baix

Strings

Melodia

Esquerre

59

Flute

FrHorn

Trumpet

Percusió

WoodBck

WoodBck

Baix

Strings

Melodia

Esquerre

61

FrHorn

Percusió

Baix

Strings

Melodia

Esquerre

63

Flute

Percusió

WoodBck

WoodBck

Baix

Strings

Melodia

Esquerre

65

Flute

Percusió

WoodBck

WoodBck

Baix

Strings

Melodia

Esquerre

67

FrHorn

Trumpet

Percusió

WoodBck

WoodBck

Baix

Strings

Melodia

Esquerre

69

Flute

FrHorn

Trumpet

Percusió

WoodBck

WoodBck

Baix

Strings

Melodia

Esquerre

71

Flute

Percusió

WoodBck

WoodBck

Baix

Strings

Melodia

Esquerre

73

Flute

Percusió

WoodBck

WoodBck

Baix

Strings

Melodia

Esquerre

75

Flute

Trumpet

Percusió

WoodBck

WoodBck

Baix

Strings

Melodia

Esquerre

77

FrHorn

Percusió

WoodBck

WoodBck

Baix

Strings

Melodia

Esquerre

79

FrHorn

Trumpet

Percusió

WoodBck

WoodBck

Baix

Strings

Melodia

Esquerre

81

Flute

FrHorn

Trumpet

Percusió

WoodBck

WoodBck

Baix

Strings

Melodia

Esquerre

83

Flute

FrHorn

Trumpet

Percusió

WoodBck

WoodBck

Baix

Strings

Melodia

Esquerre

85

Flute

FrHorn

Trumpet

Percusió

WoodBck

WoodBck

Baix

Strings

Melodia

Esquerre

87

Flute

FrHorn

Trumpet

Percusió

WoodBck

WoodBck

Baix

Strings

Melodia

Esquerre

88

Flute

FrHorn

Trumpet

Percusió

WoodBck

WoodBck

Baix

Strings

Melodia

Esquerre

89

Flute  
FrHorn  
Trumpet  
Percusió  
WoodBck  
WoodBck  
Baix  
Strings  
Melodia  
Esquerre

90

Flute  
FrHorn  
Trumpet  
Percusió  
WoodBck  
WoodBck  
Baix  
Strings  
Melodia  
Esquerre

91

Flute

FrHorn

Trumpet

Percusió

WoodBck

WoodBck

Baix

Strings

Melodia

Esquerre

93

Flute

FrHorn

Trumpet

Percusió

WoodBck

WoodBck

Baix

Strings

Melodia

Esquerre

94

Flute

FrHorn

Trumpet

Percusió

WoodBck

WoodBck

Baix

Strings

Melodia

Esquerre

96

FrHorn

Trumpet

Percusió

WoodBck

WoodBck

Baix

Strings

Melodia

Esquerre

97

FrHorn

Trumpet

Percusió

WoodBck

WoodBck

Baix

Strings

Melodia

Esquerre

98

FrHorn

Trumpet

Percusió

WoodBck

WoodBck

Baix

Strings

Melodia

Esquerre

Flute

Onbekende Latin & Spaanse Songs Diversen - SUSPIRC

♩ = 115,002014

40

43

47

52

57

63

70

74

3

3

3

3

3

6

6

6

2

3

3

5

2

Flute

82

88

92

♩ = 115,002014

8

12

16

21

26

30

34

39

46

49

2

54

3

58

6

61

4

67

6

70

6

3

79

6

84

3

89

3

94

6

97

6

Trumpet

♩ = 115,002014

10

15

27

30

34

38

43

50

56

59

68

4

75

2

3

80

83

88

3

92

96

3

Percusió

♩ = 115,002014

V.S.

29

30

31

32

33

34

35

36

38

39

V.S.

40

41

42

43

44

45

46

47

48

49

50

51

52

53

54

55

56

57

59

61

V.S.

82

84

86

88

90

92

94

96

98

♩ = 115,002014

V.S.

29

30

31

32

33

34

35

36

37

38

V.S.

39

44

45

46

47

48

49

50

51

53

54

55

56

57

58

59

60

WoodBlick

63

64

65

66

67

68

69

70

71

72

73

74

75

76

77

78

79

80

81

82

V.S.

93

94

95

96

97

98

♩ = 115,002014

7

9

10

11

12

13

14

15

17

18

V.S.

19

20

21

22

23

24

25

26

27

28

29

30

31

32

33

34

35

36

37

38

V.S.

54

55

56

57

58

59

60

63

6

3

3

3

64

6

3

3

3

65

6

3

3

3

66

6

3

3

3

67

6

3

3

3

68

6

3

3

3

69

6

3

3

3

70

6

3

3

71

6

3

3

3

72

6

3

3

3

73

74

75

76

77

78

79

80

81

82

V.S.

83

84

85

86

87

88

89

90

91

92

93

94

95

96

97

98

♩ = 115,002014

8

12

17

21

26

32

37

42

47

V.S.

51

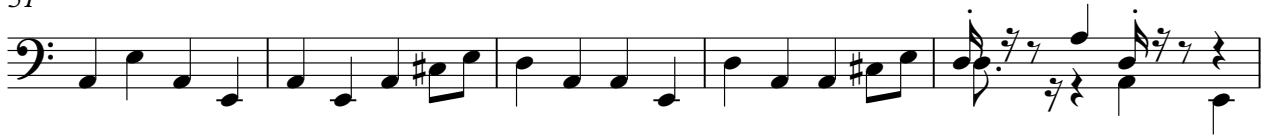

56

61

66

70

75

80

85

90

95

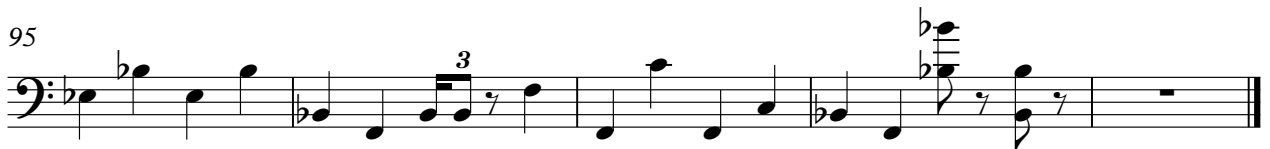

Strings

♩ = 115,002014

7

10

13

16

19

22

25

29

32

36

V.S.

39

42

46

49

52

55

58

61

65

69

Strings

72

76

81

84

87

90

93

96

♩ = 115,002014

7

12

17

22

26

30

34

38

42

V.S.

45 

50 

55 

60 

64 

69 

73 

78 

82 

87 

Melodia

3

92

96

♩ = 115,002014

V.S.

