

Onbekende New Age Songs Diversen - Industrial

$\text{♩} = 120,000000$

10

drums

Tnk. Bells

12

drums

Tnk. Bells

14

drums

Steel D.

Tnk. Bells

Syn. Str.

Vc.

16

drums

Steel D.

Tnk. Bells

Syn. Str.

Vc.

18

drums

Steel D.

Tnk. Bells

Syn. Str.

Vc.

20

drums

Steel D.

Tnk. Bells

Syn. Str.

22

drums

Tnk. Bells

Syn. Str.

24

drums

Tnk. Bells

26

drums

Steel D.

Tnk. Bells

Syn. Str.

Vc.

28

drums

Steel D.

Tnk. Bells

Syn. Str.

Vc.

30

drums

Tnk. Bells

Syn. Str.

Vc.

32

drums

Tnk. Bells

Syn. Str.

Vc.

34

drums

Tnk. Bells

Vc.

36

drums

Tnk. Bells

38

drums

Steel D.

Tnk. Bells

40

drums

Steel D.

Tnk. Bells

42

drums

Steel D.

Tnk. Bells

Syn. Str.

Vc.

44

drums

Steel D.

Tnk. Bells

Syn. Str.

Vc.

46

drums

Tnk. Bells

Syn. Str.

Vc.

48

drums

Tnk. Bells

Syn. Str.

Vc.

50

drums

Tnk. Bells

Syn. Str.

Vc.

52

drums

Tnk. Bells

Vc.

54

Tnk. Bells

Vc.

56

Tnk. Bells

Vc.

58

Vc.

Onbekende New Age SongsDiversen - Industrial

drums

♩ = 120,000000

5

9

13

17

21

25

28

32

36

V.S.

2

drums

40

44

48

52

9

Steel Drums

Onbekende New Age Songs Diversen - Industrial

♩ = 120,000000

5

8

4

14

16

18

20

4

26

28

8

38

40

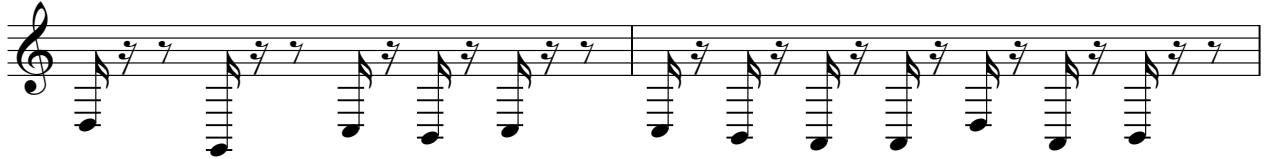

42

44

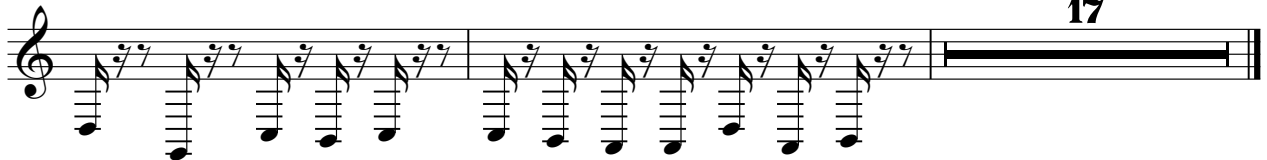

Tinkle Bells

Onbekende New Age Songs Diversen - Industrial

♩ = 120,000000

4
6
8
10
13
16
19
22
25

V.S.

Tinkle Bells

Tinkle Bells

57

Synth Strings

Onbekende New Age Songs Diversen - Industrial

♩ = 120,000000

13

21

2

31

8

46

11

Violoncello

Onbekende New Age Songs Diversen - Industrial

♩ = 120,000000
13

20

31

44

53

58
