

Onbekende Reggae Songs Diversen - REGGAE 2

♩ = 145,001083

SOPRAN SAX

WHISTLE

SNARE DRUM

BASS DRUM

CLOSED H.H.

TOM TOMS

STEEL DRUM

STEEL DRUM

4

SOPRAN SAX

WHISTLE

SNARE DRUM

BASS DRUM

CLOSED H.H

STEEL DRUM

STEEL DRUM

6

SOPRAN SAX

WHISTLE

SNARE DRUM

BASS DRUM

CLOSED H.H

STEEL DRUM

STEEL DRUM

8

SOPRAN SAX

WHISTLE

SNARE DRUM

BASS DRUM

CLOSED H.H

STEEL DRUM

STEEL DRUM

10

SOPRAN SAX

WHISTLE

SNARE DRUM

BASS DRUM

CLOSED H.H.

TOM TOMS

STEEL DRUM

STEEL DRUM

XYLOPHONE

12

SOPRAN SAX

SNARE DRUM

BASS DRUM

CLOSED H.H

STEEL DRUM

STEEL DRUM

XYLOPHONE

14

SOPRAN SAX

SNARE DRUM

BASS DRUM

CLOSED H.H

STEEL DRUM

STEEL DRUM

XYLOPHONE

16

18

20

SOPRAN SAX

SNARE DRUM

BASS DRUM

CLOSED H.H

STEEL DRUM

STEEL DRUM

XYLOPHONE

22

SOPRAN SAX

SNARE DRUM

BASS DRUM

CLOSED H.H

STEEL DRUM

STEEL DRUM

XYLOPHONE

24

SOPRAN SAX

SNARE DRUM

BASS DRUM

CLOSED H.H.

STEEL DRUM

STEEL DRUM

XYLOPHONE

26

SOPRAN SAX

SNARE DRUM

BASS DRUM

CLOSED H.H.

STEEL DRUM

STEEL DRUM

XYLOPHONE

28

SOPRAN SAX

SNARE DRUM

BASS DRUM

CLOSED H.H

STEEL DRUM

STEEL DRUM

XYLOPHONE

30

SOPRAN SAX

SNARE DRUM

BASS DRUM

CLOSED H.H

STEEL DRUM

STEEL DRUM

XYLOPHONE

32

34

36

SOPRAN SAX

SNARE DRUM

BASS DRUM

CLOSED H.H

TOM TOMS

STEEL DRUM

STEEL DRUM

XYLOPHONE

38

SOPRAN SAX

SNARE DRUM

BASS DRUM

CLOSED H.H

STEEL DRUM

STEEL DRUM

XYLOPHONE

40

SOPRAN SAX

SNARE DRUM

BASS DRUM

CLOSED H.H

STEEL DRUM

STEEL DRUM

XYLOPHONE

42

SOPRAN SAX

SNARE DRUM

BASS DRUM

CLOSED H.H

STEEL DRUM

STEEL DRUM

XYLOPHONE

44

46

48

50

52

SOPRAN SAX

SNARE DRUM

BASS DRUM

CLOSED H.H

STEEL DRUM

STEEL DRUM

XYLOPHONE

54

SOPRAN SAX

SNARE DRUM

BASS DRUM

CLOSED H.H

STEEL DRUM

STEEL DRUM

XYLOPHONE

56

SOPRAN SAX

SNARE DRUM

BASS DRUM

CLOSED H.H

STEEL DRUM

STEEL DRUM

XYLOPHONE

58

SOPRAN SAX

SNARE DRUM

BASS DRUM

CLOSED H.H

STEEL DRUM

STEEL DRUM

XYLOPHONE

60

SOPRAN SAX

SNARE DRUM

BASS DRUM

CLOSED H.H

STEEL DRUM

STEEL DRUM

Detailed description of the musical score: The score is for page 17, starting at measure 60. It features six staves: Soprano Saxophone (treble clef), Snare Drum (percussion clef), Bass Drum (percussion clef), Closed Hi-Hat (percussion clef), and two Steel Drums (treble clef). Measure 60: Soprano Saxophone plays a melodic line of eighth notes. Snare Drum has a quarter rest, followed by a quarter note, and a triplet of eighth notes. Bass Drum has a quarter rest, followed by a quarter note, and a quarter note. Closed Hi-Hat has a quarter rest, followed by a triplet of eighth notes marked with 'x' and 'o', and a quarter note marked with 'o'. Steel Drums play chords: the top staff has quarter notes with eighth rests, and the bottom staff has chords with eighth rests. Measure 61: Soprano Saxophone has a whole rest. Snare Drum has a quarter rest, followed by a quarter note, and a triplet of eighth notes. Bass Drum has a quarter rest, followed by a quarter note, and a quarter note. Closed Hi-Hat has a quarter rest, followed by a quarter note marked with 'o'. Steel Drums play chords: the top staff has quarter notes with eighth rests, and the bottom staff has chords with eighth rests. Measure 62: Soprano Saxophone has a whole rest. Snare Drum has a whole rest. Bass Drum has a whole rest. Closed Hi-Hat has a whole rest. Steel Drums play chords: the top staff has quarter notes with eighth rests, and the bottom staff has chords with eighth rests.

SOPRAN SAX

Onbekende Reggae Songs Diversen - REGGAE 2

♩ = 145,001083

2

8

13

18

23

28

33

38

43

48

V.S.

SOPRAN SAX

53

58

WHISTLE

Onbekende Reggae SongsDiversen - REGGAE 2

♩ = 145,001083

2

6

7

10

51

SNARE DRUM

Onbekende Reggae Songs Diversen - REGGAE 2

♩ = 145,001083

2

9

16

23

30

37

44

51

57

3

BASS DRUM

Onbekende Reggae Songs Diversen - REGGAE 2

♩ = 145,001083

2

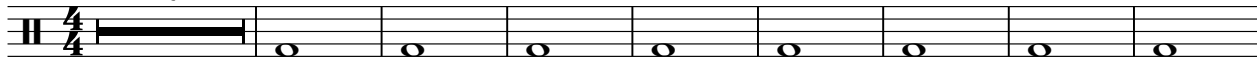

11

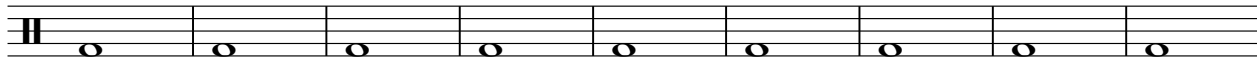

20

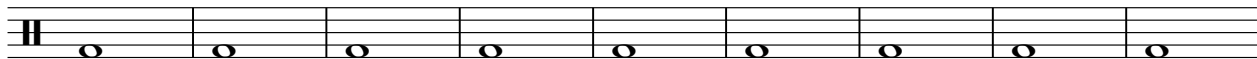

29

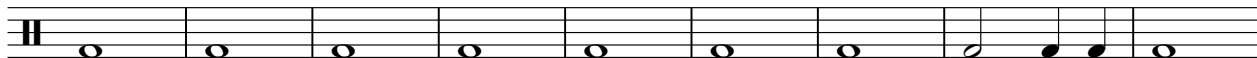

38

47

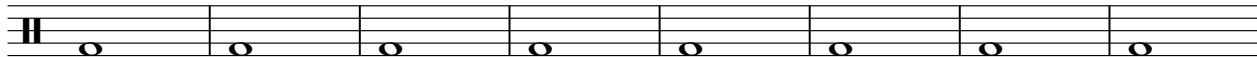

55

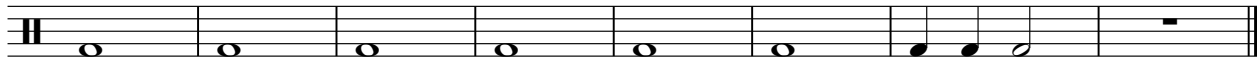

CLOSED H.H

Onbekende Reggae Songs Diversen - REGGAE 2

♩ = 145,001083

2

8

14

20

26

31

37

43

49

54

V.S.

2

CLOSED H.H

58

TOM TOMS

Onbekende Reggae Songs Diversen - REGGAE 2

♩ = 145,001083

3 8 3

12 23 26

3 3

STEEL DRUM

Onbekende Reggae Songs Diversen - REGGAE 2

♩ = 145,001083

2

6

9

12

15

18

21

24

27

30

V.S.

STEEL DRUM

33

36

39

42

45

48

51

54

57

59

STEEL DRUM

Onbekende Reggae Songs Diversen - REGGAE 2

♩ = 145,001083

2

6

10

14

18

22

26

30

34

38

V.S.

STEEL DRUM

42

46

50

54

58

60

XYLOPHONE

Onbekende Reggae Songs Diversen - REGGAE 2

♩ = 145,001083
10

14

18

22

26

30

33

36

40

44

48

52

57

3