

Michael Jackson - She's Out Of My Life

♩ = 648,000504 ♩ = 64,000000

Melody 3

Melody 1

Drums

Piano

Guitar

Bass

Bass

Strings

Melody 2

Bass

♩ = 648,000504 ♩ = 64,000000

Melody 3

Drums

Piano

Guitar

Bass

Bass

Strings

Bass

5

Melody 3

Drums

Piano

Guitar

Bass

Bass

Strings

Melody 2

Bass

Melody 3

Drums

Piano

Guitar

Bass

Bass

Strings

Bass

 - **Drums:** A standard drum set notation with two staves. The top staff shows a pattern of eighth notes with 'x' marks above them, indicating cymbal hits. The bottom staff shows a bass drum pattern with eighth notes and a snare drum hit in the fourth measure.

7

Melody 3

Melody 1

Drums

Piano

Guitar

Bass

Bass

Strings

Melody 2

Bass

3

3

Melody 3

Drums

Piano

Guitar

Bass

Bass

Strings

Melody 2

8

3

9

Melody 3

Melody 1

Drums

Piano

Guitar

Bass

Bass

Strings

Melody 2

Bass

10

Melody 3

Drums

Piano

Guitar

Bass

Strings

Melody 2

Bass

11

Melody 3

Melody 1

Drums

Piano

Guitar

Bass

Strings

Melody 2

Bass

3

3

12

Melody 3

Melody 1

Drums

Piano

Guitar

Bass

Strings

Melody 2

Bass

13

Melody 3

Melody 1

Drums

Piano

Guitar

Bass

Strings

Melody 2

Bass

15

Melody 3

Melody 1

Drums

Piano

Guitar

Bass

Strings

Melody 2

Bass

16

Melody 3

Melody 1

Drums

Piano

Guitar

Bass

Strings

Melody 2

Bass

17

Melody 3

Melody 1

Drums

Piano

Guitar

Bass

Bass

Strings

Melody 2

Bass

18

19

Melody 3

Melody 1

Drums

Piano

Guitar

Bass

Bass

Strings

Melody 2

Bass

3

3

3

20

Melody 3

Drums

Piano

Guitar

Bass

Bass

Strings

Melody 2

21

Melody 3

Melody 1

Drums

Piano

Guitar

Bass

Bass

Strings

Melody 2

Bass

22

Melody 3

Drums

Piano

Guitar

Bass

Strings

Melody 2

Bass

23

Melody 3

Melody 1

Drums

Piano

Guitar

Bass

Strings

Melody 2

Bass

24

Melody 3

Melody 1

Drums

Piano

Guitar

Bass

Strings

Melody 2

Bass

Detailed description of the musical score: The score is for a 4/4 piece in the key of F# major (three sharps). It begins at measure 24. Melody 3 (top staff) starts with a quarter rest, followed by an eighth-note pair (F#4, G#4), a quarter note (A4), a quarter note (B4), a quarter rest, a quarter note (A4), and a quarter note (G#4). Melody 1 (second staff) starts with a quarter rest, followed by a dotted quarter note (F#3), a quarter note (G#3), a quarter note (A3), and a quarter note (B3). The Drums part (third staff) features a consistent pattern of eighth notes with 'x' marks above them, indicating cymbal hits. The Piano part (fourth staff) has a treble clef with a whole note chord (F#4, G#4, A4, B4) and a bass clef with a quarter note (F#2). The Guitar part (fifth staff) has a treble clef and plays a series of chords and single notes, including a quarter note (F#4), a quarter note (G#4), and a quarter note (A4). The Bass part (sixth staff) has a bass clef and plays a quarter note (F#2). The Strings part (seventh staff) has a treble clef and plays a series of chords and single notes, including a quarter note (F#4), a quarter note (G#4), and a quarter note (A4). Melody 2 (eighth staff) has a bass clef and plays a quarter note (F#3), a quarter note (G#3), and a quarter note (A3). The final Bass part (ninth staff) has a treble clef and plays a quarter note (F#4), a quarter note (G#4), and a quarter note (A4).

Melody 3

Melody 1

Drums

Piano

Guitar

Bass

Strings

Melody 2

Bass

25

3

3

26

Melody 3

Melody 1

Drums

Piano

Guitar

Bass

Strings

Melody 2

Bass

27

Melody 3

Melody 1

Drums

Piano

Guitar

Bass

Strings

Melody 2

Bass

28

Melody 3

Melody 1

Drums

Piano

Guitar

Bass

Strings

Melody 2

Bass

29

Melody 3

Melody 1

Drums

Piano

Guitar

Bass

Bass

Strings

Melody 2

Bass

30

Melody 3

Melody 1

Drums

Piano

Guitar

Bass

Strings

Melody 2

Bass

31

Melody 3

Melody 1

Drums

Piano

Guitar

Bass

Bass

Strings

Melody 2

Bass

32

Melody 3

Melody 1

Drums

Piano

Guitar

Bass

Strings

Melody 2

Bass

33

Melody 3

Melody 1

Drums

Piano

Guitar

Bass

Strings

Melody 2

Bass

34

Melody 3

Melody 1

Drums

Piano

Guitar

Bass

Strings

Melody 2

Bass

35

Melody 3

Melody 1

Drums

Piano

Guitar

Bass

Strings

Melody 2

Bass

36

Melody 3

Melody 1

Drums

Piano

Guitar

Bass

Strings

Melody 2

Bass

37

Melody 3

Melody 1

Drums

Piano

Guitar

Bass

Strings

Melody 2

Bass

38

Melody 3

Melody 1

Drums

Piano

Guitar

Bass

Bass

Strings

Melody 2

3

39

Melody 3

Drums

Piano

Guitar

Bass

Bass

Strings

Melody 2

40

Melody 3

Melody 1

Drums

Piano

Guitar

Bass

Bass

Strings

Melody 2

Bass

41

Melody 3

Drums

Piano

Guitar

Bass

Strings

Melody 2

Bass

42

Melody 3

Melody 1

Drums

Piano

Guitar

Bass

Strings

Melody 2

Bass

43

Melody 3

Melody 1

Drums

Piano

Guitar

Bass

Strings

Melody 2

Bass

Detailed description of the musical score: The score is for page 40, starting at measure 43. It features eight staves. The top two staves are Melody 3 and Melody 1, both in treble clef. Melody 3 has a long note in measure 43, followed by a slur over four notes in measures 44-46. Melody 1 has a rest in measure 43, followed by a quarter note in 44, a half note in 45, and a quarter note in 46. The Drums staff uses a double bar line and contains a complex rhythmic pattern with many 'x' marks. The Piano staff has a melodic line in the right hand and a bass line in the left hand. The Guitar staff has a melodic line with some chords. The Bass staff has a simple line. The Strings staff has a long note with a slur. Melody 2 is in bass clef and has a rest in measure 43, followed by a quarter note in 44, a half note in 45, and a quarter note in 46. The second Bass staff is in treble clef and has a simple line.

44

Melody 3

Melody 1

Drums

Piano

Guitar

Bass

Strings

Melody 2

Bass

45

Melody 3

Melody 1

Drums

Piano

Guitar

Bass

Strings

Melody 2

Bass

Detailed description of the musical score: The score is for a piece in 4/4 time with a key signature of three sharps (F#, C#, G#). It begins at measure 45. Melody 3 (top staff) starts with a whole note chord of F#, C#, G# and continues with a half note G# and a quarter note F#. Melody 1 (second staff) starts with a quarter note F#, followed by eighth notes G# and A, then a quarter note B, a quarter rest, and a quarter note chord of F# and C#. The Drums part (third staff) features a consistent pattern of snare and bass drum hits. The Piano part (fourth staff) has a long sustained chord in the right hand and a bass line of F#, G#, A, B, C, D, E, F. The Guitar part (fifth staff) plays a complex rhythmic pattern with chords and single notes. The Bass part (sixth staff) plays a simple bass line of F#, G#, A, B, C, D, E, F. The Strings part (seventh staff) plays a sustained chord of F#, C#, G#. Melody 2 (eighth staff) starts with a quarter note F#, followed by eighth notes G# and A, then a quarter note B, a quarter rest, and a quarter note chord of F# and C#. The final Bass part (ninth staff) starts with a quarter note F#, followed by eighth notes G# and A, then a quarter note B, a quarter rest, and a quarter note chord of F# and C#.

46

Melody 3

Melody 1

Drums

Piano

Guitar

Bass

Strings

Melody 2

Bass

3

3

3

47

Melody 3

Melody 1

Drums

Piano

Guitar

Bass

Strings

Melody 2

Bass

48

Melody 3

Melody 1

Drums

Piano

Guitar

Bass

Bass

Strings

Melody 2

Bass

49

Drums

Piano

Guitar

Bass

Bass

Strings

Melody 2

Bass

$\text{♩} = 54,000004$ $\text{♩} = 48,000000$

- Drums:** Features a complex, multi-layered rhythmic pattern with various note values and rests.
- Guitar:** Contains a melodic line with various note values and rests, including some slurs.
- Bass (top):** A simple bass line with a few notes.
- Bass (bottom):** A simple bass line with a few notes.
- Strings:** A melodic line with various note values and rests, including some slurs.
- Melody 2:** A melodic line with various note values and rests, including some slurs.
- Bass (bottom):** A melodic line with various note values and rests, including some slurs.

Tempo markings are present above the Drums staff and below the Melody 2 staff:

- Measure 49: $\text{♩} = 54,000004$
- Measure 50: $\text{♩} = 48,000000$
- Measure 51: $\text{♩} = 54,000004$
- Measure 52: $\text{♩} = 48,000000$

Michael Jackson - She's Out Of My Life

Melody 3

$\text{♩} = 648,000,604$ $\text{♩} = 64,000,000$

9

14

21

26

32

37

42

46 $\text{♩} = 54,000,004$ $\text{♩} = 48,000,000$

2

Michael Jackson - She's Out Of My Life

Melody 1

Michael Jackson - She's Out Of My Life

Drums

♩ = 64,000000 ♩ = 64,000000

V.S.

Drums

43

45

47

49

$\text{♩} = 54,000004$ $\text{♩} = 48,000000$

Michael Jackson - She's Out Of My Life

Piano

♩ = 648,000604 ♩ = 64,000000

5

8

10

12

15

V.S.

17

20

23

25

27

30

32

35

38

40

43

46

♩ = 54,000004 = 48,000000

48

Michael Jackson - She's Out Of My Life

Guitar

♩ = 648,000604 ♩ = 64,000000

V.S.

Guitar

41 Guitar 3

43

45

47

49

♩ = 54,000004 ♩ = 48,000000

Michael Jackson - She's Out Of My Life

Bass

♩ = 648,000604 ♩ = 64,000000

7

13

19

25

31

37

43

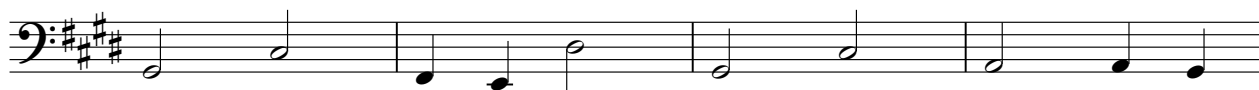

47

♩ = 54,000004 ♩ = 48,000000

Michael Jackson - She's Out Of My Life

Bass

♩ = 648,000004 ♩ = 64,000000

10

29

40

♩ = 54,000004 ♩ = 48,000000

Michael Jackson - She's Out Of My Life

Strings

♩ = 048,000604 ♩ = 64,000000

7

11

15

19

22

26

31

34

38

V.S.

Strings

42

47

♩ = 54,00000000

Michael Jackson - She's Out Of My Life

Melody 2

♩ = 648,000604 ♩ = 64,000000

7

11

15

20

24

28

32

36

41

V.S.

2

45

Melody 2

3

48

$\text{♩} = 54,000004$ $\text{♩} = 48,000000$

Michael Jackson - She's Out Of My Life

Bass

$\text{♩} = 648,000,004$ $\text{♩} = 64,000,000$

7

13

18

24

30

35

42

47

$\text{♩} = 54,000,000$