

♩ = 195,000198

Percussion

Electric Guitar

Acoustic Bass

Bandoneon

Bandoneon

Bandoneon

♩ = 195,000198

3

Perc.

E. Gtr.

A. Bass

Band.

Band.

Band.

5

7

9

Perc.

E. Gtr.

A. Bass

Band.

Band.

Band.

12

Perc.

E. Gtr.

A. Bass

Band.

Band.

Band.

3

6

3

15

Perc.

E. Gtr.

A. Bass

Band.

Band.

Band.

18

Perc.

E. Gtr.

A. Bass

Band.

Band.

Band.

20

Perc.

E. Gtr.

A. Bass

Band.

Band.

Band.

23

Perc.

E. Gtr.

A. Bass

Band.

Band.

Band.

26

29

31

Perc. E. Gtr. A. Bass Band. Band. Band.

33

Perc. E. Gtr. A. Bass Band. Band. Band.

35

Perc. E. Gtr. A. Bass Band. Band. Band.

37

Perc. E. Gtr. A. Bass Band. Band. Band.

39

Perc.

E. Gtr.

A. Bass

Band.

Band.

Band.

42

Perc.

E. Gtr.

A. Bass

Band.

Band.

Band.

44

Perc.

E. Gtr.

A. Bass

Band.

Band.

Band.

46

Perc.

E. Gtr.

A. Bass

Band.

Band.

Band.

48

Perc.

E. Gtr.

A. Bass

Band.

Band.

Band.

Band.

51

Perc.

E. Gtr.

A. Bass

Band.

Band.

Band.

Band.

54

Perc.

E. Gtr.

A. Bass

Band.

Band.

Band.

57

Perc.

E. Gtr.

A. Bass

Band.

Band.

Band.

59

Perc.

E. Gtr.

A. Bass

Band.

Band.

Band.

62

Perc.

E. Gtr.

A. Bass

Band.

Band.

Band.

65

Perc.

E. Gtr.

A. Bass

Band.

Band.

Band.

68

Perc.

E. Gtr.

A. Bass

Band.

Band.

Band.

70

Perc.

E. Gtr.

A. Bass

Band.

Band.

Band.

72

Perc.

E. Gtr.

A. Bass

Band.

Band.

Band.

74

76

78

Perc.

E. Gtr.

A. Bass

Band.

Band.

Band.

80

Perc.

E. Gtr.

A. Bass

Band.

Band.

Band.

Percussion

♩ = 195,000198

4

8

12

17

21

26

30

33

36

V.S.

39

42

47

51

56

60

65

69

72

75

Percussion

3

78

80

Electric Guitar

♩ = 195,000198

5

8

11

14

17

20

23

26

29

V.S.

Electric Guitar

62

65

68

71

74

76

79

51

56

61

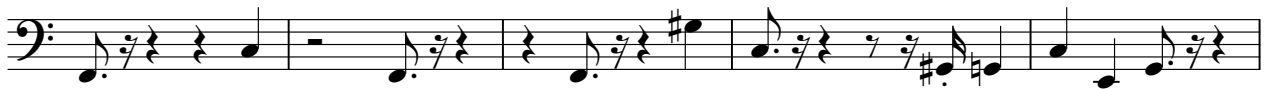

66

71

76

79

Bandoneon

♩ = 195,000198

3

7

11

16

20

24

29

32

V.S.

35

39

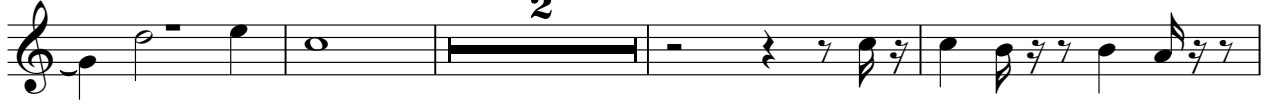

45

49

53

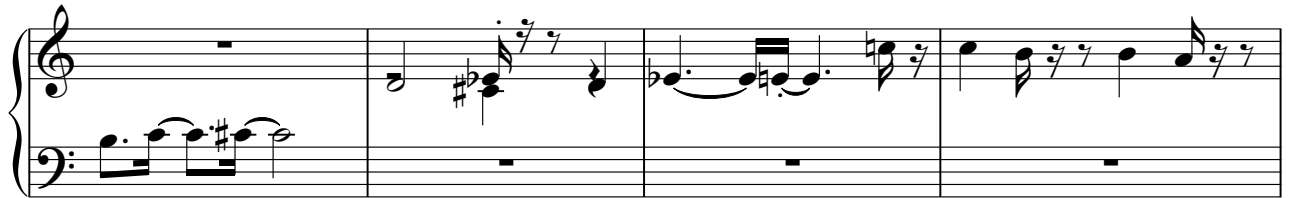

57

62

67

71

74

77

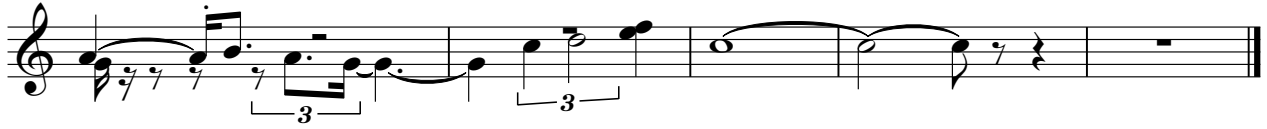

Bandoneon

♩ = 195,000198

4

6

9

13

16

V.S.

19

22

25

28

32

38

42

44

47

50

54

57

60

63

66

70

75

79

Bandoneon

♩ = 195,000198

3

7

11

16

20

24

29

32

3

3

V.S.

35

39

45

49

54

58

62

67

71

74

77

