

Onbekende Songs & Demo`s - 80509 gs

♩ = 139,001511

ep1  
ep2  
6  
ep1  
ep2  
10  
ep1  
ep2  
14  
ep1  
ep2  
18  
ep1  
ep2  
22  
ep1  
ep2  
26  
ep1  
ep2  
30  
closed ha  
ep1  
ep2  
vox1  
vox2

34

closed ha

ep1

ep2

vox1

vox2

38

Bass drum

closed ha

rim

bass

ep1

ep2

vox1

vox2

42

Bass drum

closed ha

rim

bass

ep1

ep2

vox1

vox2

46

Bass drum  
closed ha  
rim  
bass  
ep1  
ep2  
vox1  
vox2

50

Bass drum  
closed ha  
rim  
bass  
ep1  
ep2  
vox1  
vox2

54

Bass drum  
closed ha  
rim  
bass  
ep1  
ep2  
vox1  
vox2

58

Bass drum  
closed ha  
rim  
bass  
ep1  
ep2  
vox1  
vox2

62

Bass drum  
closed ha  
toms  
rim  
bass  
ep1  
ep2  
vox1  
vox2

66

Bass drum  
closed ha  
toms  
rim  
bass  
ep1  
ep2  
vox1  
vox2

70

6 6 6 3 6 6

Snare

Bass drum

closed ha

open hat

cymbals

toms

bass

ep1

ep2

bras

strin

vox1

vox2

74

78

Snare  
Bass drum  
closed ha  
open hat  
cymbals  
bass  
ep1  
ep2  
bras  
strin  
vox1  
vox2

82

Snare  
Bass drum  
closed ha  
open hat  
cymbals  
bass  
ep1  
ep2  
bras  
strin  
vox1  
vox2

86

Bass drum  
closed ha  
open hat  
rim  
bass  
ep1  
ep2  
bras  
strin  
vox1  
vox2

90

Bass drum  
closed ha  
rim  
bass  
ep1  
ep2  
vox1  
vox2

94

Snare  
Bass drum  
closed ha  
toms  
rim  
bass  
ep1  
ep2  
vox1  
vox2

98

Snare  
Bass drum  
closed ha  
toms  
rim  
bass  
ep1  
ep2  
vox1  
vox2

102

Bass drum  
closed ha  
open hat  
toms  
rim  
bass  
ep1  
ep2  
vox1  
vox2

106

Snare  
closed ha  
cymbals  
bass  
ep1  
ep2  
vox1  
vox2

109

113

Snare

Bass drum

closed ha

open hat

cymbals

bass

ep1

ep2

bras

strin

vox1

vox2

117

121

125

129

133 ♩ = 135,001343

137  $\text{♩} = 127,000252$   $\text{♩} = 111,000114$

Snare  
Bass drum  
closed ha  
open hat  
toms  
bass  
ep1  
ep2  
bras  
strin  
vox1  
vox2

139  $\text{♩} = 101,001602$   $\text{♩} = 87,000656$   $\text{♩} = 49,000393$   $\text{♩} = 58,000156$

cymbals  
bass  
ep1  
ep2  
strin  
vox1  
vox2

Snare

Onbekende Songs & Demo`s - 80509 gs

♩ = 139,001511

69

6 6 6 3

71

6 6

76

83

11

99

6 3

109

115

122

129

135

♩ = 135,001343 ♩ = 127,000252 ♩ = 111,000114 ♩ = 110,000876 ♩ = 109,000658 ♩ = 108,000440

2

Bass drum

Onbekende Songs & Demo`s - 80509 gs

♩ = 139,001511

**39**

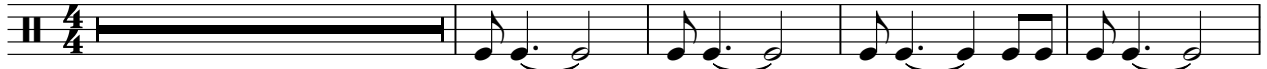

44

50

56

62

68

74

81

88

94

100

109

117

124

132

♩ = 135,001343

137 ♩ = 127,000252 ♩ = 111,000114 ♩ = 101,001602 ♩ = 89,000396 ♩ = 80,000156

2

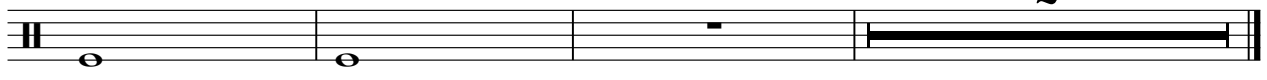

closed ha

# Onbekende Songs & Demo`s - 80509 gs

♩ = 139,001511

**29**

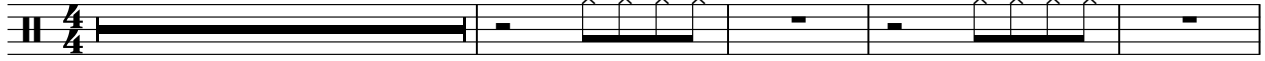

34

39

45

52

58

64

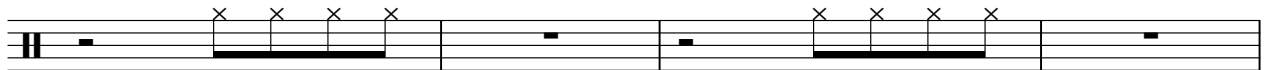

68

129

135

♩ = 135,001343 ♩ = 127,000252 111,000140 1,087,000600156

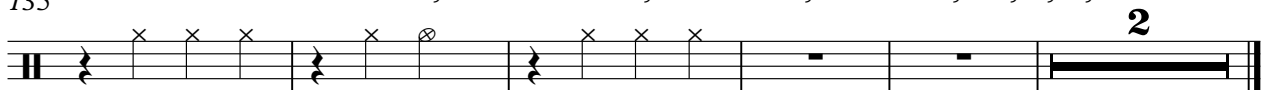

Onbekende Songs & Demo`s - 80509 gs

open hat

♩ = 139,001511 **70**

76

84

110

118

126

134

♩ = 135,001343 ♩ = 127,00125000 ♩ = 141,0010670000 ♩ = 156

Onbekende Songs & Demo`s - 80509 gs

cymbals

♩ = 139,001511

71

78

106

109

116

126

134

♩ = 135,001343 ♩ = 127,000252 ♩ = 111,000114

139

♩ = 101,00187,000630,00058,000156

4

Onbekende Songs & Demo`s - 80509 gs

toms

♩ = 139,001511

**63**

**68**

**25**

**97**

**103**

**6**

**7**

**118**

**7**

**7**

**134**

♩ = 135,001343 = 127,000252 ♩ = 111,000114 01 = 087,0000000156

**2**

**2**

rim

# Onbekende Songs & Demo`s - 80509 gs

♩ = 139,001511

**40**

45

52

59

66

**17**

88

94

100

**33**

136

♩ = 135,001343   ♩ = 127,000252   ♩ = 111,000114   ♩ = 101,001672   ♩ = 96,049156

**2**

Onbekende Songs & Demo`s - 80509 gs

bass

♩ = 139,001511

**39**

45

52

59

66

74

80

89

97

104

V.S.

2

bass

109

117

125

133

♩ = 135,001343 ♩ = 127,000252

138

♩ = 111,000114 ♩ = 101,001602 ♩ = 89,000095 ♩ = 58,000156

Onbekende Songs & Demo`s - 80509 gs

ep1

♩ = 139,001511

4

7

10

13

16

19

22

25

28

V.S.

119

122

125

128

131

134

♩ = 135,001343

137

♩ = 127,000252      ♩ = 111,000114

139

♩ = 101,001602    ♩ = 87,000656    ♩ = 49,000300156

Onbekende Songs & Demo`s - 80509 gs

ep2

♩ = 139,001511

4

7

10

13

16

19

22

25

28

V.S.

119

122

125

128

131

134  $\bullet = 135,001343$

137  $\bullet = 127,000252$   $\bullet = 111,00014$

139  $\bullet = 101,001602$   $\bullet = 87,000656$   $\bullet = 49,00038$   $\bullet = 39,000156$

Onbekende Songs & Demo`s - 80509 gs

bras

♩ = 139,001511

71

75

80

85

23

111

3

119

3

127

3

♩ = 135,001343   ♩ = 127,00252,000114   ♩ = 101,00370,000000   ♩ = 156

135

2

Onbekende Songs & Demo`s - 80509 gs

strin

♩ = 139,001511

71

74

77

80

83

86

22

110

3

119

3

3

130

136

♩ = 135,001343 ♩ = 127,000252 = 111,000114 ♩ = 108,000056 ♩ = 98,000039 ♩ = 58,000156

Onbekende Songs & Demo`s - 80509 gs

vox1

♩ = 139,001511

29

36

45

53

8

67

2

75

6

88

96

99

2

104

112

120

128

135

• = 135,001343 = 127,0002520114 • = 174,0005020

Onbekende Songs & Demo`s - 80509 gs

vox2

♩ = 139,001511

29

35

43

51

65

73

86

94

99

