

Onbekende Songs & Demo`s - A Bridge To Cross Variat

$\text{♩} = 102,200722$

FANTASIA

A.PIANO 1

4

FANTASIA

A.PIANO 1

6

FANTASIA

A.PIANO 1

8

FANTASIA

A.PIANO 1

10

FANTASIA

A.PIANO 1

FANTASIA

A.PIANO 1

FANTASIA

A.PIANO 1

FANTASIA

A.PIANO 1

FANTASIA

A.PIANO 1

FANTASIA

A.PIANO 1

19

FANTASIA

A.PIANO 1

21

FANTASIA

A.PIANO 1

22

FANTASIA

A.PIANO 1

23

FANTASIA

A.PIANO 1

24

FANTASIA

A.PIANO 1

FANTASIA

A.PIANO 1

FANTASIA

A.PIANO 1

FANTASIA

A.PIANO 1

FANTASIA

A.PIANO 1

FANTASIA

Onbekende Songs & Demo`s - A Bridge To Cross Variat

♩ = 102,200722

5

9

13

16

18

20

22

25

28

V.S.

2

FANTASIA

30

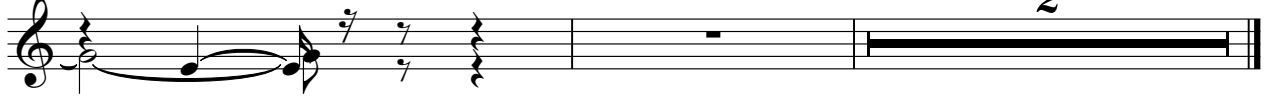

2

♩ = 102,200722

V.S.

2

A.PIANO 1

22

23

25

27

29
