

Onbekende Songs & Demo`s - ACTION 2

♩ = 175,003647

SNARE DRUM

BASS DRUM

CLOSED H.H

ACOU BASS

A.PIANO 3

♩ = 175,003647

5

SNARE DRUM

BASS DRUM

CLOSED H.H

ACOU BASS

A.PIANO 3

8

SNARE DRUM

BASS DRUM

CLOSED H.H

ACOU BASS

A.PIANO 3

11

SNARE DRUM

BASS DRUM

CLOSED H.H

ACOU BASS

A.PIANO 3

14

SNARE DRUM

BASS DRUM

CLOSED H.H.

ACOU BASS

A.PIANO 3

17

SNARE DRUM

BASS DRUM

CLOSED H.H.

ACOU BASS

HONKY TONK

HONKY TONK

A.PIANO 3

20

SNARE DRUM

BASS DRUM

CLOSED H.H

ACOU BASS

HONKY TONK

HONKY TONK

23

SNARE DRUM

BASS DRUM

CLOSED H.H

ACOU BASS

HONKY TONK

HONKY TONK

26

SNARE DRUM

BASS DRUM

CLOSED H.H

ACOU BASS

HONKY TONK

HONKY TONK

A.PIANO 3

29

SNARE DRUM

BASS DRUM

CLOSED H.H

ACOU BASS

A.PIANO 3

32

SNARE DRUM

BASS DRUM

CLOSED H.H

ACOU BASS

A.PIANO 3

35

SNARE DRUM

BASS DRUM

CLOSED H.H

ACOU BASS

A.PIANO 3

38

SNARE DRUM

BASS DRUM

CLOSED H.H

ACOU BASS

A.PIANO 3

40

SNARE DRUM

BASS DRUM

CLOSED H.H

ACOU BASS

A.PIANO 3

SNARE DRUM

Onbekende Songs & Demo`s - ACTION 2

♩ = 175,003647

7

13

19

25

31

37

40

BASS DRUM

Onbekende Songs & Demo`s - ACTION 2

♩ = 175,003647

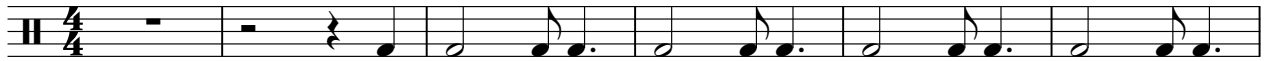

7

13

19

25

31

37

Onbekende Songs & Demo`s - ACTION 2

CLOSED H.H

♩ = 175,003647

2

6

10

14

18

22

26

30

34

38

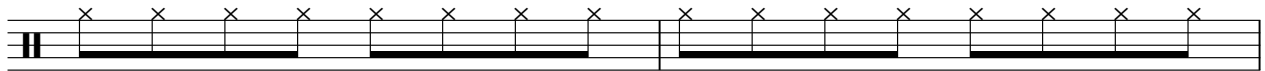

V.S.

2

CLOSED H.H

40

♩ = 175,003647

2

7

11

16

20

24

28

33

38

HONKY TONK

Onbekende Songs & Demo`s - ACTION 2

♩ = 175,003647

18

23

26

16

♩ = 175,003647

27

31

35

39
