

Onbekende Songs & Demo`s - BALCONY

♩ = 180,001801

DRUMS

MUTED GTR

OVERDRIVE

OVERDRIVE

SYN STR 1

♩ = 180,001801

FANTASIA

A.PIANO 1

BREATHNOIS

BREATHNOIS

4

DRUMS

BREATHNOIS

BREATHNOIS

6

DRUMS

BREATHNOIS

BREATHNOIS

8

DRUMS

BREATHNOIS

BREATHNOIS

10

DRUMS

A.PIANO 1

BREATHNOIS

BREATHNOIS

12

DRUMS

A.PIANO 1

BREATHNOIS

BREATHNOIS

14

DRUMS

BREATHNOIS

BREATHNOIS

16

DRUMS

BREATHNOIS

BREATHNOIS

18

DRUMS

A.PIANO 1

BREATHNOIS

BREATHNOIS

20

DRUMS

A.PIANO 1

BREATHNOIS

BREATHNOIS

22

DRUMS

BREATHNOIS

BREATHNOIS

24

DRUMS

BREATHNOIS

BREATHNOIS

26

DRUMS

FANTASIA

A.PIANO 1

BREATHNOIS

BREATHNOIS

28

DRUMS

FANTASIA

A.PIANO 1

BREATHNOIS

BREATHNOIS

30

DRUMS

BREATHNOIS

BREATHNOIS

32

DRUMS

BREATHNOIS

BREATHNOIS

34

DRUMS

FANTASIA

A.PIANO 1

BREATHNOIS

BREATHNOIS

36

DRUMS

FANTASIA

A.PIANO 1

BREATHNOIS

BREATHNOIS

38

DRUMS

FANTASIA

BREATHNOIS

BREATHNOIS

40

DRUMS

BREATHNOIS

BREATHNOIS

42

DRUMS

SYN STR 1

FANTASIA

A.PIANO 1

BREATHNOIS

BREATHNOIS

44

DRUMS

FANTASIA

A.PIANO 1

BREATHNOIS

BREATHNOIS

46

DRUMS

BREATHNOIS

BREATHNOIS

48

DRUMS

BREATHNOIS

BREATHNOIS

50

DRUMS

SYN STR 1

FANTASIA

A.PIANO 1

BREATHNOIS

BREATHNOIS

52

DRUMS

FANTASIA

A.PIANO 1

BREATHNOIS

BREATHNOIS

54

DRUMS

BREATHNOIS

BREATHNOIS

56

DRUMS

MUTED GTR

BREATHNOIS

BREATHNOIS

♩ = 190,00570

58

MUTED GTR

OVERDRIVE

SYN STR 1

60

MUTED GTR

OVERDRIVE

SYN STR 1

FANTASIA

62

MUTED GTR

OVERDRIVE

SYN STR 1

FANTASIA

70

MUTED GTR

OVERDRIVE

SYN STR 1

72

MUTED GTR

OVERDRIVE

SYN STR 1

FANTASIA

74

MUTED GTR

OVERDRIVE

76

MUTED GTR

OVERDRIVE

SYN STR 1

FANTASIA

78

DRUMS

MUTED GTR

OVERDRIVE

SYN STR 1

FANTASIA

A.PIANO 1

BREATHNOIS

♩ = 180,001801

80

DRUMS

SYN STR 1

FANTASIA

A.PIANO 1

BREATHNOIS

BREATHNOIS

82

DRUMS

OVERDRIVE

FANTASIA

A.PIANO 1

BREATHNOIS

BREATHNOIS

85

DRUMS

OVERDRIVE

BREATHNOIS

BREATHNOIS

87

DRUMS

SYN STR 1

FANTASIA

A.PIANO 1

BREATHNOIS

BREATHNOIS

89

DRUMS

FANTASIA

A.PIANO 1

BREATHNOIS

BREATHNOIS

91

DRUMS

OVERDRIVE

BREATHNOIS

BREATHNOIS

93

DRUMS

OVERDRIVE

BREATHNOIS

BREATHNOIS

95

DRUMS

SYN STR 1

FANTASIA

A.PIANO 1

BREATHNOIS

BREATHNOIS

97

DRUMS

FANTASIA

A.PIANO 1

BREATHNOIS

BREATHNOIS

99

DRUMS

OVERDRIVE

BREATHNOIS

BREATHNOIS

101

DRUMS

OVERDRIVE

BREATHNOIS

BREATHNOIS

103

DRUMS

SYN STR 1

FANTASIA

A.PIANO 1

BREATHNOIS

BREATHNOIS

105

DRUMS

FANTASIA

A.PIANO 1

BREATHNOIS

BREATHNOIS

107

DRUMS

OVERDRIVE

BREATHNOIS

BREATHNOIS

109

DRUMS

OVERDRIVE

SYN STR 1

BREATHNOIS

BREATHNOIS

111 ♩ = 190,005707

MUTED GTR

OVERDRIVE

OVERDRIVE

SYN STR 1

113

MUTED GTR

OVERDRIVE

SYN STR 1

FANTASIA

115

MUTED GTR

OVERDRIVE

SYN STR 1

FANTASIA

117

MUTED GTR

OVERDRIVE

SYN STR 1

119

MUTED GTR

OVERDRIVE

SYN STR 1

FANTASIA

121

MUTED GTR

OVERDRIVE

SYN STR 1

FANTASIA

123

MUTED GTR

OVERDRIVE

SYN STR 1

125

MUTED GTR

OVERDRIVE

SYN STR 1

FANTASIA

127

MUTED GTR

OVERDRIVE

129

MUTED GTR

OVERDRIVE

SYN STR 1

FANTASIA

131

MUTED GTR

OVERDRIVE

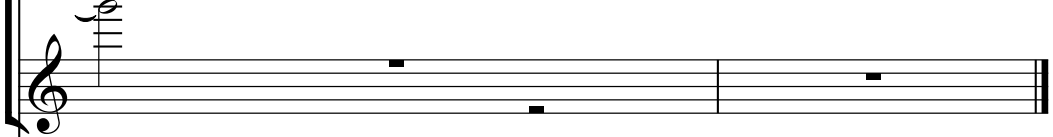

FANTASIA

DRUMS

Onbekende Songs & Demo`s - BALCONY

♩ = 180,001801

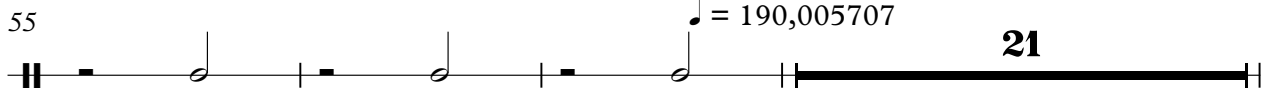
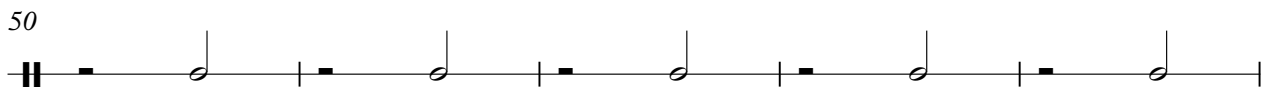
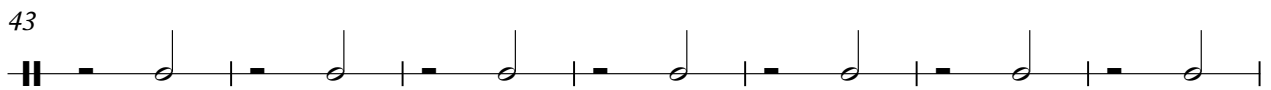
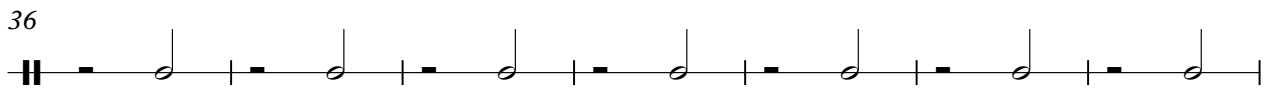
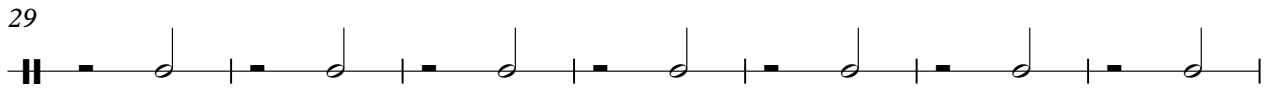
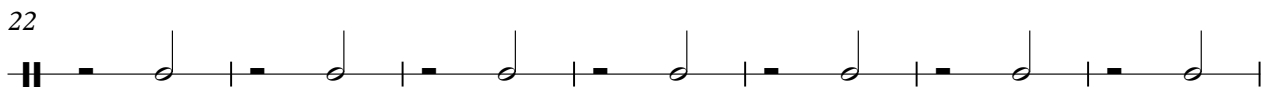
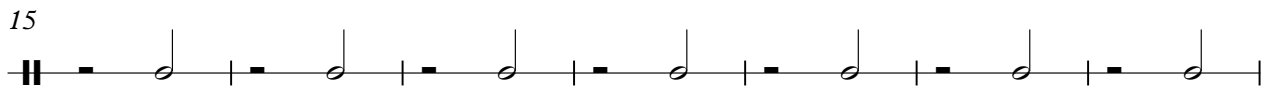
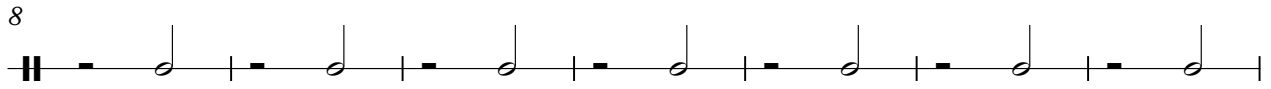
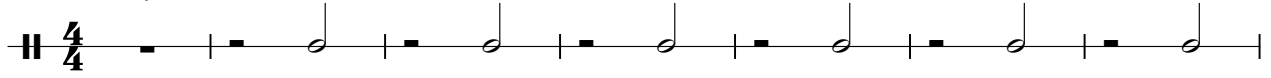

2

DRUMS

79 ♩ = 180,001801

86

93

100

107

♩ = 190,005707

22

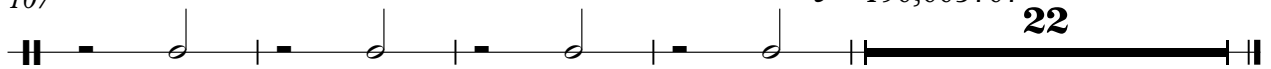

MUTED GTR

Onbekende Songs & Demo`s - BALCONY

♩ = 180,001801 **56** ♩ = 190,005707

59

62

65

68

71

74

77 **32** ♩ = 180,001801

111 ♩ = 190,005707

114

117

120

123

126

129

OVERDRIVE

Onbekende Songs & Demo`s - BALCONY

♩ = 180,001801 **56** **22** ♩ = 190,00580,001801 **32**

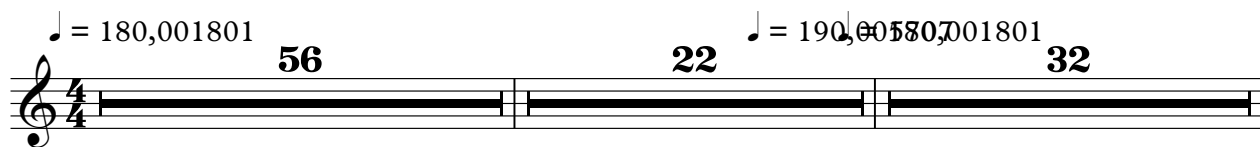

111 ♩ = 190,005707

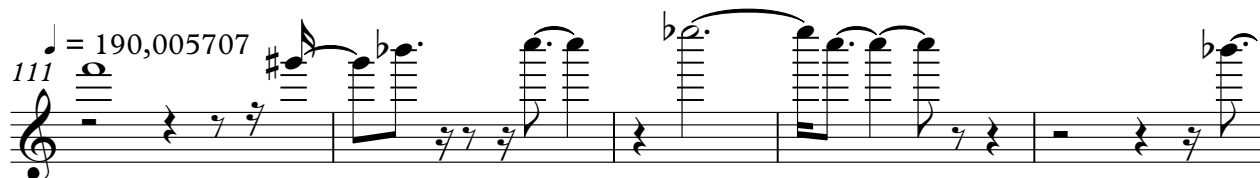

116

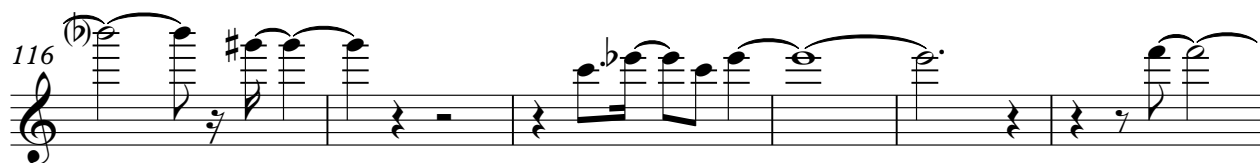

122

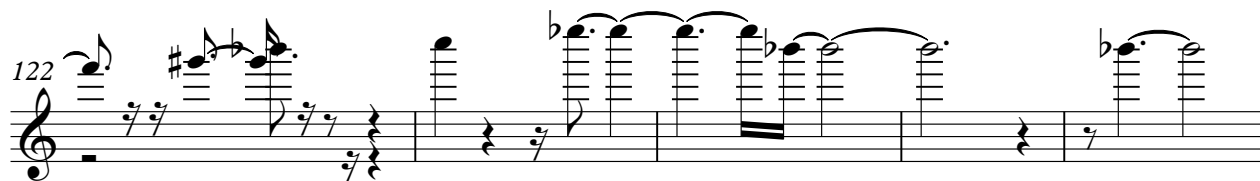

127

130

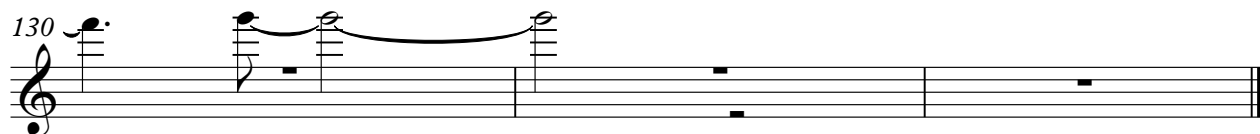

OVERDRIVE

Onbekende Songs & Demo`s - BALCONY

♩ = 180,001801

♩ = 190,005707

56

61

65

69

74

79 ♩ = 180,001801

4

5

92

4

101

4

109 ♩ = 190,005707

21

Onbekende Songs & Demo`s - BALCONY

SYN STR 1

♩ = 180,001801

41 6

51

♩ = 190,005707

5

61

66

71

2

77

♩ = 180,001801

5

87

6

97

♩ = 190,005707

6 5

112

115

118

124

127

FANTASIA

Onbekende Songs & Demo`s - BALCONY

2

FANTASIA

111 = 190,005707

Onbekende Songs & Demo`s - BALCONY

A.PIANO 1

♩ = 180,001801

9

13

20

27

34

38

45

52

79

81

♩ = 190,005707

9

13

20

27

34

38

45

52

79

81

♩ = 190,005707

87

91

4

98

4

105

♩ = 190,005707

4 22

♩ = 180,001801

5

8

11

14

17

20

23

26

29

V.S.

BREATHNOIS

82

85

88

91

94

97

100

103

106

109

$\text{♩} = 190,005707$

22

♩ = 180,001801

2

2

BREATHNOIS

90

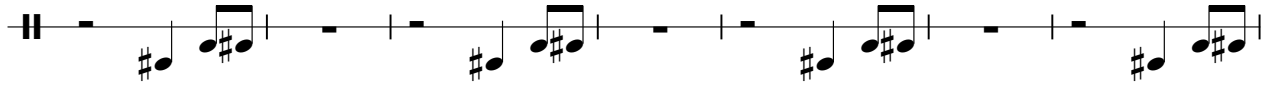

97

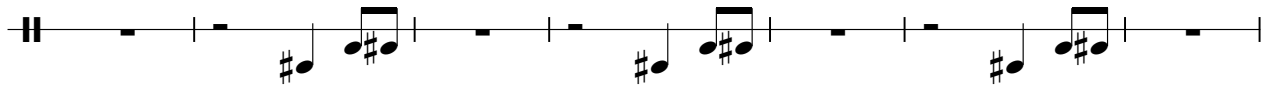

104

109

