

# Onbekende Songs & Demo`s - BESTGIRL

♩ = 120,000000

Kick

Snare

Cymbals

Toms

Claps & s

Muted Ele

Muted Ele

Overdrv.G

Organ

♩ = 120,000000

Bass

4

Muted Ele

Muted Ele

6

Claps & s

Muted Ele

Muted Ele

8

Claps & s

Muted Ele

Muted Ele

10

Cymbals

Claps & s

Muted Ele

Muted Ele

12

Claps & s

Muted Ele

Muted Ele

14

Cymbals

Claps & s

Muted Ele

Muted Ele

16

Toms

Claps & s

Muted Ele

Muted Ele

18

Kick

Snare

Cymbals

Muted Ele

Muted Ele

Overdrv.G

Bass

20

Kick

Snare

Cymbals

Muted Ele

Muted Ele

Overdriv.G

Bass

22

Kick

Snare

Cymbals

Muted Ele

Muted Ele

Overdriv.G

Bass

24

26

28

30

Kick

Snare

Cymbals

Toms

Muted Ele

Muted Ele

Overdrv.G

Organ

Bass

32

Kick

Snare

Cymbals

Muted Ele

Muted Ele

Bass

34

36

38

40

42

44

46

48

50

Kick

Snare

Cymbals

Toms

Muted Ele

Muted Ele

Overdrv.G

Organ

Bass

52

54

56

58

60

62

65

Kick

Snare

Cymbals

Muted Ele

Muted Ele

Overdrv. G

Organ

Bass

67

69

71

73

75

77

79

Kick

Snare

Cymbals

Toms

Muted Ele

Muted Ele

Overdrv.G

Organ

Bass

81

83

85

87

**Drum Set:**

**Guitar Ensemble:**

89

91

93

95

97

99

101

103

**Kick**

**Snare**

**Cymbals**

**Claps & s**

**Muted Ele**

**Muted Ele**

**Overdrv.G**

**Bass**

105

Kick

Snare

Cymbals

Claps & s

Muted Ele

Muted Ele

Overdrv.G

Bass

107

109

111

# Onbekende Songs & Demo`s - BESTGIRL

Kick

♩ = 120,000000

**17**

21

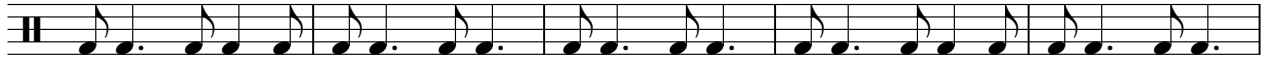

26

31

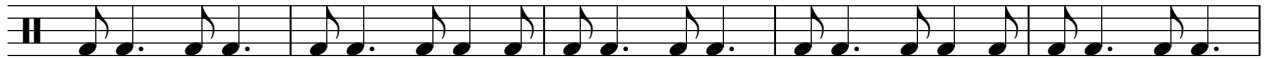

36

41

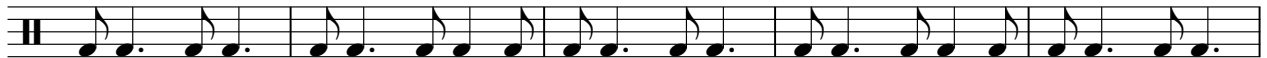

46

51

56

61

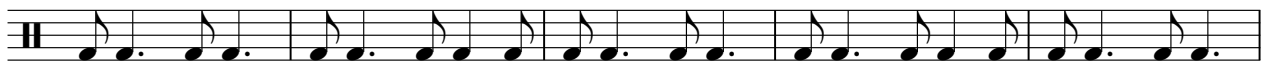

V.S.

# Onbekende Songs & Demo`s - BESTGIRL

Snare

♩ = 120,000000

17

22

27

33

39

45

51

2

Snare

58

64

70

75

81

88

95

101

107

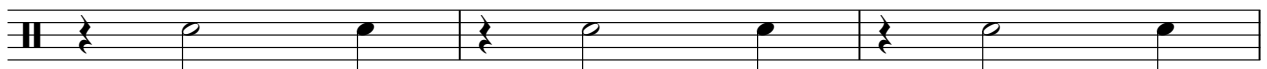

110

5

# Onbekende Songs & Demo`s - BESTGIRL

## Cymbals

♩ = 120,000000

10 3 2

18

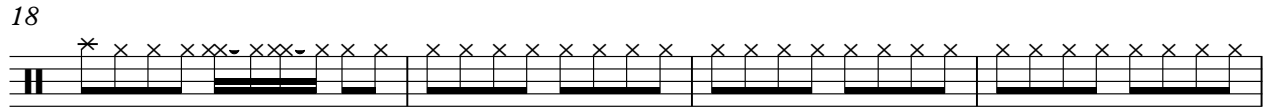

22

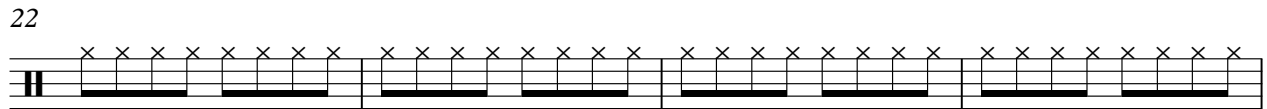

26

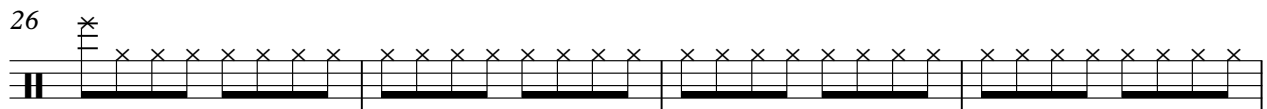

30

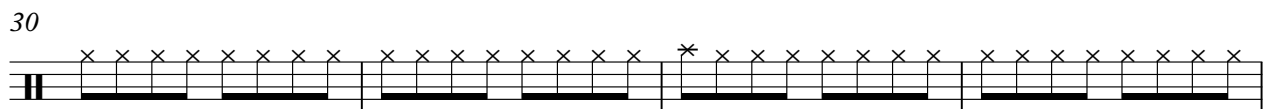

34

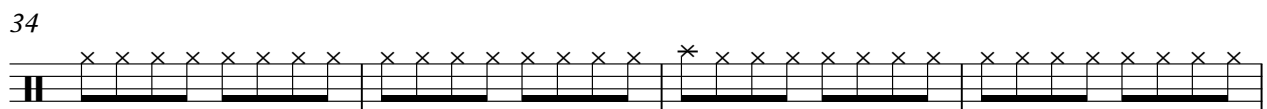

38

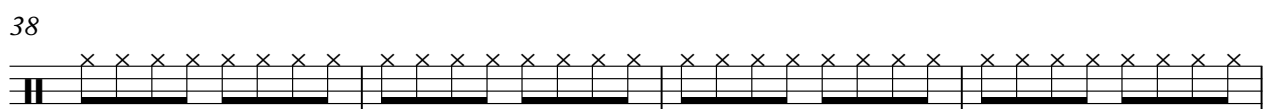

42

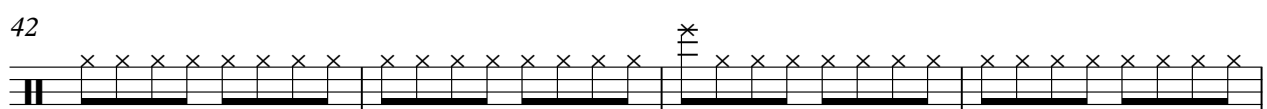

46

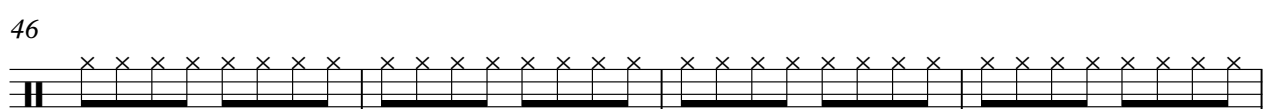

50

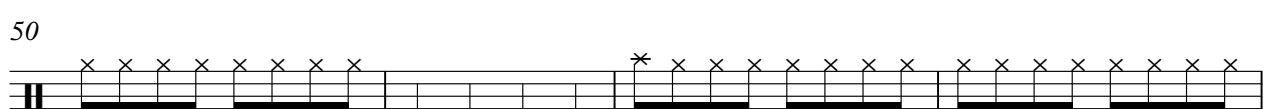

V.S.

54

58

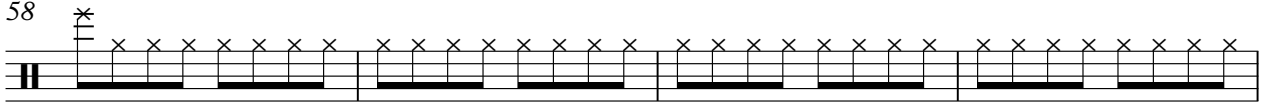

62

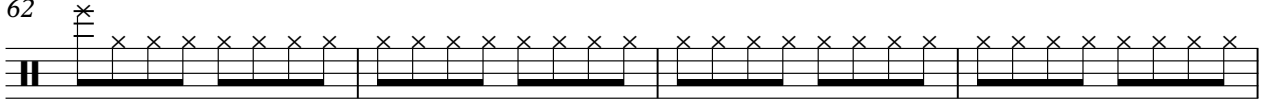

66

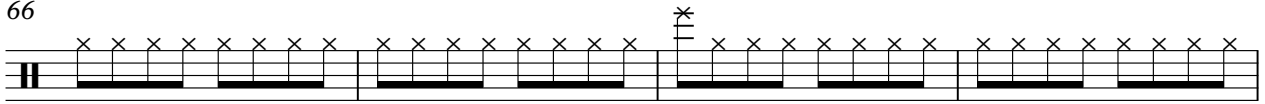

70

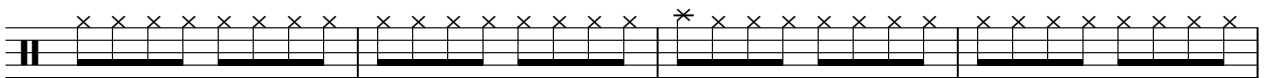

74

78

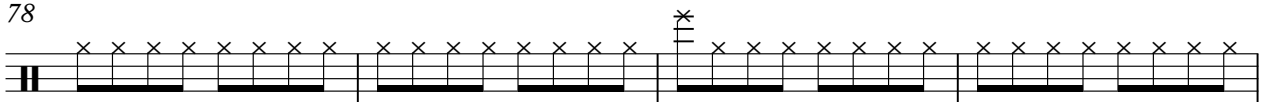

82

86

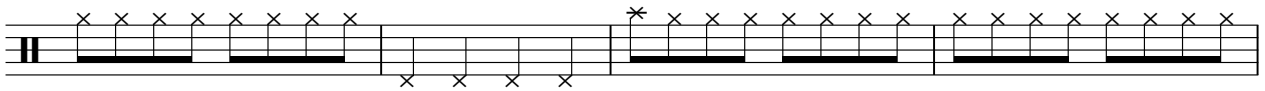

90

Cymbals

94

98

102

106

110

# Onbekende Songs & Demo`s - BESTGIRL

Toms

♩ = 120,000000

16 13

32 11 7

52 5 9 3

71 7 7

87 5

96 13

111 6

♩ = 120,000000

4

8

11

14

17

7

26

76

104

107

109

7

Onbekende Songs & Demo`s - BESTGIRL

Muted Ele

♩ = 120,000000

4

6

8

10

12

14

16

18

20

V.S.

22

24

26

28

30

32

35

38

41

44

46

48

50

52

54

56

58

61

64

67

V.S.

93

95

98

100

102

104

106

108

110

112

2

Onbekende Songs & Demo`s - BESTGIRL

Muted Ele

♩ = 120,000000

4

6

8

10

12

14

16

18

20

V.S.

22

24

26

28

30

32

35

38

41

44

46

48

50

52

54

56

58

61

64

67

V.S.

Muted Ele

70

73

76

79

81

83

85

87

89

91

93

95

98

100

102

104

106

108

110

112

Onbekende Songs & Demo`s - BESTGIRL

Overdrv.G

♩ = 120,000000

17

21

25

29

12

44

48

52

56

60

64

V.S.

68

72

8

83

87

91

95

99

103

107

111

2

# Onbekende Songs & Demo`s - BESTGIRL

Organ

♩ = 120,000000

25

28

31

4

37

39

41

43

45

V.S.

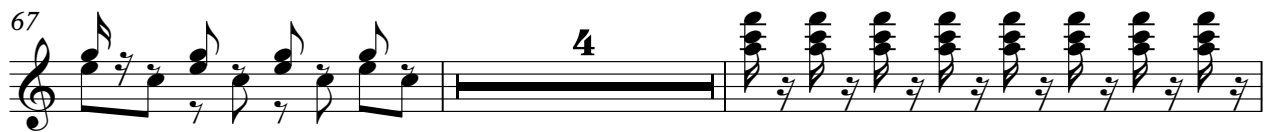

4

Organ

93

24

50

53

58

61

65

69

71

74

78

81

84

87

91

95

97

99

101

103

105

107

V.S.

4

Bass

109

111

