

Onbekende Songs & Demo`s - Brass Nation

♩ = 240,000000 ♩ = 133,002304

3

TIMPANI

REVERSCYMB

TUBULARBEL

CELESTA

XYLOPHONE

FR.HORN

TRUMPET

TROMBONE

TUBA

DRUMS

♩ = 240,000000 ♩ = 133,002304

3

GLOCKENSPL

STRINGS

STRINGS

STRINGS

STRINGS

STRINGS

4

TIMPANI

TRUMPET

TROMBONE

TUBA

DRUMS

STRINGS

STRINGS

STRINGS

5

TIMPANI

TRUMPET

TROMBONE

TUBA

DRUMS

STRINGS

STRINGS

STRINGS

7

TIMPANI

TRUMPET

TROMBONE

TUBA

DRUMS

STRINGS

STRINGS

STRINGS

8

TIMPANI

TRUMPET

TROMBONE

TUBA

DRUMS

STRINGS

STRINGS

STRINGS

9

TIMPANI

TRUMPET

TROMBONE

TUBA

DRUMS

STRINGS

STRINGS

STRINGS

10

TIMPANI

TUBULARBELL

CELESTA

FR.HORN

TRUMPET

TROMBONE

TUBA

DRUMS

STRINGS

STRINGS

STRINGS

STRINGS

11

TIMPANI

TUBULARBEL

CELESTA

FR.HORN

DRUMS

STRINGS

12

TIMPANI

TUBULARBEL

CELESTA

FR.HORN

DRUMS

STRINGS

STRINGS

STRINGS

STRINGS

13

TIMPANI

XYLOPHONE

FR.HORN

TROMBONE

TUBA

DRUMS

STRINGS

STRINGS

STRINGS

STRINGS

14

TIMPANI

REVERSCYMB

TUBULARBEL

CELESTA

XYLOPHONE

FR. HORN

TROMBONE

TUBA

DRUMS

GLOCKENSPL

STRINGS

STRINGS

STRINGS

STRINGS

15 = 134,000351

TIMPANI

REVERSCYMB

TUBULARBEL

CELESTA

XYLOPHONE

FR.HORN

TROMBONE

TUBA

DRUMS

GLOCKENSPL = 134,000351

STRINGS

STRINGS

STRINGS

STRINGS

STRINGS

16 13

TIMPANI

REVERSCYMB

TUBULARBEL

CELESTA

XYLOPHONE

FR.HORN

TROMBONE

TUBA

DRUMS

GLOCKENSPL

STRINGS

STRINGS

STRINGS

STRINGS

STRINGS

18

TIMPANI

REVERSCYMB

TUBULARBEL

CELESTA

XYLOPHONE

FR.HORN

TROMBONE

TUBA

DRUMS

GLOCKENSPL

STRINGS

STRINGS

STRINGS

STRINGS

STRINGS

19

TIMPANI

REVERSCYMB

TUBULARBEL

CELESTA

XYLOPHONE

FR.HORN

TROMBONE

TUBA

DRUMS

GLOCKENSPL

STRINGS

STRINGS

STRINGS

STRINGS

STRINGS

20 17

TIMPANI

REVERSCYMB

TUBULARBEL

CELESTA

XYLOPHONE

FR.HORN

TROMBONE

TUBA

DRUMS

GLOCKENSPL

STRINGS

STRINGS

STRINGS

STRINGS

STRINGS

Detailed description of the musical score: The score is a page from a larger work, indicated by the numbers 20 and 17. It features a variety of instruments. The percussion section includes Timpani, Reverscymb, Tubularbel, Celesta, Xylophone, and Drums. The woodwind section includes French Horn, Trombone, and Tuba. The string section consists of five staves. The music is characterized by intricate rhythmic patterns, with many notes marked with a 'z' (zaccato) and 'f' (forced). There are several triplet markings (indicated by a '3' over a bracket) in the string parts. The notation includes stems, beams, and various note heads, with some notes having accidentals (sharps and naturals). The overall style is that of a detailed orchestral score.

21

TIMPANI

REVERSCYMB

TUBULARBEL

CELESTA

XYLOPHONE

FR.HORN

TROMBONE

TUBA

DRUMS

GLOCKENSPL

STRINGS

STRINGS

STRINGS

STRINGS

STRINGS

22

TIMPANI

REVERSCYMB

TUBULARBEL

CELESTA

XYLOPHONE

FR.HORN

TROMBONE

TUBA

DRUMS

GLOCKENSPL

STRINGS

STRINGS

STRINGS

STRINGS

STRINGS

♩ = 133,002304

23

TIMPANI

TRUMPET

TROMBONE

TUBA

DRUMS

STRINGS

STRINGS

STRINGS

STRINGS

24

TIMPANI

TRUMPET

TROMBONE

TUBA

DRUMS

STRINGS

STRINGS

STRINGS

STRINGS

25

TIMPANI

TRUMPET

TROMBONE

TUBA

DRUMS

STRINGS

STRINGS

STRINGS

STRINGS

26

TIMPANI

TRUMPET

TROMBONE

TUBA

DRUMS

GLOCKENSPL

STRINGS

STRINGS

STRINGS

STRINGS

27

TUBULARBEL

CELESTA

FR.HORN

TRUMPET

TROMBONE

GLOCKENSPL

28

TUBULARBEL

CELESTA

FR.HORN

TRUMPET

TROMBONE

GLOCKENSPL

29 ♩ = 130,002380 ♩ = 128,0000000

TUBULARBEL

CELESTA

FR.HORN

TRUMPET

TROMBONE

GLOCKENSPL ♩ = 130,002380 ♩ = 128,0000000

STRINGS

STRINGS

STRINGS

30 $\text{♩} = 125,000000000000000000$ $\text{♩} = 123,000000000000000000$ 587

TIMPANI

TUBULARBEL

CELESTA

FR.HORN

TRUMPET

TROMBONE

TUBA

GLOCKENSPL $\text{♩} = 125,000000000000000000$ $\text{♩} = 123,000000000000000000$ 587

STRINGS

STRINGS

STRINGS

STRINGS

STRINGS

32

34

TIMPANI

CELESTA

TROMBONE

TUBA

STRINGS

STRINGS

STRINGS

STRINGS

STRINGS

36 $\text{♩} = 130,002380$ $\text{♩} = 128,000000$

TIMPANI

REVERSCYMB

CELESTA

TROMBONE

TUBA

STRINGS

STRINGS

STRINGS

STRINGS

STRINGS

39 $\text{♩} = 129,001740$

TIMPANI $\overset{3}{\text{trill}}$

REVERSCYMB $\underset{6}{\text{trill}}$ $\underset{6}{\text{trill}}$

CELESTA $\underset{6}{\text{trill}}$ $\underset{6}{\text{trill}}$

FR.HORN

TROMBONE

TUBA

DRUMS

GLOCKENSPL $\text{♩} = 129,001740$

STRINGS

STRINGS

STRINGS

STRINGS

STRINGS

40 $\text{♩} = 128,000000$

REVERSCYMB

CELESTA

FR. HORN

TROMBONE

TUBA

$\text{♩} = 128,000000$

GLOCKENSPL

STRINGS

STRINGS

STRINGS

STRINGS

STRINGS

42 $\text{♩} = 126,000130$ $\text{♩} = 125,000000$

TIMPANI

REVERSCYMB

CELESTA

FR.HORN

TROMBONE

TUBA

STRINGS $\text{♩} = 126,000130$ $\text{♩} = 125,000000$

STRINGS

STRINGS

STRINGS

STRINGS

STRINGS

REVERSCYMB

CELESTA

FR.HORN

TRUMPET

TROMBONE

TUBA

STRINGS

STRINGS

STRINGS

STRINGS

STRINGS

46 ~~1119,00009717,0020141154,001270007823,000890000183~~

~~1119,00009717,0020141154,001270007823,000890000183~~

47

TIMPANI

REVERSCYMB

TUBULARBEL

CELESTA

XYLOPHONE

FR.HORN

TROMBONE

TUBA

DRUMS

GLOCKENSPL

STRINGS

STRINGS

STRINGS

STRINGS

STRINGS

♩ = 119,000397 ♩ = 129,001740 ♩ = 134,000351

- TIMPANI
- REVERSCYMB
- TUBULARBEL
- CELESTA
- XYLOPHONE
- FR. HORN
- TROMBONE
- TUBA
- DRUMS
- GLOCKENSPL
- STRINGS (multiple staves)

49

TIMPANI

REVERSCYMB

TUBULARBEL

CELESTA

XYLOPHONE

FR.HORN

TROMBONE

TUBA

DRUMS

GLOCKENSPL

STRINGS

STRINGS

STRINGS

STRINGS

STRINGS

50

TIMPANI

REVERSCYMB

TUBULARBEL

CELESTA

XYLOPHONE

FR.HORN

TROMBONE

TUBA

DRUMS

GLOCKENSPL

STRINGS

STRINGS

STRINGS

STRINGS

STRINGS

51

TIMPANI

REVERSCYMB

TUBULARBEL

CELESTA

XYLOPHONE

FR.HORN

TROMBONE

TUBA

DRUMS

GLOCKENSPL

STRINGS

STRINGS

STRINGS

STRINGS

STRINGS

52 41

TIMPANI

REVERSCYMB

TUBULARBEL

CELESTA

XYLOPHONE

FR.HORN

TROMBONE

TUBA

DRUMS

GLOCKENSPL

STRINGS

STRINGS

STRINGS

STRINGS

STRINGS

53

TIMPANI

REVERSCYMB

TUBULARBEL

CELESTA

XYLOPHONE

FR.HORN

TROMBONE

TUBA

DRUMS

GLOCKENSPL

STRINGS

STRINGS

STRINGS

STRINGS

STRINGS

54

TIMPANI

REVERSCYMB

TUBULARBEL

CELESTA

XYLOPHONE

FR.HORN

TRUMPET

TROMBONE

TUBA

DRUMS

GLOCKENSPL

STRINGS

STRINGS

STRINGS

STRINGS

STRINGS

55 ♩ = 126,000130 ♩ = 134,000351 ♩ = 137,001938 ♩ = 137,001938

TIMPANI

TRUMPET

TROMBONE

TUBA

DRUMS

STRINGS

STRINGS

STRINGS

STRINGS

STRINGS

57 $\text{♩} = 136,001999$ $\text{♩} = 133,000341$ 45 ~~$\text{♩} = 133,000341$~~

TROMBONE

TUBA

DRUMS

STRINGS

STRINGS

STRINGS

STRINGS

STRINGS

59 $\text{♩} = 122,000816$ $\text{♩} = 114,001251$

TIMPANI

FR.HORN

TRUMPET

TROMBONE

TUBA

DRUMS

STRINGS

STRINGS

STRINGS

STRINGS

STRINGS

61 $\text{♩} = 132,001587$

DRUMS

STRINGS

STRINGS

DRUMS

STRINGS

STRINGS

STRINGS

63 = 124,000252

TIMPANI

REVERSCYMB

TUBULARBEL

CELESTA

XYLOPHONE

FR.HORN

TROMBONE

TUBA

DRUMS

GLOCKENSPL = 124,000252

STRINGS

STRINGS

STRINGS

STRINGS

STRINGS

64 49

- TIMPANI: Treble clef, rhythmic patterns with accents.
- REVERSCYMB: Treble clef, rhythmic patterns with accents.
- TUBULARBEL: Treble clef, rhythmic patterns with accents.
- CELESTA: Treble clef, rhythmic patterns with accents.
- XYLOPHONE: Bass clef, rhythmic patterns with accents.

The second system includes:

- FR. HORN: Treble clef, melodic line.
- TROMBONE: Bass clef, melodic line.
- TUBA: Bass clef, melodic line.
- DRUMS: Drum set notation with various symbols.
- GLOCKENSPL: Treble clef, melodic line.
- STRINGS: Five staves of string parts, including a triplets marking '3'.

65 = 125,000000

TIMPANI

TRUMPET

TROMBONE

TUBA

DRUMS

STRINGS

STRINGS

STRINGS

STRINGS

STRINGS

66 $\text{♩} = 109,001724$

TIMPANI

TRUMPET

TROMBONE

TUBA

DRUMS

STRINGS

STRINGS

STRINGS

STRINGS

STRINGS

Onbekende Songs & Demo`s - Brass Nation

TIMPANI

♩ = 240,000000 ♩ = 133,002304

5

8

11

13

15 ♩ = 134,000351

17

20

22 ♩ = 133,002304

25 ♩ = 130,001280000000000000

- Staff 15: Includes a tempo change to ♩ = 134,000351.
- Staff 22: Includes a tempo change to ♩ = 133,002304.
- Staff 25: Includes a tempo change to ♩ = 130,001280000000000000.

TIMPANI

31 ♩ = 132,001587

34

37 ♩ = 130,002380

♩ = 128,000000

♩ = 125,000130

♩ = 125,000252

39 ♩ = 129,001740

♩ = 128,000000

♩ = 126,000130

♩ = 125,000000

♩ = 125,000000

♩ = 124,000000

♩ = 119,000397

♩ = 129,001740

♩ = 1000351

48

50

53

♩ = 126,000130

♩ = 126,000350

56

62

♩ = 126,000230

♩ = 1000252

TIMPANI

65 ♩ = 125,000000

♩ = 109,001724

Onbekende Songs & Demo`s - Brass Nation

REVERSCYMB

♪ = 240,000000 ♪ = 133,002304 ♪ = 134,000351

12

16

19

22

38

43

47

50

53

57

♪ = 133,002304 ♪ = 130,00128,000260,0002587 ♪ = 130,00128,000000

♪ = 125,000260,0005240 ♪ = 128,000000 ♪ = 126,000130

♪ = 125,000000 ♪ = 124,000252 ♪ = 108,001284

♪ = 119,000397,00351 ♪ = 122,000816 ♪ = 117,000114

♪ = 126,000130 ♪ = 134,000351 ♪ = 134,000351

♪ = 136,001993,000351,000300,000300 ♪ = 114,001250,01587 ♪ = 126,000130

2 $\text{♩} = 124,000252$ REVERSCYMB $\text{♩} = 125,000000$ $\text{♩} = 109,001724$

63

6 6 3

Onbekende Songs & Demo`s - Brass Nation

TUBULARBEL

♩ = 240,000000 ♩ = 133,002304

8

13 ♩ = 134,000351

3

17

3

20 ♩ = 133,002304

3 4

27

29 ♩ = 130,002380 ♩ = 128,000000 ♩ = 125,000000 ♩ = 123,000000

6

37 ♩ = 130,000000 ♩ = 128,000000 ♩ = 128,000000 ♩ = 126,000000 ♩ = 125,000000 ♩ = 124,000000

2

46 ♩ = 119,002900 ♩ = 119,002900 ♩ = 134,000351

3

49

3

52 ♩ = 126,000000 ♩ = 124,000000 ♩ = 123,000000 ♩ = 121,000000

3

2

TUBULARBEL

57

$\text{♩} = 136,00134,001123,0008816$ $\text{♩} = 14,002,061587$ $\text{♩} = 126,0024,000252$

64

$\text{♩} = 125,000000$ $\text{♩} = 109,001724$

Onbekende Songs & Demo`s - Brass Nation

CELESTA

♩ = 240,000000 8 ♩ = 133,002304

13 3 ♩ = 134,000351

17

20 ♩ = 133,002304 4

27

29 ♩ = 130,002380 ♩ = 128,0000000 ♩ = 125,0000000 ♩ = 123,0000000

31 ♩ = 132,001587

35 ♩ = 130,002380 ♩ = 128,0000000 ♩ = 125,0000000 ♩ = 123,0000000

39 ♩ = 129,001740 6 ♩ = 128,0000000

42 ♩ = 126,000130 ♩ = 125,0000000 ♩ = 125,0000000 ♩ = 124,0000000

2

CELESTA

46 ~~♩ = 119,000397~~ ♩ = 124,000350

49

52

♩ = 126,000130

56

~~♩ = 136,001938~~ ~~♩ = 138,001938~~ ~~♩ = 139,001938~~ ~~♩ = 140,001938~~ ♩ = 144,002501587 ♩ = 126,000130

63

♩ = 124,000252 ♩ = 125,000000 ♩ = 109,001724

XYLOPHONE

Onbekende Songs & Demo`s - Brass Nation

♩ = 240,000000 ♩ = 133,002304

11

14 ♩ = 134,000351

16

18

20

22 ♩ = 133,002304 ♩ = 130,001250 ♩ = 128,000000 ♩ = 126,000000 ♩ = 125,000000 ♩ = 124,000000

6 **6**

37 ♩ = 130,001250 ♩ = 128,000000 ♩ = 126,000000 ♩ = 125,000000 ♩ = 124,000000

2

$\text{♩} = 119,000397$
 $\text{♩} = 119,000397$
 2 $\text{♩} = 117,0002014$ $\text{♩} = 134,000351$
 46 $\text{♩} = 119,000397$ **XYLOPHONE**

49

51

53 $\text{♩} = 126,00021400045001990199801999$

58 $\text{♩} = 134,000397000397$ $\text{♩} = 14,002,3011587$ $\text{♩} = 126,00021,0000252$

64 $\text{♩} = 125,000000$ $\text{♩} = 109,001724$

Onbekende Songs & Demo`s - Brass Nation

FR.HORN

♩ = 240,000000 ♩ = 133,002304

8

3

13 ♩ = 134,000351

16

20 ♩ = 133,002304

4

28 ♩ = 130,00228,000106,000122,000257 ♩ = 130,0123,000113,0001740

6

40 ♩ = 128,000000 ♩ = 126,000130 ♩ = 125,000000 ♩ = 125,000000 ♩ = 122,000000

47 ♩ = 119,000397007434,000351

51 ♩ = 126,000134,00035

56 ♩ = 136,001938,001938,001938,001938,001938 ♩ = 114,00325,001587

3

62 ♩ = 126,00024,000252 ♩ = 125,000000 ♩ = 109,001724

3

Onbekende Songs & Demo`s - Brass Nation

TRUMPET

♩ = 240,000000 ♩ = 133,002304

5

8

10 $\text{♩} = 134,000351$

23 $\text{♩} = 133,002304$

26 $\text{♩} = 130,001280000000$ $\text{♩} = 125,00000000$

31 $\text{♩} = 132,001587$ $\text{♩} = 130,001280000000$ $\text{♩} = 128,000200000130$ $\text{♩} = 125,00000000$

45 $\text{♩} = 240,000000$ $\text{♩} = 133,002304$ $\text{♩} = 134,000351$ $\text{♩} = 126,000130000130$ $\text{♩} = 130,000130000130$ $\text{♩} = 130,000130000130$ $\text{♩} = 130,000130000130$

57 $\text{♩} = 136,001999$ $\text{♩} = 133,000351$ $\text{♩} = 137,000098$

60 $\text{♩} = 114,001251$ $\text{♩} = 132,001587$ $\text{♩} = 126,0001300000252$

2

♩ = 125,000000

TRUMPET

♩ = 109,001724

65

3 3 3 3 3 3 3 3 2

Onbekende Songs & Demo`s - Brass Nation

TROMBONE

V.S.

2

TROMBONE
♩ = 130,062188,00000026,0001324,00025001587

27

32

35

♩ = 130,002380 ♩ = 128,0000000

38

♩ = 125,000060 ♩ = 125,00009001740

41

♩ = 128,000000 ♩ = 126,000130 ♩ = 125,000000

44

♩ = 125,000000 ♩ = 124,000250081619,000300131100000099

47

♩ = 119,000297001740,000351

50

53

♩ = 126,000130 ♩ = 134,000130

56

♩ = 137,0001998 ♩ = 137,0001938 ♩ = 136,001999 ♩ = 134,000341 ♩ = 132,000004

♩ = 122,000816 ♩ = 114,00001587 ♩ = 126,00024000252 3

59

64

♩ = 125,000000

66

♩ = 109,001724

Onbekende Songs & Demo`s - Brass Nation

TUBA

♩ = 240,000000 ♩ = 133,002304

6

10

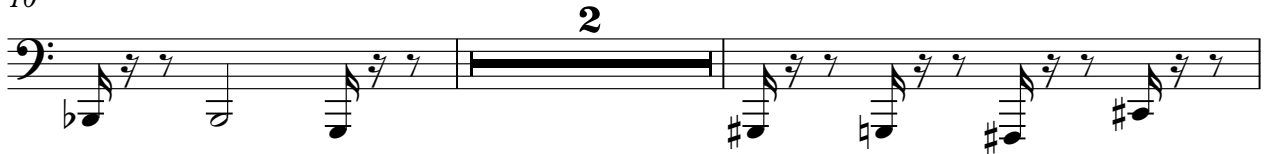

14

♩ = 134,000351

17

20

23 ♩ = 133,002304

26

♩ = 130,002380 = 128,000000000 ♩ = 128,

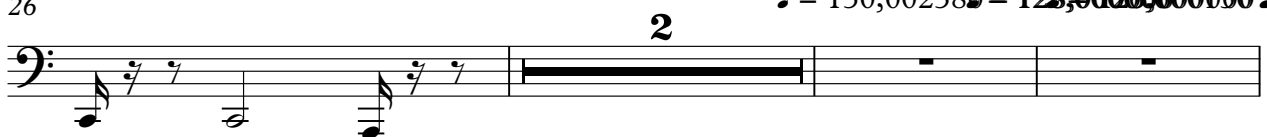

Onbekende Songs & Demo`s - Brass Nation

DRUMS

♩ = 240,000000 ♩ = 133,002304

5

7

9

11

14

17

20

23 ♩ = 133,002304

25 ♩ = 130,0028,000000

2

DRUMS

2

30 $\bullet = 125,000000$ $\bullet = 125,000000$ $\bullet = 130,000000$ $\bullet = 128,000000$ $\bullet = 126,000130$

6

43

$\bullet = 125,000000$ $\bullet = 125,000000$ $\bullet = 124,000000$ $\bullet = 129,001740$ $\bullet = 134,000351$

48

51

54

$\bullet = 126,000130$ $\bullet = 126,000130$ $\bullet = 137,001938$ $\bullet = 137,001938$ $\bullet = 136,001999$

58

$\bullet = 134,000351$ $\bullet = 127,000000$ $\bullet = 114,000250$ $\bullet = 126,000130$ $\bullet = 126,000252$

64

$\bullet = 125,000000$

66

$\bullet = 109,001724$

2

GLOCKENSPL

Onbekende Songs & Demo`s - Brass Nation

♩ = 125,000000 ♩ = 124,000000 ♩ = 119,000397 ♩ = 124,000750
2
GLOCKENSPL

44

6 3

48

52

♩ = 126,000430 ♩ = 124,000750 ♩ = 126,000199

58

♩ = 134,000186 ♩ = 14,00251587 ♩ = 126,000252

3

64

♩ = 125,000000 ♩ = 109,001724

3

Onbekende Songs & Demo`s - Brass Nation

STRINGS

♩ = 240,000000

♩ = 133,002304

V.S.

2 STRINGS

22 = 133,002304₃

23

25 = 125,000000

26,000000 126,000150

27 = 130,002380 = 124,000000 587

28,000000 128,000000 = 130,000352 128,000000 125,000000 = 124,000000

34 = 128,000000 = 126,000130 = 125,000000 = 125,000000

39 = 129,001740 = 122,000816 = 124,000252 = 119,000397

45 = 115,000000 117,000114 = 119,000000 119,000000 129,001740 34,000351

48 = 124,000252 = 122,000816

50

52

54

STRINGS

3 3 6 3

$\text{♩} = 126,000130$

$\text{♩} = 126,000130$

$\text{♩} = 134,000351$

3

56

$\text{♩} = 137,001938$

$\text{♩} = 136,001999$

$\text{♩} = 137,001938$

$\text{♩} = 137,001938$

$\text{♩} = 136,001999$

$\text{♩} = 135,001343$

$\text{♩} = 134,000351$

$\text{♩} = 128,000000$

$\text{♩} = 127,000252$

$\text{♩} = 126,000130$

$\text{♩} = 122,000081$

60

$\text{♩} = 132,001587$

$\text{♩} = 114,001251$

$\text{♩} = 126,000130$

63

$\text{♩} = 124,000252$

65

$\text{♩} = 125,000000$

3 3 3 3

$\text{♩} = 109,001724$

3 2

Onbekende Songs & Demo`s - Brass Nation

STRINGS

♩ = 240,000000

♩ = 133,002304

6

6

3

3

3

3

3

♩ = 134,000351

3

3

3

3

3

3

3

3

3

3

3

3

3

3

3

3

3

3

3

3

3

3

3

3

3

3

3

3

V.S.

2

STRINGS

22

3 3 6 3

♩ = 133,002304

23

25

6

♩ = 130,00128,000026,000023,00025,001587

27

2

34

♩ = 130,002328,000026,000030 ♩ = 123,00

♩ = 129,001740

♩ = 128,000000

♩ = 126,000130

♩ = 125,000000

♩ = 125,000000

39

♩ = 124,000358,000026,000000,000000,000397 = 129,001740 134,000351

45

3 3 3 3

48

3 3 3 3 3 3 3 3

50

3 3 3 3 3 3 3 3

52

3 3 3 3 3 3 3 3

54

STRINGS

♩ = 126,000130 ♩ = 124,000350 3

3 3 6 3

56

♩ = 136,001998 ♩ = 137,001938 ♩ = 136,001999 ♩ = 131,000353 ♩ = 123,000098 16

60

♩ = 114,003250 ♩ = 115,001587 ♩ = 126,000130

63

♩ = 124,000252

65

♩ = 125,000000 ♩ = 109,001724

3 3 3 3 3 2

Onbekende Songs & Demo`s - Brass Nation

STRINGS

♩ = 240,000000 ♩ = 133,002304

5

7

9

12

15 ♩ = 134,000351

17

19

21

23 ♩ = 133,002304

V.S.

STRINGS

25 $\text{♩} = 130,0123,800000$

30 $\text{♩} = 126,000031,000050$

36 $\text{♩} = 130,002380$ $\text{♩} = 128,00000080$ $\text{♩} = 127,00000740$

41 $\text{♩} = 128,000000$ $\text{♩} = 126,000130$ $\text{♩} = 125,000000$ $\text{♩} = 125,000000$ $\text{♩} = 124,000000$

47 $\text{♩} = 119,000397$ $\text{♩} = 129,003740$

49

51

53

55 $\text{♩} = 126,000130$ $\text{♩} = 134,000350$ $\text{♩} = 137,001998$ $\text{♩} = 137,001938$ $\text{♩} = 136,001999$

58 $\text{♩} = 134,000351$ $\text{♩} = 130,000016$ $\text{♩} = 112,001257$ $\text{♩} = 126,000130$

STRINGS

3

63 $\text{♩} = 124,000252$

65 $\text{♩} = 125,000000$ $\text{♩} = 109,001724$

Onbekende Songs & Demo`s - Brass Nation

STRINGS

♩ = 240,000000 8 ♩ = 133,002304

12 ♩ = 134,000351

17

20

23 ♩ = 133,002304 ♩ = 130,002380

33

37 ♩ = 130,002380 ♩ = 128,000000 ♩ = 128,000000

42 ♩ = 126,000130 ♩ = 125,000000 ♩ = 125,000000 ♩ = 124,000000

46 ♩ = 119,000351

49

V.S.

52

55 ♪ = 126,000130 ♪ = 126,000130 ♪ = 136,001998 ♪ = 137,001938 ♪ = 136,001999

58 ♪ = 135,001351 ♪ = 132,001450 ♪ = 114,001251 ♪ = 126,000130

63 ♪ = 124,000252 ♪ = 125,000000

66 ♪ = 109,001724

Onbekende Songs & Demo`s - Brass Nation

STRINGS

$\text{♪} = 240,000000$ $\text{♪} = 133,002304$

11

$\text{♪} = 134,000351$

18

21 $\text{♪} = 133,002304$

24 $\text{♪} = 130,001288$ $\text{♪} = 128,000000$

2

30 $\text{♪} = 126,000000$ $\text{♪} = 127,000000$ $\text{♪} = 127,000000$ $\text{♪} = 128,000000$

34 $\text{♪} = 130,002380$ $\text{♪} = 128,000000$ $\text{♪} = 128,000000$ $\text{♪} = 128,000000$

39 $\text{♪} = 129,001740$ $\text{♪} = 128,000000$ $\text{♪} = 126,000130$

43 $\text{♪} = 125,000000$ $\text{♪} = 125,000000$ $\text{♪} = 124,000250$ $\text{♪} = 124,000250$ $\text{♪} = 124,000250$ $\text{♪} = 124,000250$ $\text{♪} = 124,000250$ $\text{♪} = 124,000250$ $\text{♪} = 124,000250$ $\text{♪} = 124,000250$

47 $\text{♪} = 119,000397$ $\text{♪} = 120,000397$ $\text{♪} = 120,000351$

V.S.

STRINGS

50

53

♩ = 126,000130 ♩ = 134,000B30

56

♩ = 137,001938 ♩ = 137,001938 ♩ = 136,001999 ♩ = 135,000351 ♩ = 138,000001

59

♩ = 122,000816 ♩ = 114,001251 ♩ = 126,000230 ♩ = 124,0000252

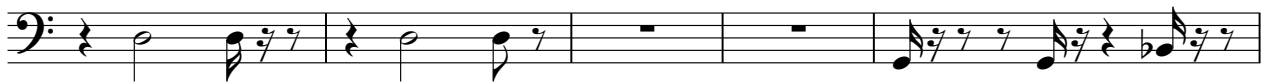

64

♩ = 125,000000

66

♩ = 109,001724

