

Onbekende Songs & Demo`s - BURNING

♩ = 101,001602

DRUMS

STEEL GTR

STEEL GTR

CLEAN GTR

CHOIR AAHS

+DET EP 1

HARPSICHRD

CLAVINET

HARPSICHRD

HARPSICHRD

DRUMS

SYN BASS 2

SYNBRASS 1

SAW WAVE

BOWEDGLASS

♩ = 101,001602

VIOLA

STEEL GTR

+DET EP 1

10

DRUMS

STEEL GTR

CHOIR AAHS

+DET EP 1

DRUMS

13

DRUMS

STEEL GTR

CLEAN GTR

CHOIR AAHS

SYN BASS 2

VIOLA

17

DRUMS

STEEL GTR

CLEAN GTR

CHOIR AAHS

SYN BASS 2

VIOLA

20

DRUMS

STEEL GTR

CLEAN GTR

CHOIR AAHS

HARPSICHRD

SYN BASS 2

VIOLA

24

DRUMS

STEEL GTR

CLEAN GTR

CHOIR AAHS

HARPSICHRD

SYN BASS 2

VIOLA

28

DRUMS

STEEL GTR

CLEAN GTR

CHOIR AAHS

HARPSICHRD

CLAVINET

SYN BASS 2

SYNBRASS 1

VIOLA

31

DRUMS

HARPSICHRD

CLAVINET

SYN BASS 2

SYNBRASS 1

VIOLA

34

DRUMS

HARPSICHRD

CLAVINET

SYN BASS 2

SYNBASS 1

VIOLA

37

DRUMS

STEEL GTR

CLEAN GTR

CHOIR AAHS

HARPSICHRD

SYN BASS 2

VIOLA

40

DRUMS

STEEL GTR

CLEAN GTR

HARPSICHRD

SYN BASS 2

VIOLA

43

DRUMS

STEEL GTR

CLEAN GTR

CHOIR AAHS

HARPSICHRD

CLAVINET

HARPSICHRD

SYN BASS 2

VIOLA

46

DRUMS

HARPSICHRD

CLAVINET

DRUMS

SYN BASS 2

SYNBRASS 1

VIOLA

49

DRUMS

HARPSICHRD

CLAVINET

SYN BASS 2

SYNBRASS 1

VIOLA

52

DRUMS

CHOIR AAHS

HARPSICHRD

CLAVINET

HARPSICHRD

HARPSICHRD

DRUMS

SYN BASS 2

SYNBASS 1

SAW WAVE

VIOLA

55

DRUMS

HARPSICHRD

HARPSICHRD

HARPSICHRD

DRUMS

SYN BASS 2

SAW WAVE

58

DRUMS

STEEL GTR

CLEAN GTR

CHOIR AAHS

HARPSICHRD

DRUMS

SYN BASS 2

SAW WAVE

VIOLA

61

DRUMS

STEEL GTR

CLEAN GTR

CHOIR AAHS

CLAVINET

HARPSICHRD

DRUMS

SYN BASS 2

VIOLA

64

DRUMS

STEEL GTR

CLEAN GTR

HARPSICHRD

SYN BASS 2

VIOLA

67

70

73

DRUMS

HARPSICHRD

CLAVINET

SYN BASS 2

SYNBASS 1

VIOLA

76

DRUMS

CHOIR AAHS

HARPSICHRD

CLAVINET

DRUMS

SYN BASS 2

SYNBASS 1

BOWEDGLASS

VIOLA

79

DRUMS

DRUMS

SYN BASS 2

BOWEDGLASS

82

DRUMS

STEEL GTR

DRUMS

SYN BASS 2

BOWEDGLASS

85

DRUMS

STEEL GTR

DRUMS

SYN BASS 2

BOWEDGLASS

88

DRUMS

STEEL GTR

DRUMS

SYN BASS 2

BOWEDGLASS

91

DRUMS

STEEL GTR

HARPSICHRD

DRUMS

SYN BASS 2

SYNBRASS 1

BOWEDGLASS

94

DRUMS

STEEL GTR

HARPSICHRD

SYN BASS 2

SYNBRASS 1

BOWEDGLASS

97

DRUMS

STEEL GTR

HARPSICHRD

DRUMS

SYN BASS 2

SYNBRASS 1

BOWEDGLASS

100

DRUMS

STEEL GTR

HARPSICHRD

DRUMS

SYN BASS 2

SYNBRASS 1

BOWEDGLASS

103

DRUMS

STEEL GTR

HARPSICHRD

DRUMS

SYN BASS 2

SYNBASS 1

BOWEDGLASS

105

DRUMS

STEEL GTR

HARPSICHRD

DRUMS

SYN BASS 2

SYNBASS 1

BOWEDGLASS

41

41

44

44

47

47

51

51

54

54

57

57

60

60

63

63

66

66

69

69

DRUMS

72

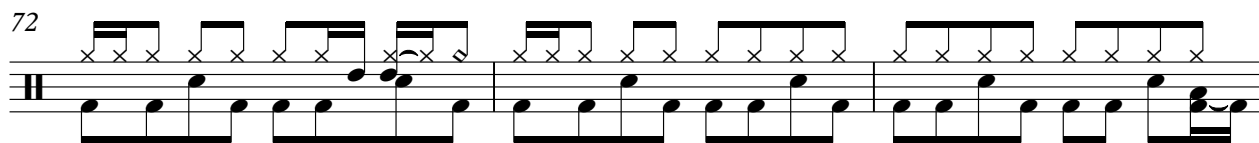

75

78

80

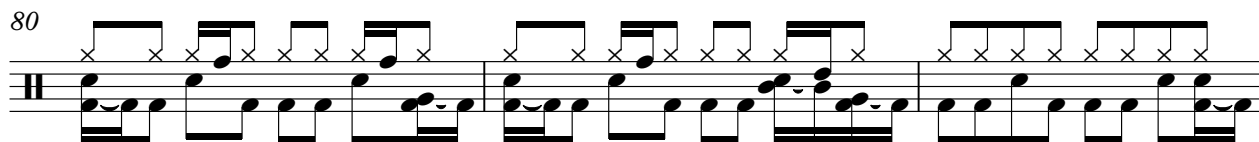

83

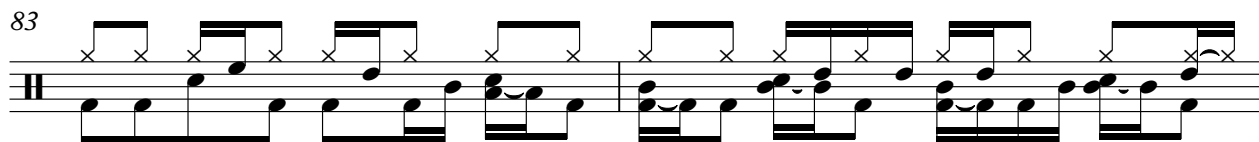

85

87

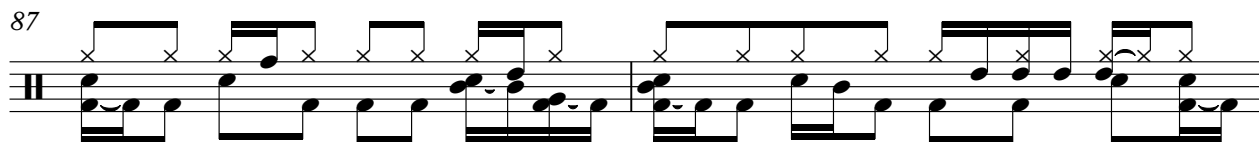

89

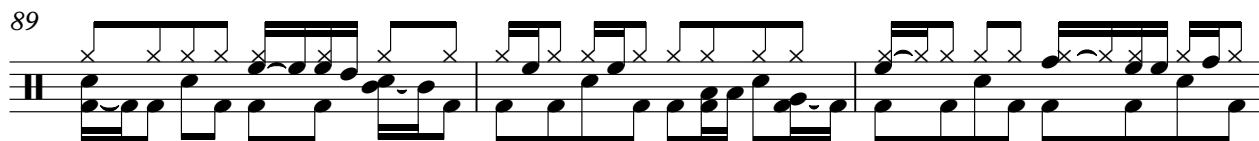

92

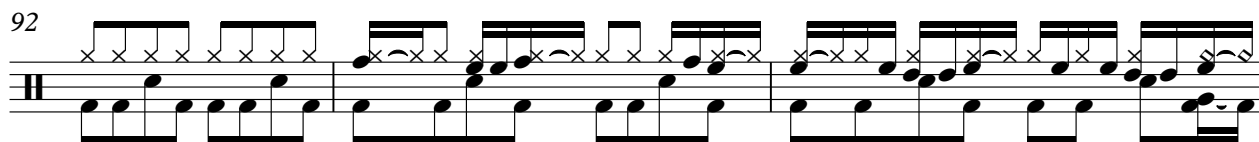

95

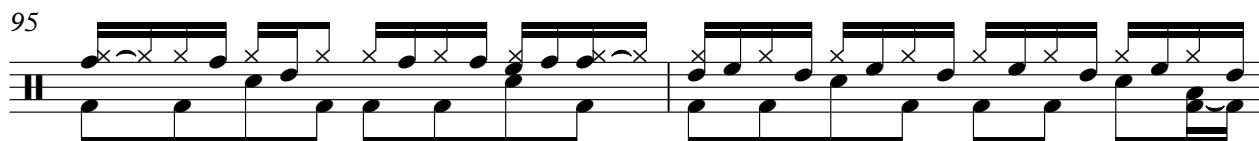

V.S.

DRUMS

97

99

101

103

105

♩ = 101,001602

2

6

8

10

12

95

♩ = 101,001602

11

15

19

23

27

8

38

42

45

14

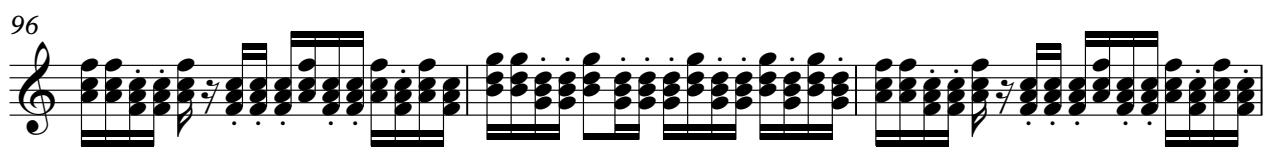
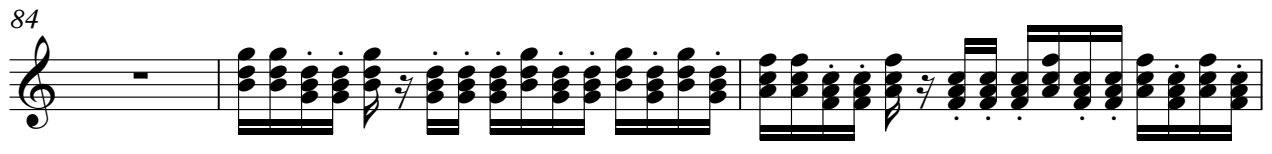
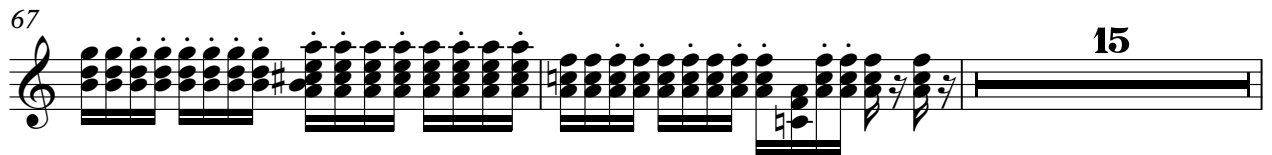

Onbekende Songs & Demo`s - BURNING

CLEAN GTR

♩ = 101,001602

11

15

19

23

27

8

38

42

14

59

63

67

39

CHOIR AAHS

Onbekende Songs & Demo`s - BURNING

♩ = 101,001602

10

16

23

37

44

60

67

76

31

♩ = 101,001602

19

19

23

27

30

32

34

36

8

45

47

49

51

54

69

71

73

HARPSICHRD

75

77 **15**

94

96

98

100

102

104

V.S.

CLAVINET

Onbekende Songs & Demo`s - BURNING

♩ = 101,001602

27

27

30

33

35

8

45

47

49

51

53

8

7

2

CLAVINET

69

71

73

75

31

♩ = 101,001602

35

35

38

41

44

8

53

2

2

57

60

63

66

68

39

DRUMS

Onbekende Songs & Demo`s - BURNING

♩ = 101,001602

10 35

10 35

48

4

54

56

58

3

61

5

69

3 3

76

80

83

87

90

93

100

104

♩ = 101,001602

11

15

18

21

24

27

30

33

36

39

42

45

48

51

54

57

60

63

66

69

72

75

78

81

84

87

90

93

96

99

V.S.

102

105

SAW WAVE

Onbekende Songs & Demo`s - BURNING

♩ = 101,001602

2 49

54

2

59

47

♩ = 101,001602

74

79

84

89

94

101

103

3

VIOLA

Onbekende Songs & Demo`s - BURNING

♩ = 101,001602

2 9

15

19

23

28

32

36

40

44

47

V.S.

51

60

65

69

73

76
