

Onbekende Songs & Demo`s - CADILLAC

♩ = 128,000000
melodie

Tenor Saxophone

MUSIC

Percussion

guitar 1

Jazz Guitar

DIGITAL

Electric Guitar

slap

Electric Bass

bass

5-string Electric Bass

clavinet

Electric Clavichord

synbrass

Tape Sampler Keyboard [Brass]

brass

Orchestra Hit

synbells

FX 8 (Sci-fi)

♩ = 128,000000
strings

Viola

3

Perc.

E. Bass

E. Clav.

5

7

9

11

13

15

17

19

Ten. Sax.

Perc.

J. Gtr.

E. Bass

E. Clav.

21

Ten. Sax.

Perc.

J. Gtr.

E. Bass

E. Clav.

23

Ten. Sax.
Perc.
J. Gtr.
E. Bass
E. Clav.
Vla.

25

Ten. Sax.
Perc.
J. Gtr.
E. Bass
E. Clav.
Orch. Hit
Vla.

27

Ten. Sax.

Perc.

J. Gtr.

E. Bass

E. Clav.

Orch. Hit

Vla.

29

Ten. Sax.

Perc.

J. Gtr.

E. Bass

E. Clav.

31

Ten. Sax.

Perc.

J. Gtr.

E. Bass

E. Clav.

33

Ten. Sax.

Perc.

J. Gtr.

E. Bass

E. Clav.

34

Ten. Sax.

Perc.

J. Gtr.

E. Gtr.

E. Bass

E. Clav.

Tape Smp. Brs

Orch. Hit

36

Ten. Sax.

Perc.

J. Gtr.

E. Bass

Tape Smp. Brs

Orch. Hit

38

Ten. Sax.

Perc.

J. Gtr.

E. Bass

Tape Smp. Brs

Orch. Hit

Vla.

40

Ten. Sax.

Perc.

J. Gtr.

E. Bass

Tape Smp. Brs

Orch. Hit

Vla.

42

Ten. Sax.

Perc.

J. Gtr.

E. Bass

Tape Smp. Brs

Vla.

44

Ten. Sax.

Perc.

J. Gtr.

E. Bass

Tape Smp. Brs

Orch. Hit

46

Ten. Sax.

Perc.

J. Gtr.

E. Gtr.

E. Bass

Tape Smp. Brs

Orch. Hit

48

Ten. Sax.

Perc.

E. Gtr.

E. Bass

E. Clav.

Tape Smp. Brs

Orch. Hit

50

Ten. Sax.

Perc.

J. Gtr.

E. Bass

FX 8

Vla.

52

Ten. Sax.

Perc.

J. Gtr.

E. Gtr.

E. Bass

FX 8

Vla.

54

56

58

Ten. Sax.

Perc.

J. Gtr.

E. Bass

Orch. Hit

FX 8

Vla.

60

Ten. Sax.

Perc.

J. Gtr.

E. Gtr.

E. Bass

Orch. Hit

FX 8

Vla.

62

Ten. Sax.

Perc.

J. Gtr.

E. Gtr.

E. Bass

FX 8

Vla.

64

Ten. Sax.

Perc.

J. Gtr.

E. Gtr.

E. Bass

FX 8

Vla.

66

Ten. Sax.
Perc.
J. Gtr.
E. Bass
FX 8
Vla.

68

Ten. Sax.
Perc.
J. Gtr.
E. Gtr.
E. Bass
Tape Smp. Brs
Orch. Hit
FX 8
Vla.

70

Ten. Sax.
Perc.
J. Gtr.
E. Bass
Tape Smp. Brs
Orch. Hit

72

Ten. Sax.
Perc.
J. Gtr.
E. Bass
Tape Smp. Brs
Orch. Hit
Vla.

74

Ten. Sax.
Perc.
J. Gtr.
E. Bass
Tape Smp. Brs
Orch. Hit
Vla.

76

Ten. Sax.
Perc.
J. Gtr.
E. Bass
Tape Smp. Brs
Vla.

78

Ten. Sax.

Perc.

J. Gtr.

E. Bass

Tape Smp. Brs

Orch. Hit

80

Ten. Sax.

Perc.

J. Gtr.

E. Bass

Tape Smp. Brs

Orch. Hit

82

Perc.

J. Gtr.

E. Gtr.

E. Bass

E. Bass

Vla.

85

Perc.

J. Gtr.

E. Gtr.

E. Bass

E. Bass

Vla.

88

Ten. Sax.

Perc.

J. Gtr.

E. Gtr.

E. Bass

E. Bass

E. Clav.

Tape Smp. Brs

Orch. Hit

Vla.

91

Ten. Sax.

Perc.

J. Gtr.

E. Bass

E. Bass

E. Clav.

93

Ten. Sax.
Perc.
J. Gtr.
E. Bass
E. Bass
E. Clav.
Orch. Hit

95

Ten. Sax.
Perc.
J. Gtr.
E. Bass
E. Bass
E. Clav.

97

99

101

103

105

Ten. Sax.
Perc.
J. Gtr.
E. Gtr.
E. Bass
E. Clav.
Tape Smp. Brs
Vla.

107

Ten. Sax.
Perc.
J. Gtr.
E. Bass
Tape Smp. Brs
Orch. Hit
Vla.

109

Ten. Sax.

Perc.

J. Gtr.

E. Gtr.

E. Bass

Tape Smp. Brs

Orch. Hit

111

Ten. Sax.

Perc.

J. Gtr.

E. Bass

Tape Smp. Brs

Orch. Hit

Vla.

114

116

118

Ten. Sax.
Perc.
J. Gtr.
E. Bass
Tape Smp. Brs
Orch. Hit

120

Ten. Sax.
Perc.
J. Gtr.
E. Gtr.
E. Bass
Tape Smp. Brs
Orch. Hit

122

Perc.

J. Gtr.

E. Gtr.

E. Bass

Tape Smp. Brs

Orch. Hit

124

Perc.

J. Gtr.

E. Gtr.

E. Bass

Tape Smp. Brs

Orch. Hit

Vla.

126

Perc.

J. Gtr.

E. Bass

Tape Smp. Brs

Orch. Hit

Vla.

128

Perc.

J. Gtr.

E. Bass

Tape Smp. Brs

Vla.

131

Perc.

J. Gtr.

E. Bass

Tape Smp. Brs

Orch. Hit

133

Perc.

J. Gtr.

E. Bass

Tape Smp. Brs

Orch. Hit

135

Perc.

J. Gtr.

E. Bass

Tape Smp. Brs.

Orch. Hit

Vla.

138

Perc.

J. Gtr.

E. Bass

Tape Smp. Brs.

Orch. Hit

Vla.

140

Perc.

J. Gtr.

E. Bass

Tape Smp. Brs

Vla.

143

Perc.

J. Gtr.

E. Bass

Tape Smp. Brs

Orch. Hit

145

- Ten. Sax. (Tenor Saxophone): Rests in all three measures.
- Perc. (Percussion): Features a rhythmic pattern of eighth notes with accents in measures 145 and 146, and a quarter note with an accent in measure 147.
- J. Gtr. (Jazz Guitar): Rests in measure 145, followed by a chord in measure 146, and rests in measure 147.
- E. Gtr. (Electric Guitar): Rests in all three measures.
- E. Bass (Electric Bass): Rests in all three measures.
- E. Bass (Electric Bass): A melodic line in the bass clef, starting with a quarter note, followed by eighth notes, and ending with a quarter note in measure 147.
- E. Clav. (Electric Clavichord): Rests in all three measures.
- Tape Smp. Brs (Tape Samples): A series of chords and notes, including a half note chord in measure 145, a quarter note chord in measure 146, and a quarter note chord in measure 147.
- Orch. Hit (Orchestral Hits): A series of chords and notes, including a half note chord in measure 145, a quarter note chord in measure 146, and a quarter note chord in measure 147.
- FX 8 (FX 8): Rests in all three measures.
- Vla. (Viola): Rests in all three measures.

Onbekende Songs & Demo`s - CADILLAC

Tenor Saxophone

$\text{♩} = 128,000000$
melodie **14**

18

22

25

29

33

37

41

45

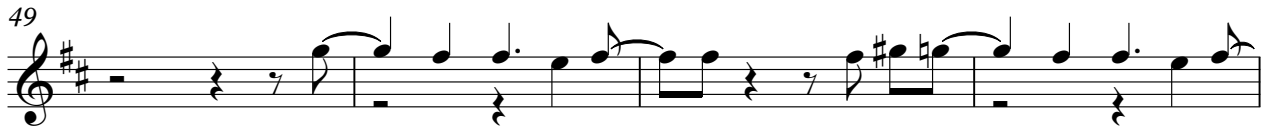

Tenor Saxophone

94

97

100

104

108

112

116

120

Onbekende Songs & Demo`s - CADILLAC

Percussion

♩ = 128,000000
MUSIC

4/4

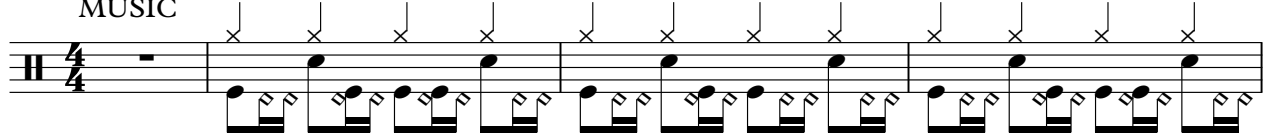

5

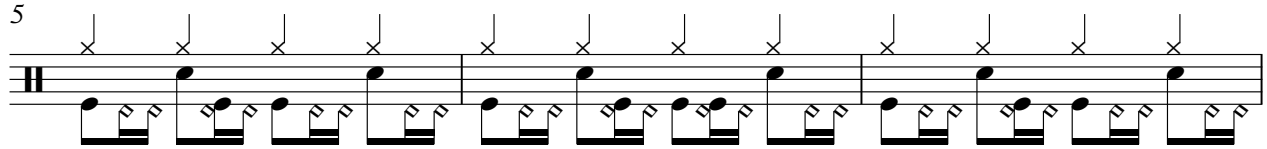

8

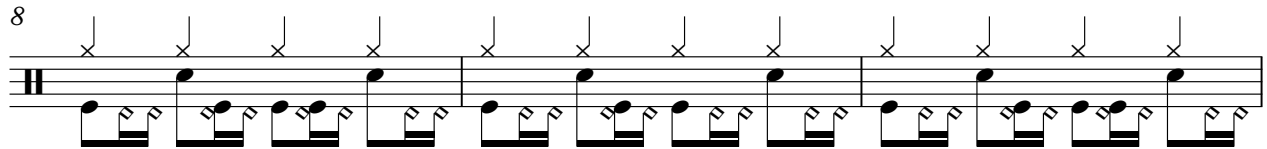

11

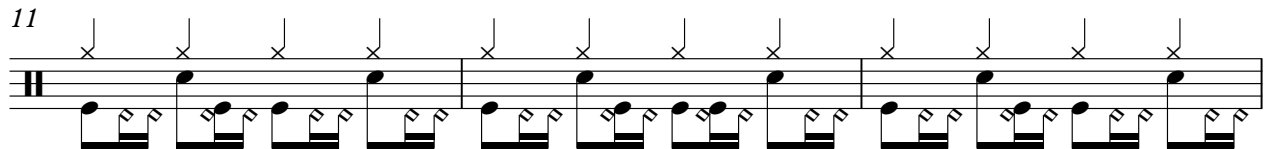

14

17

20

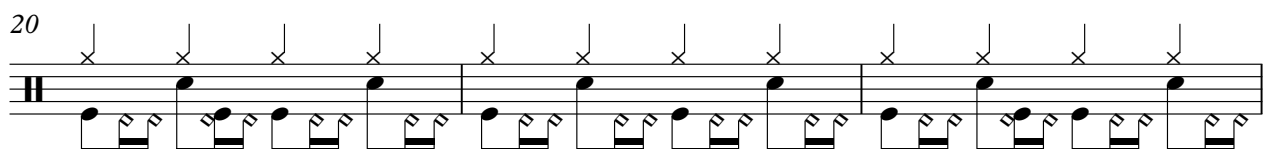

23

26

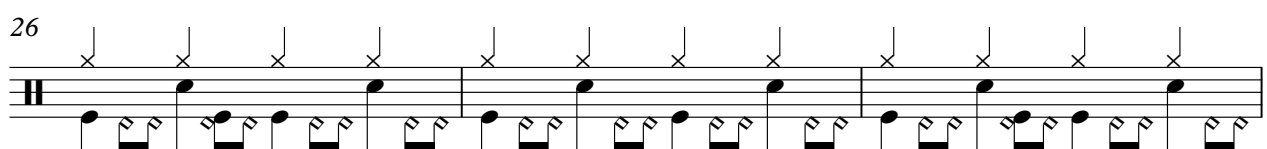

29

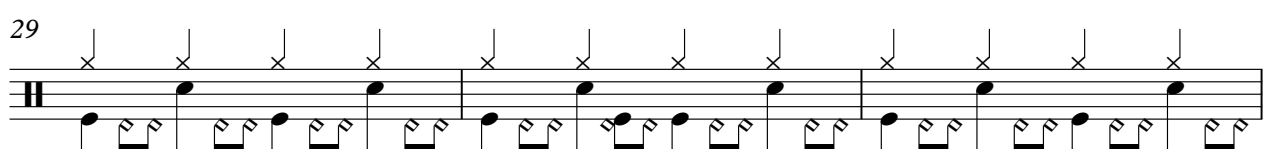

V.S.

32

35

38

41

44

47

50

53

56

59

62

65

68

70

73

76

79

82

85

88

V.S.

91

94

97

100

103

106

109

112

115

118

121

124

127

130

133

136

139

142

144

♩ = 128,000000
guitar 1

5 5

14

18

22

26

30

33

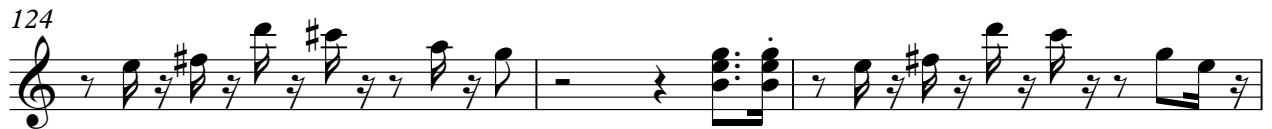

144

2

Onbekende Songs & Demo`s - CADILLAC

Electric Guitar

♩ = 128,000000
DIGITAL

5 26

35 11 3

53 3 3

62 3 3

70 12

86

90 11 2

105 3 11

122

125 20 2

Electric Bass

Onbekende Songs & Demo`s - CADILLAC

♩ = 128,000000

slap

81

85

90

95

98

48

Onbekende Songs & Demo`s - CADILLAC

5-string Electric Bass

♩ = 128,000000
bass

38

42

46

50

54

58

62

66

68

72

76

80

84

88

93

98

102

106

108

112

V.S.

116

120

124

128

132

136

140

143

27

31

33

34

36

12

50

40

93

97

3

102

3

41

68

72

76

80

90

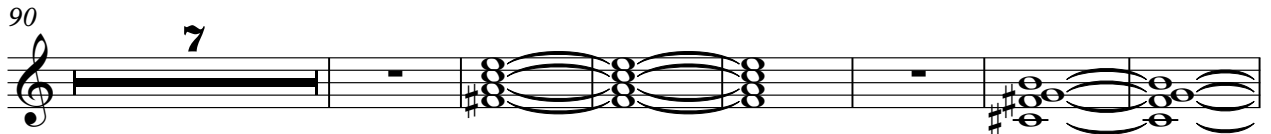

104

111

115

119

123

127

131

135

139

143

145

Orchestra Hit

Onbekende Songs & Demo`s - CADILLAC

♩ = 128,000000
brass

6

10

15

28

37

41

46

49

58

2

6

Orchestra Hit

Orchestra Hit

126

3

132

135

139

3

144

♩ = 128,000000
synbells

49

54

60

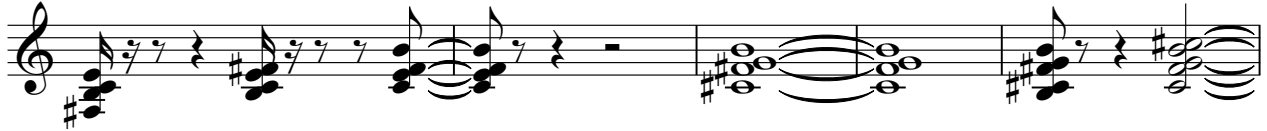

65

68

78

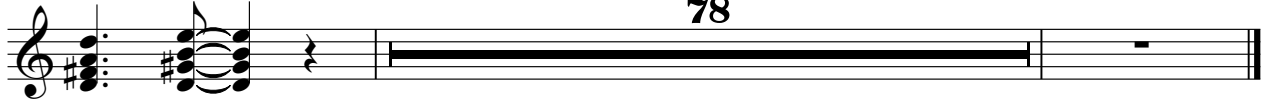

Onbekende Songs & Demo`s - CADILLAC

Viola

♩ = 128,000000
strings

10

16

7

28

11

44

6

54

60

65

4

73

4

82

86

9

2

Viola

98

106

115

127

138