

# Onbekende Songs & Demo`s - Can`t Dance

♩ = 106,001450

DRUMS 

6 

10 

14 

18 

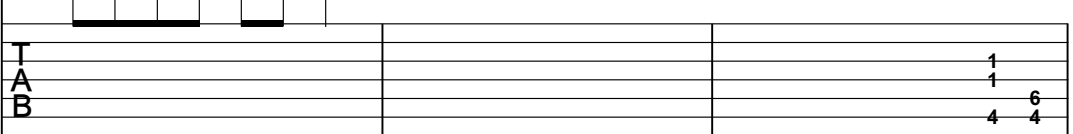
OVERDRIVE 

21 

OVERDRIVE 

24

DRUMS

OVERDRIVE

T																				
A			1	1	0	1													1	
B	6	4	1	1	1	1	6		3	3				3	3	3	1		6	
	4	4				4	4		1	1				1	1	4	4		4	4

27

DRUMS

OVERDRIVE

T																				
A																				
B	3	3				6	6	4	1	1	1	1	1	1	3	3			3	
	1	1				4	4	4	1	1	1	1	1	1	1	1			1	

CELESTA

30

DRUMS

OVERDRIVE

T																				
A																				
B	3	6	3			1	3	3						3	3	4	1	1	1	1
	1	4	1			4	4	4	1	1				4	4	4	1	1	1	1

CELESTA

33

DRUMS

OVERDRIVE

T																				
A																				
B	3	3																		
	1	1																		

CELESTA

36

DRUMS

OVERDRIVE

CELESTA

39

DRUMS

OVERDRIVE

CELESTA

42

DRUMS

OVERDRIVE

CELESTA

45

DRUMS

OVERDRIVE

CELESTA

48

DRUMS

OVERDRIVE

CELESTA

51

DRUMS

OVERDRIVE

CELESTA

54

DRUMS

OVERDRIVE

T																			
A			1	1	1	2	3												
B	6	4	1	1	1	1	1	3	3				3	3	1				
	4	4						1	1				1	6	1				6
													4	4					4

CELESTA

57

DRUMS

OVERDRIVE

T																			
A	3	3			3			3	4	1	1	1	1	1	3	3			3
B	1	1			4			4	4	4					1	1			1

CELESTA

60

DRUMS

OVERDRIVE

T																			
A	3	3			1								1	1	3	1	1	3	3
B	1	6	1		4	6		3	3				1	1	1	1	1	1	1
					4	4		1	1						4	4			1

CELESTA

63

DRUMS

CLAVINET

CELESTA

BASS&LEAD

66

DRUMS

CLAVINET

69

DRUMS

OVERDRIVE

CLAVINET

T					
A				1	
B				4	6
				4	4

71

DRUMS

OVERDRIVE

CLAVINET

CELESTA

72

73

DRUMS

OVERDRIVE

CLAVINET

CELESTA

74

75

DRUMS

OVERDRIVE

CLAVINET

CELESTA

77

DRUMS

OVERDRIVE

CLAVINET

CELESTA

79

DRUMS

OVERDRIVE

CLAVINET

CELESTA

81

DRUMS

OVERDRIVE

CLAVINET

CELESTA

83

DRUMS

OVERDRIVE

CLAVINET

CELESTA

85

DRUMS

OVERDRIVE

CLAVINET

CELESTA

93

DRUMS

OVERDRIVE

T  
A 1  
B

CLAVINET

BASS&LEAD

96

DRUMS

CLAVINET

98

DRUMS

OVERDRIVE

T  
A 3  
B 4 4 4

CLAVINET

100

DRUMS

OVERDRIVE

CLAVINET

Clavinet notation for measures 100-103. Measure 100: Treble clef, whole note chord (F#4, A4, C5). Bass clef, quarter notes (F#3, A3, C4). Measure 101: Treble clef, whole note chord (F#4, A4, C5). Bass clef, quarter notes (F#3, A3, C4). Measure 102: Treble clef, whole note chord (F#4, A4, C5). Bass clef, quarter notes (F#3, A3, C4). Measure 103: Treble clef, whole note chord (F#4, A4, C5). Bass clef, quarter notes (F#3, A3, C4).

# Onbekende Songs & Demo`s - Can`t Dance

## DRUMS

♩ = 106,001450

2

V.S.

DRUMS

43

47

51

55

59

63

67

71

75

79

DRUMS

83

87

91

95

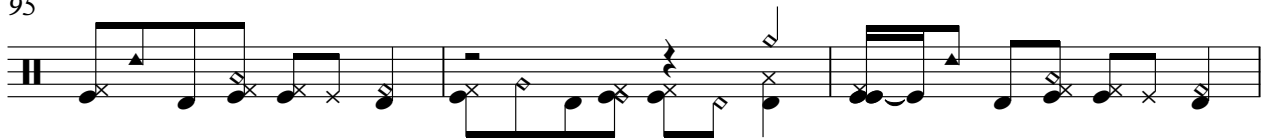

98

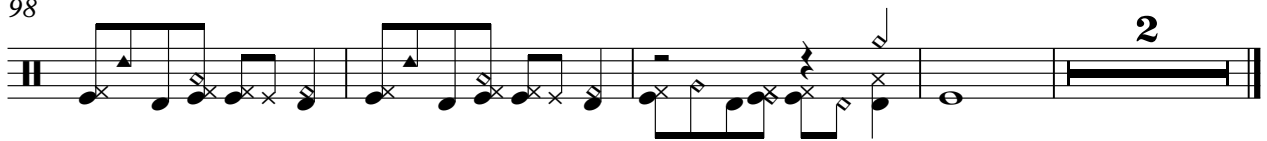

CLAVINET

Onbekende Songs & Demo`s - Can`t Dance

♩ = 106,001450

62

66

86

91

96

99

CELESTA

Onbekende Songs & Demo`s - Can`t Dance

♩ = 106,001450

28

32

36

40

43

47

52

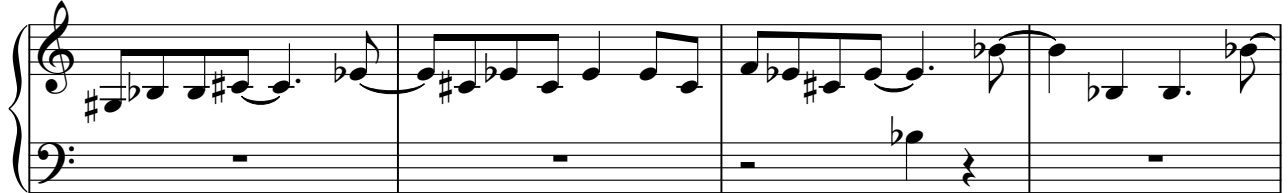

56

61

65

74

78

CELESTA

82

86

15

♩ = 106,001450

62 22

88

2 10