

14

snare

base drum

ringy

bass line

strings

strings2

base string

17

snare

base drum

ringy

bass line

strings

strings2

base string

thinclav

20

snare

base drum

ringy

bass line

strings

strings2

base string

thinclav

23

snare

base drum

ringy

bass line

strings

strings2

base string

thinclav

26

snare

base drum

ringy

bass line

strings

strings2

base string

thinclav

29

snare

base drum

ringy

bass line

strings

base string

32

snare

base drum

ringy

bass line

strings

base string

35

snare

base drum

ringy

bass line

strings

base string

38

snare

base drum

ringy

bass line

strings

base string

41

snare

base drum

ringy

bass line

strings

strings2

base string

44

snare

base drum

ringy

bass line

strings

strings2

base string

47

snare

base drum

ringy

bass line

strings

strings2

base string

thinclav

50

snare

base drum

ringy

bass line

strings

strings2

base string

thinclav

53

snare

base drum

ringy

bass line

strings

base string

56

snare

base drum

ringy

bass line

strings

base string

59

snare

base drum

ringy

bass line

strings

strings2

base string

62

snare

base drum

ringy

bass line

strings

strings2

base string

65

snare

base drum

ringy

bass line

strings

strings2

base string

thinclav

68

snare

base drum

ringy

bass line

strings

strings2

base string

thinclav

71

snare

base drum

ringy

bass line

strings

strings2

base string

thinclav

74

snare

base drum

ringy

bass line

strings

strings2

base string

thinclav

77

snare

base drum

ringy

bass line

strings

strings2

base string

thinclav

80

snare

base drum

ringy

bass line

strings

strings2

base string

thinclav

83

snare

base drum

ringy

bass line

strings

strings2

base string

thinclav

86

snare

base drum

ringy

bass line

strings

strings2

base string

thinclav

89

snare

base drum

ringy

bass line

strings

strings2

base string

thinclav

92

snare

base drum

ringy

strings

thinclav

95

snare

base drum

ringy

strings

thinclav

98

snare

base drum

ringy

strings

thinclav

thinclav2

101

snare

base drum

ringy

bass line

strings

strings2

base string

thinclav

thinclav2

104

snare

base drum

ringy

bass line

strings

strings2

base string

thinclav

thinclav2

107

snare

base drum

ringy

bass line

strings

strings2

base string

thinclav

thinclav2

110

snare

base drum

ringy

bass line

strings

strings2

base string

thinclav

thinclav2

113

116

snare

base drum

ringy

bass line

strings

strings2

base string

thinclav

thinclav2

119

snare

base drum

ringy

bass line

strings

strings2

base string

thinclav

thinclav2

122

snare

base drum

ringy

bass line

strings

strings2

base string

thinclav

thinclav2

125

snare

base drum

ringy

bass line

strings

strings2

base string

thinclav

thinclav2

128

snare

base drum

ringy

bass line

strings

strings2

base string

thinclav

thinclav2

131

134

snare

base drum

ringy

bass line

strings

strings2

base string

thinclav

thinclav2

138

snare

base drum

bass line

strings

strings2

base string

thinclav

thinclav2

141

snare

base drum

bass line

strings

strings2

base string

thinclav

thinclav2

snare

Onbekende Songs & Demo`s - CARMEN

♩ = 112,000061

10

16

22

28

34

40

46

52

58

64

V.S.

70

76

82

88

94

100

106

112

118

124

Onbekende Songs & Demo`s - CARMEN

base drum

♩ = 112,000061

10

15

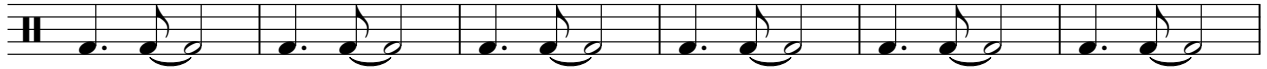

21

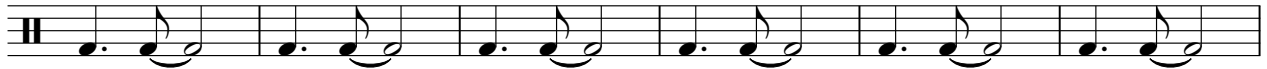

27

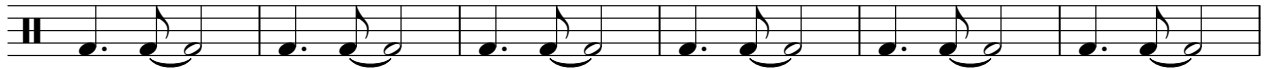

33

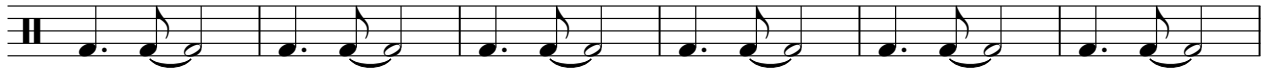

39

45

51

57

63

V.S.

2

base drum

69

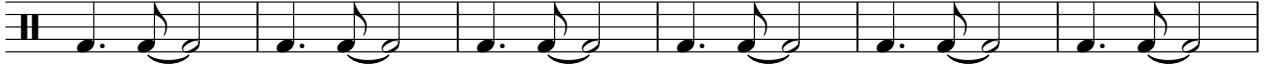

75

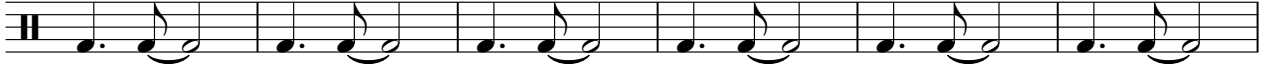

81

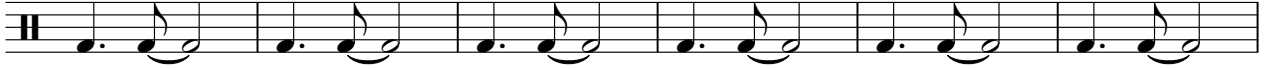

87

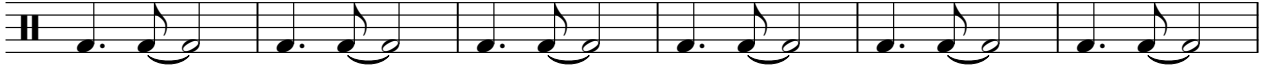

93

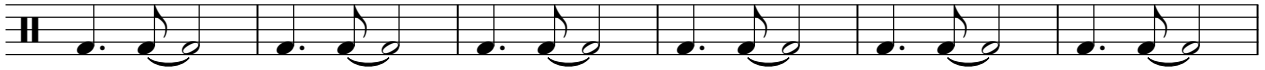

99

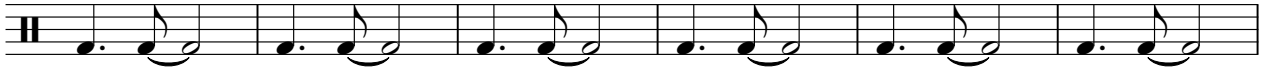

105

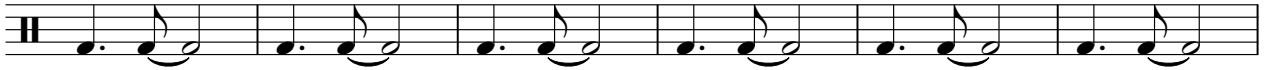

111

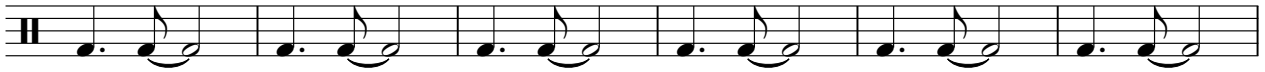

117

123

129

135

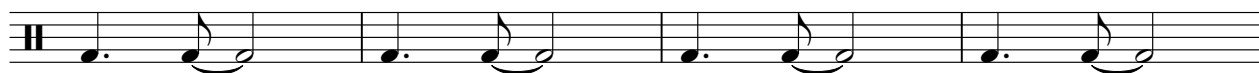

139

ringy

Onbekende Songs & Demo`s - CARMEN

♩ = 112,000061

10

13

15

17

19

21

23

25

27

29

V.S.

2

ringy

31

33

35

37

39

41

43

45

47

49

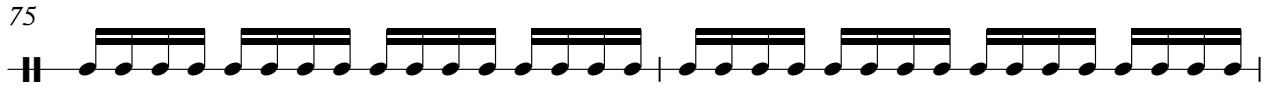
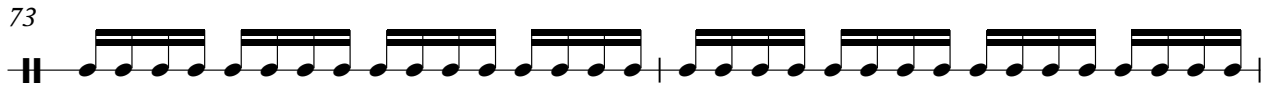
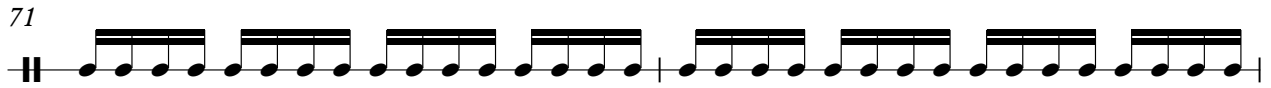

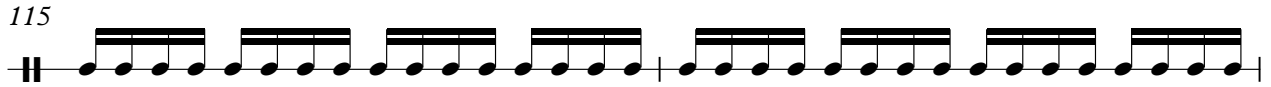
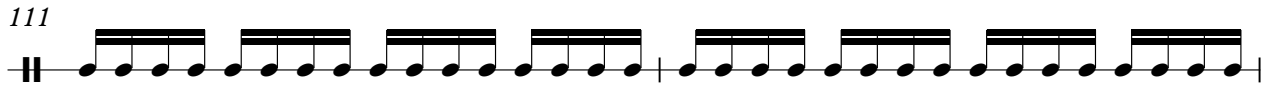

ringy

7

131

133

Onbekende Songs & Demo`s - CARMEN

bass line

♩ = 112,000061

10

14

18

22

26

30

34

38

42

46

V.S.

50

54

58

62

66

70

74

78

82

86

4

bass line

140

Onbekende Songs & Demo`s - CARMEN

strings

♩ = 112,000061

10

18

27

36

45

54

63

72

81

90

V.S.

2

strings

99

108

117

126

135

Onbekende Songs & Demo`s - CARMEN

strings2

♩ = 112,000061

14

20

27

16

48

8

61

68

75

82

88

12

2

103 strings2

110 strings2

117 strings2

124 strings2

131 strings2

137 strings2

Onbekende Songs & Demo`s - CARMEN

base string

♩ = 112,000061

10

18

27

36

45

54

63

72

81

87

12

2

base string

103

112

121

130

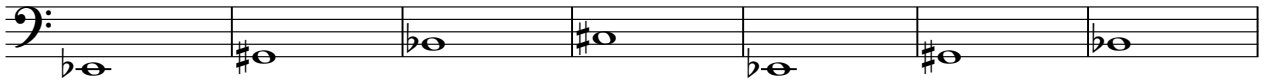

137

Onbekende Songs & Demo`s - CARMEN

thinclav

♩ = 112,000061

6

9

19

23

28

19

50

15

69

73

77

81

V.S.

125

♩ = 112,000061

6

10 **89**

102

107

112

117

122

127

132

2

thinclav2

137

140

