

♩ = 140,000137

♩ = 140,000137

3

F Tpt.

Perc.

J. Gtr.

J. Gtr.

J. Gtr.

E. Bass

Tape Smp. Brs

Vla.

Vla.

Solo

4

F Tpt.

Perc.

J. Gtr.

J. Gtr.

J. Gtr.

E. Bass

Tape Smp. Brs

Vla.

Vla.

Solo

5

F Tpt.

Perc.

J. Gtr.

J. Gtr.

J. Gtr.

E. Bass

Tape Smp. Brs

Vla.

Vla.

Solo

7

F Tpt.

Perc.

J. Gtr.

J. Gtr.

J. Gtr.

E. Bass

Tape Smp. Brs

Vla.

Vla.

Solo

9

Hn.

F Tpt.

Perc.

J. Gtr.

J. Gtr.

J. Gtr.

E. Bass

Tape Smp. Brs

Vla.

Vla.

Solo

11

Pan.

Hn.

Perc.

J. Gtr.

J. Gtr.

J. Gtr.

E. Bass

Vla.

Vla.

Solo

13

Pan.

Hn.

Perc.

J. Gtr.

J. Gtr.

J. Gtr.

E. Bass

Vla.

Vla.

Solo

15

Pan.

Hn.

Perc.

J. Gtr.

J. Gtr.

J. Gtr.

E. Bass

Vla.

Vla.

Solo

17

Pan.

Hn.

Perc.

J. Gtr.

J. Gtr.

J. Gtr.

E. Bass

Vla.

Vla.

Solo

19

Pan.

Hn.

Perc.

J. Gtr.

J. Gtr.

J. Gtr.

E. Bass

Vla.

Vla.

Solo

21

Pan.

Hn.

Perc.

J. Gtr.

J. Gtr.

J. Gtr.

E. Bass

Vla.

Vla.

Solo

3

23

Pan.

Hn.

Perc.

J. Gtr.

J. Gtr.

J. Gtr.

E. Bass

Vla.

Vla.

Solo

25 $\sharp C$

Pan.

Hn.

FTpt.

Perc.

J. Gtr.

J. Gtr.

J. Gtr.

E. Bass

Vla.

Vla.

Solo

27

Pan.

Hn.

Perc.

J. Gtr.

J. Gtr.

J. Gtr.

E. Bass

Vla.

Vla.

Solo

29

Pan.

Hn.

Perc.

J. Gtr.

J. Gtr.

J. Gtr.

E. Bass

Tape Smp. Brs

Vla.

Vla.

Solo

31

Pan.

Hn.

Perc.

J. Gtr.

J. Gtr.

J. Gtr.

E. Bass

Vla.

Vla.

Solo

33

Pan.

Hn.

Perc.

J. Gtr.

J. Gtr.

J. Gtr.

E. Bass

Tape Smp. Brs

Vla.

Vla.

Solo

Solo

35

Pan.

Hn.

Perc.

J. Gtr.

J. Gtr.

J. Gtr.

E. Bass

Vla.

Vla.

Solo

37

Pan.

Hn.

Perc.

J. Gtr.

J. Gtr.

J. Gtr.

E. Bass

Tape Smp. Brs

Vla.

Vla.

Solo

39

Pan.

Hn.

Perc.

J. Gtr.

J. Gtr.

J. Gtr.

E. Bass

Vla.

Vla.

Solo

41

Hn.

F Tpt.

Perc.

J. Gtr.

J. Gtr.

J. Gtr.

E. Bass

Tape Smp. Brs

Vla.

Vla.

Solo

43

Hn.

F Tpt.

Perc.

J. Gtr.

J. Gtr.

J. Gtr.

E. Bass

Tape Smp. Brs

Vla.

Vla.

Solo

45

Hn.

F Tpt.

Perc.

J. Gtr.

J. Gtr.

J. Gtr.

E. Bass

Tape Smp. Brs

Vla.

Vla.

Solo

47

Hn.

F Tpt.

Perc.

J. Gtr.

J. Gtr.

J. Gtr.

E. Bass

Tape Smp. Brs

Vla.

Vla.

Solo

Detailed description of the musical score: The score is for measures 47 and 48. The Horn (Hn.) part has a melodic line in measure 47 that continues into measure 48. The French Trumpet (F Tpt.) part has a simple harmonic line. The Percussion (Perc.) part features a complex, rhythmic pattern with many notes and rests. The three Jazzy Guitars (J. Gtr.) parts have intricate, syncopated lines. The Electric Bass (E. Bass) part has a steady, rhythmic line. The Tape Samples (Tape Smp. Brs) part has a few notes with rests. The two Viola (Vla.) parts have a melodic line in measure 47 that continues into measure 48. The Soloist (Solo) part has a simple harmonic line.

49

Hn.

F Tpt.

Perc.

J. Gtr.

J. Gtr.

J. Gtr.

E. Bass

Tape Smp. Brs

Vla.

Vla.

Solo

50

Hn.

F Tpt.

Perc.

J. Gtr.

J. Gtr.

J. Gtr.

E. Bass

Tape Smp. Brs

Vla.

Vla.

Solo

51

F Tpt.

Perc.

J. Gtr.

J. Gtr.

J. Gtr.

E. Bass

Tape Smp. Brs

Vla.

Vla.

Solo

52

F Tpt.

Perc.

J. Gtr.

J. Gtr.

J. Gtr.

E. Bass

Tape Smp. Brs

Vla.

Vla.

Solo

54

F Tpt.

Perc.

J. Gtr.

J. Gtr.

J. Gtr.

E. Bass

Tape Smp. Brs

Vla.

Vla.

Solo

56

Hn.

F Tpt.

Perc.

J. Gtr.

J. Gtr.

J. Gtr.

E. Bass

Tape Smp. Brs

Vla.

Vla.

Solo

58

Hn.

F Tpt.

Perc.

J. Gtr.

J. Gtr.

J. Gtr.

E. Bass

Vla.

Vla.

Solo

60

F Tpt.

Perc.

J. Gtr.

J. Gtr.

J. Gtr.

E. Bass

Tape Smp. Brs

Vla.

Vla.

Solo

62

Pan.

Hn.

FTpt.

Perc.

J. Gtr.

J. Gtr.

J. Gtr.

E. Bass

Tape Smp. Brs

Vla.

Vla.

Solo

64

F Tpt.

Perc.

J. Gtr.

J. Gtr.

J. Gtr.

E. Bass

Tape Smp. Brs

Vla.

Vla.

Solo

66

Pan.

Hn.

FTpt.

Perc.

J. Gtr.

J. Gtr.

J. Gtr.

E. Bass

Tape Smp. Brs

Vla.

Vla.

Solo

68

F Tpt.

Perc.

J. Gtr.

J. Gtr.

J. Gtr.

E. Bass

Tape Smp. Brs

Vla.

Vla.

Solo

3

70

F Tpt.

Perc.

J. Gtr.

J. Gtr.

J. Gtr.

E. Bass

Tape Smp. Brs

Vla.

Vla.

Solo

72

Hn.

F Tpt.

Perc.

J. Gtr.

J. Gtr.

J. Gtr.

E. Bass

Tape Smp. Brs

Vla.

Vla.

Solo

Detailed description of the musical score: The score is for page 39, starting at measure 72. It features ten staves. The Horn (Hn.) part has a single note in the first measure. The French Trumpet (F Tpt.) part has a sustained chord across the first two measures. The Percussion (Perc.) part has a complex rhythmic pattern with various notes and rests. The three Jazzy Guitars (J. Gtr.) parts have intricate melodic and harmonic lines. The Electric Bass (E. Bass) part provides a steady bass line. The Tape Samples (Tape Smp. Brs) part has a simple melodic line. The two Viola (Vla.) parts have sustained chords. The Soloist (Solo) part has a melodic line with some chromaticism.

74

Hn.

F Tpt.

Perc.

J. Gtr.

J. Gtr.

J. Gtr.

E. Bass

Tape Smp. Brs

Vla.

Vla.

Solo

76

Hn.

Perc.

J. Gtr.

J. Gtr.

J. Gtr.

E. Bass

Vla.

Vla.

Solo

78

Pan.

Hn.

Perc.

J. Gtr.

J. Gtr.

J. Gtr.

E. Bass

Vla.

Vla.

Solo

80

- Perc. (Percussion):** A complex rhythmic pattern using various note heads and rests.

82

Pan.

Hn.

Perc.

J. Gtr.

J. Gtr.

J. Gtr.

E. Bass

Vla.

Vla.

Solo

84

Pan.

Hn.

Perc.

J. Gtr.

J. Gtr.

J. Gtr.

E. Bass

Vla.

Vla.

Solo

86

Pan.

Hn.

Perc.

J. Gtr.

J. Gtr.

J. Gtr.

E. Bass

Vla.

Vla.

Solo

90

Pan.

Hn.

Perc.

J. Gtr.

J. Gtr.

J. Gtr.

E. Bass

Vla.

Vla.

Solo

92

Hn.

F Tpt.

Perc.

J. Gtr.

J. Gtr.

J. Gtr.

E. Bass

Vla.

Vla.

Solo

94

Pan.

Hn.

Perc.

J. Gtr.

J. Gtr.

J. Gtr.

E. Bass

Tape Smp. Brs

Vla.

Vla.

Solo

96

Hn.

Perc.

J. Gtr.

J. Gtr.

J. Gtr.

E. Bass

Vla.

Vla.

Solo

98

Pan.

Hn.

Perc.

J. Gtr.

J. Gtr.

J. Gtr.

E. Bass

Tape Smp. Brs

Vla.

Vla.

Solo

100

Pan.

Hn.

Perc.

J. Gtr.

J. Gtr.

J. Gtr.

E. Bass

Vla.

Vla.

Solo

102

Pan.

Hn.

Perc.

J. Gtr.

J. Gtr.

J. Gtr.

E. Bass

Tape Smp. Brs

Vla.

Vla.

Solo

Detailed description of the musical score: The score is for measures 102-105. The Pan. part starts with a melodic line in treble clef, featuring a flat key signature and a long note in measure 103. The Hn. part has a similar melodic line. The Perc. part features a complex rhythmic pattern with various note values and rests. The three J. Gtr. parts show different guitar textures, including chords and single notes. The E. Bass part has a steady eighth-note bass line. The Tape Smp. Brs part has a few notes in measures 104 and 105. The two Vla. parts have long, sustained notes in measure 103. The Solo part has a melodic line in measure 104.

104

Pan.

Hn.

Perc.

J. Gtr.

J. Gtr.

J. Gtr.

E. Bass

Vla.

Vla.

Solo

106

Pan.

Hn.

FTpt.

Perc.

J. Gtr.

J. Gtr.

J. Gtr.

E. Bass

Vla.

Vla.

Solo

108

Hn.

F Tpt.

Perc.

J. Gtr.

J. Gtr.

J. Gtr.

E. Bass

Tape Smp. Brs

Vla.

Vla.

Solo

110

Hn.

F Tpt.

Perc.

J. Gtr.

J. Gtr.

J. Gtr.

E. Bass

Tape Smp. Brs

Vla.

Vla.

Solo

112

Hn.

F Tpt.

Perc.

J. Gtr.

J. Gtr.

J. Gtr.

E. Bass

Tape Smp. Brs

Vla.

Vla.

Solo

114

Hn.

F Tpt.

Perc.

J. Gtr.

J. Gtr.

J. Gtr.

E. Bass

Tape Smp. Brs

Vla.

Vla.

Solo

116

Hn.

F Tpt.

Perc.

J. Gtr.

J. Gtr.

J. Gtr.

E. Bass

Tape Smp. Brs

Vla.

Vla.

Solo

Detailed description of the musical score: The score is for page 61, starting at measure 116. It features ten staves. The Horn (Hn.) part has a long note with a slur. The French Trumpet (F Tpt.) part has a single note. The Percussion (Perc.) part has a complex rhythmic pattern with various symbols. The three Jazzy Guitars (J. Gtr.) parts have different rhythmic and melodic lines. The Electric Bass (E. Bass) part has a steady bass line. The Tape Samples (Tape Smp. Brs) part has a rhythmic pattern. The two Viola (Vla.) parts have long notes with slurs. The Soloist (Solo) part has a single note.

117

F Tpt.

Perc.

J. Gtr.

J. Gtr.

J. Gtr.

E. Bass

Tape Smp. Brs

Vla.

Vla.

Solo

118

F Tpt.

Perc.

J. Gtr.

J. Gtr.

J. Gtr.

E. Bass

Tape Smp. Brs

Vla.

Vla.

Solo

119

F Tpt.

Perc.

J. Gtr.

J. Gtr.

J. Gtr.

E. Bass

Tape Smp. Brs

Vla.

Vla.

Solo

121

F Tpt.

Perc.

J. Gtr.

J. Gtr.

J. Gtr.

E. Bass

Tape Smp. Brs

Vla.

Vla.

Solo

122

Hn.

F Tpt.

Perc.

J. Gtr.

J. Gtr.

J. Gtr.

E. Bass

Tape Smp. Brs

Vla.

Vla.

Solo

123

Hn.

F Tpt.

Perc.

J. Gtr.

J. Gtr.

J. Gtr.

E. Bass

Vla.

Vla.

Solo

124

Hn.

F Tpt.

Perc.

J. Gtr.

J. Gtr.

J. Gtr.

E. Bass

Tape Smp. Brs

Vla.

Vla.

Solo

Detailed description of the musical score: The score is for measures 124 and 125. The Horn part (Hn.) has a melodic line starting with a quarter rest, followed by a half note G4, a quarter note A4, and a half note B4. The F Trumpet part (F Tpt.) has a half note G4, a quarter note A4, and a half note B4. The Percussion part (Perc.) features a complex rhythmic pattern with various drum sounds. The three Jazzy Guitar parts (J. Gtr.) have different rhythmic and melodic lines. The Electric Bass part (E. Bass) has a steady eighth-note bass line. The Tape Samples part (Tape Smp. Brs) has a few specific samples. The two Viola parts (Vla.) have sustained chords. The Soloist part (Solo) has a melodic line starting with a half note G4, a quarter note A4, and a half note B4.

126

Hn.

F Tpt.

Perc.

J. Gtr.

J. Gtr.

J. Gtr.

E. Bass

Tape Smp. Brs

Vla.

Vla.

Solo

127

Hn.

FTpt.

Perc.

J. Gtr.

J. Gtr.

J. Gtr.

E. Bass

Vla.

Vla.

Solo

128

Hn.

F Tpt.

Perc.

J. Gtr.

J. Gtr.

J. Gtr.

E. Bass

Vla.

Vla.

Solo

130

F Tpt.

E. Bass

Vla.

Solo

135

Pan.

Panpipes

♩ = 140,000137

11 2

16

20 3

26 2 2

32

36

41 22 3

68 10 2

82

85

2

Panpipes

89

95

101

105

139

Horn in F

♩ = 140,000137

9

15

22

29

36

42 **34**

81

88

95

102

V.S.

2

Horn in F

106

31

139

Horn in F

♩ = 140,000137
xxxxxxxxx

42

47

57

67

76

113

123

127

139

Trumpet in F

♩ = 140,000137

6

10 **16** **15**

43

49

57 **3** **3** **3**

61

68

74 **16** **15**

Trumpet in F

107

112

119

126

130

8

Percussion

♩ = 140,000137

4

6

8

10

13

16

19

22

25

V.S.

28

31

34

37

40

42

44

46

48

50

52

54

56

58

61

64

67

70

73

76

V.S.

79

82

85

88

91

94

97

100

103

106

108

110

112

114

116

118

120

122

124

126

V.S.

6

Percussion

128

139

Jazz Guitar

♩ = 140,000137

5

8

11

14

18

22

26

29

32

V.S.

V.S.

104

108

111

114

117

121

125

128

139

Jazz Guitar

♩ = 140,000137

V.S.

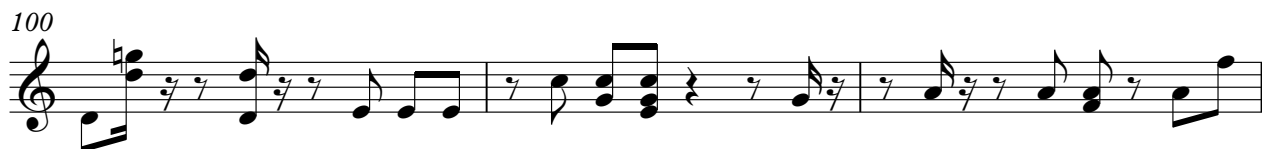

V.S.

103

106

109

112

115

118

121

124

127

9

139

Jazz Guitar

♩ = 140,000137

V.S.

V.S.

139

Electric Bass

♩ = 140,000137

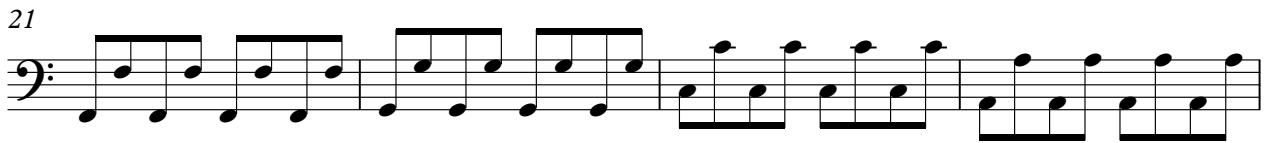

V.S.

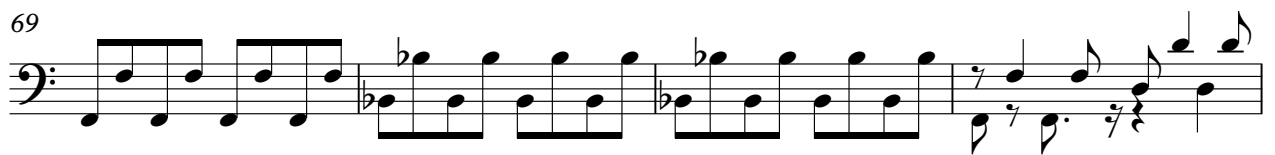

81

85

89

93

97

101

105

109

113

117

V.S.

121

125

128

139

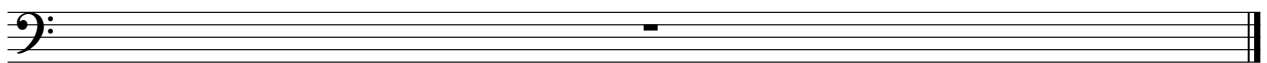

Tape Sampler Keyboard [Brass]

♩ = 140,000137

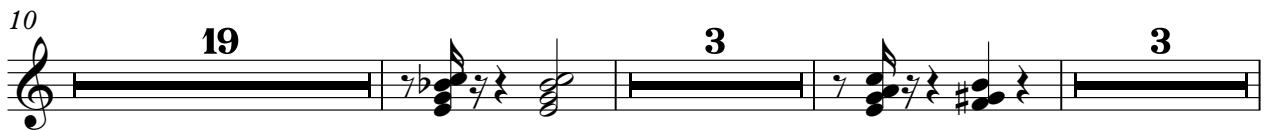

60

66

73

96

108

113

118

122

126

12

Viola

♩ = 140,000137

10

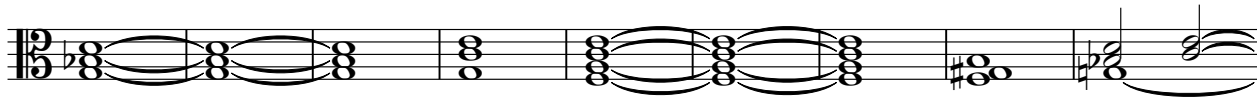

19

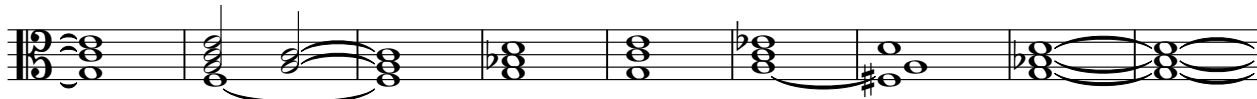

28

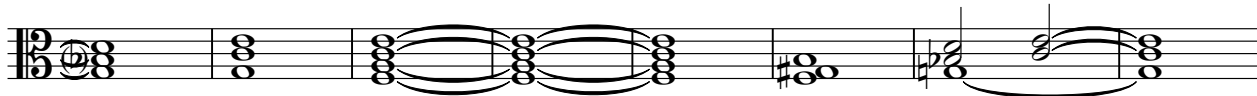

36

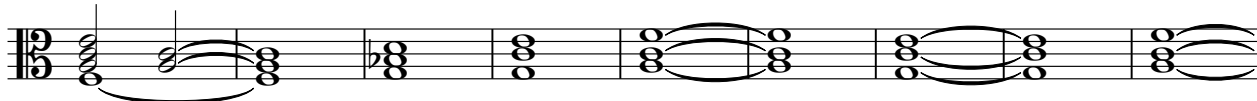

45

53

62

70

78

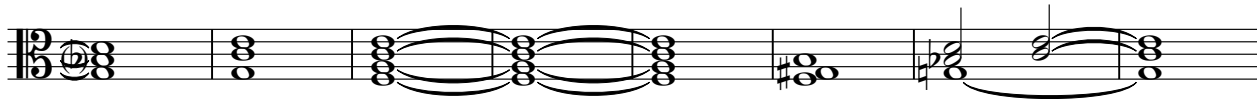

V.S.

86

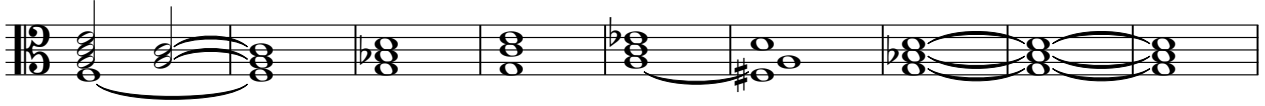

95

104

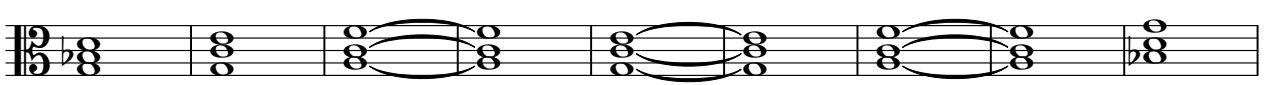

113

121

127

139

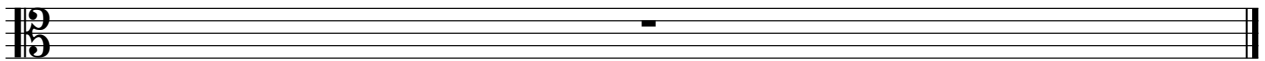

2

Viola

43

49

55

61

70

77

84

91

98

105

Solo

♩ = 140,000137

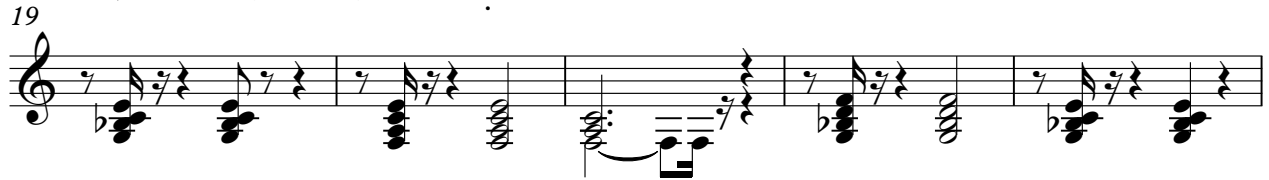

V.S.

50

58

63

67

71

76

81

86

91

97

102

107

112

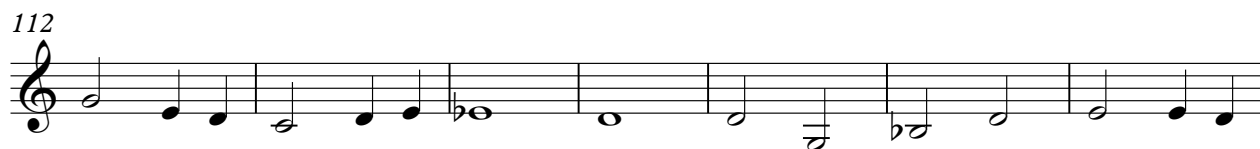

119

126

130

