

Onbekende Songs & Demo`s - Circus Renz 1

♩ = 150,000000

Cor Anglais

Horn in F

Baroque Trumpet

Percussion

Acoustic Bass

♩ = 150,000000

Synth Strings

6

B. Fl.

C. A.

Hn.

Bar. Tpt.

Perc.

Vib.

Gyl

A. Bass

Syn. Str.

9

B. Fl. C. A. Hn. Perc. Vib. Gyl. A. Bass Syn. Str.

11

B. Fl. C. A. Hn. Perc. Vib. Gyl. A. Bass Syn. Str.

13

B. Fl.
C. A.
Hn.
Perc.
Vib.
Gyl
A. Bass
Syn. Str.

15

B. Fl.
C. A.
Hn.
Perc.
Vib.
Gyl
A. Bass
Syn. Str.

18

B. Fl.

C. A.

Hn.

Perc.

Vib.

Gyl

A. Bass

Syn. Str.

20

B. Fl.

C. A.

Hn.

Perc.

Vib.

Gyl

A. Bass

Syn. Str.

22

B. Fl.

C. A.

Hn.

Bar. Tpt.

Perc.

Vib.

Gyl

A. Bass

Syn. Str.

25

B. Fl.

C. A.

Hn.

Bar. Tpt.

Perc.

Vib.

Gyl

A. Bass

Syn. Str.

29

C. A.

Hn.

Bar. Tpt.

Perc.

A. Bass

Syn. Str.

33

B. Fl.

C. A.

Hn.

Bar. Tpt.

Perc.

Vib.

Gyl

A. Bass

Syn. Str.

36

C. A.

Hn.

Bar. Tpt.

Perc.

A. Bass

Syn. Str.

40

B. Fl.
C. A.
Bar. Tpt.
Perc.
A. Bass
Syn. Str.

42

B. Fl.
C. A.
Hn.
Perc.
Vib.
Gyl
A. Bass
Syn. Str.

44

B. Fl.
C. A.
Hn.
Perc.
Vib.
Gyl.
A. Bass
Syn. Str.

46

B. Fl.
C. A.
Hn.
Perc.
Vib.
Gyl.
A. Bass
Syn. Str.

48

B. Fl.
C. A.
Hn.
Perc.
Vib.
Gyl.
A. Bass
Syn. Str.

50

B. Fl.
C. A.
Hn.
Perc.
Vib.
Gyl.
A. Bass
Syn. Str.

52

B. Fl.

C. A.

Hn.

Perc.

Vib.

Gyl

A. Bass

Syn. Str.

54

B. Fl.

C. A.

Hn.

Perc.

Vib.

Gyl

A. Bass

Syn. Str.

56

B. Fl.
C. A.
Hn.
Bar. Tpt.
Perc.
Vib.
Gyl.
A. Bass
Syn. Str.

59

B. Fl.
C. A.
Hn.
Bar. Tpt.
Perc.
A. Bass
Syn. Str.

62

B. Fl.
C. A.
Hn.
Perc.
Vib.
Gyl.
A. Bass
Syn. Str.

64

B. Fl.
C. A.
Hn.
Perc.
Vib.
Gyl.
A. Bass
Syn. Str.

66

B. Fl. C. A. Hn. Perc. Vib. Gyl. A. Bass Syn. Str.

68

B. Fl. C. A. Hn. Perc. Vib. Gyl. A. Bass Syn. Str.

70

B. Fl.
C. A.
Hn.
Perc.
Vib.
Gyl.
A. Bass
Syn. Str.

72

B. Fl.
C. A.
Hn.
Perc.
Vib.
Gyl.
A. Bass
Syn. Str.

74

B. Fl.
C. A.
Hn.
Perc.
Vib.
Gyil.
A. Bass
Syn. Str.

76

B. Fl.
C. A.
Hn.
Bar. Tpt.
Perc.
Vib.
Gyil.
A. Bass
Syn. Str.

80

B. Fl.

C. A.

Hn.

Bar. Tpt.

Perc.

Vib.

Gyil

A. Bass

Syn. Str.

83

B. Fl.

C. A.

Hn.

Perc.

Vib.

Gyil

A. Bass

Syn. Str.

85

B. Fl.

C. A.

Hn.

Perc.

Vib.

Gyl

A. Bass

Syn. Str.

87

B. Fl.

C. A.

Hn.

Perc.

Vib.

Gyl

A. Bass

Syn. Str.

89

B. Fl. C. A. Hn. Perc. Vib. Gyl. A. Bass Syn. Str.

91

B. Fl. C. A. Hn. Perc. Vib. Gyl. A. Bass Syn. Str.

94

B. Fl.
C. A.
Hn.
Perc.
Vib.
Gyl.
A. Bass
Syn. Str.

96

B. Fl.
C. A.
Hn.
Bar. Tpt.
Perc.
Vib.
Gyl.
A. Bass
Syn. Str.

98

B. Fl.

C. A.

Hn.

Bar. Tpt.

Perc.

Vib.

Gyl

A. Bass

Syn. Str.

Onbekende Songs & Demo`s - Circus Renz 1

Bass Flute

♩ = 150,000000

6

14

23

35

44

49

54

57

60

65

V.S.

71

75

82

91

97

100

♩ = 150,000000

2

8

11

14

17

20

23

26

29

33

36

40

43

46

49

52

55

58

61

64

67

70

73

76

80

83

86

89

92

95

4

Cor Anglais

97

100

Horn in F

Onbekende Songs & Demo`s - Circus Renz 1

♩ = 150,000000

2

7

14

21

26

31

36

2

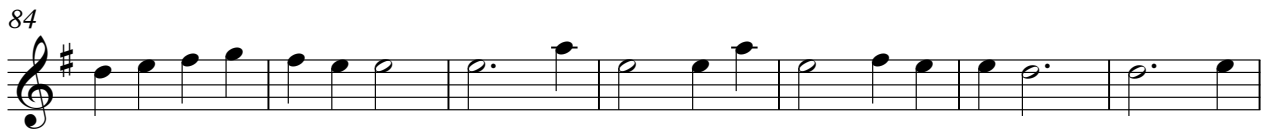
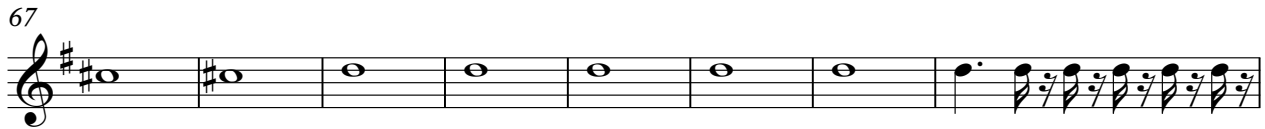
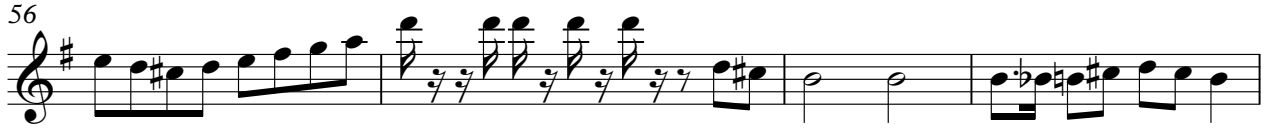

100

Baroque Trumpet

Onbekende Songs & Demo`s - Circus Renz 1

♩ = 150,000000

2

7

15

26

31

36

40

15

57

61

16

79

15

2

Baroque Trumpet

97

100

Onbekende Songs & Demo`s - Circus Renz 1

Percussion

♩ = 150,000000

V.S.

46

50

54

58

63

67

71

75

80

85

Percussion

3

89

93

96

100

2

Onbekende Songs & Demo`s - Circus Renz 1

Vibraphone

♩ = 150,000000

4

7

9

11

13

15

17

19

21

22

Vibraphone

25

5

33

6

42

6

44

6

46

6

48

6

50

6

52

6

54

6

56

4

Vibraphone

62

6

6

6

3

6

6

3

64

3

3

3

6

6

6

6

6

3

66

3

6

6

6

3

6

6

6

68

6

3

6

6

6

6

6

3

70

3

6

6

6

3

3

3

3

3

72

6

6

3

3

3

3

3

3

6

74

3

6

6

6

6

6

6

6

76

3

6

6

6

6

6

6

6

2

80

82

84

86

88

90

92

94

96

98

Vibraphone

100

2

Onbekende Songs & Demo`s - Circus Renz 1

Gyl

♩ = 150,000000

4

7

9

11

13

15

17

19

21

22

25 5

33 6

42

43

44

45

46

47

48

49

50

51

52

54

56

62

63

64

65

66

V.S.

84

86

88

90

92

94

96

98

100

Onbekende Songs & Demo`s - Circus Renz 1

Acoustic Bass

♩ = 150,000000

2

8

13

18

22

27

32

38

44

49

V.S.

54

60

66

72

77

83

89

94

97

100

2

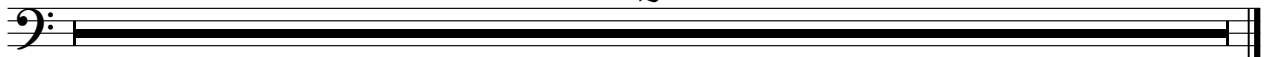

Onbekende Songs & Demo`s - Circus Renz 1

Synth Strings

♩ = 150,000000

2

8

11

14

17

20

23

27

30

34

V.S.

Synth Strings

37

40

43

46

49

52

55

58

62

65

68

71

74

77

81

84

87

90

93

96

4

Synth Strings

100

