

Onbekende Songs & Demo`s - Circus Renz 2

♩ = 150,000000

FR. HORN

TRUMPET

DRUMS

FINGERDBAS

BRASS

♩ = 150,000000

5

FR. HORN

TRUMPET

DRUMS

MELODY

FINGERDBAS

BRASS

7

FLUTE

FR.HORN

DRUMS

MELODY

FINGERDBAS

BRASS

9

FLUTE

FR.HORN

DRUMS

MELODY

FINGERDBAS

BRASS

10

FLUTE

FR.HORN

DRUMS

MELODY

FINGERDBAS

BRASS

12

FLUTE

FR.HORN

DRUMS

MELODY

FINGERDBAS

BRASS

14

FLUTE

FR.HORN

DRUMS

MELODY

FINGERDBAS

BRASS

16

FLUTE

FR.HORN

DRUMS

MELODY

FINGERDBAS

BRASS

18

FLUTE

FR.HORN

DRUMS

MELODY

FINGERDBAS

BRASS

20

FLUTE

FR.HORN

DRUMS

MELODY

FINGERDBAS

BRASS

21

FLUTE

FR.HORN

TRUMPET

DRUMS

MELODY

FINGERDBAS

BRASS

23

26

FLUTE

FR.HORN

TRUMPET

DRUMS

MELODY

FINGERDBAS

BRASS

28

FR.HORN

TRUMPET

DRUMS

FINGERDBAS

BRASS

30

FR.HORN

TRUMPET

DRUMS

MELODY

FINGERDBAS

BRASS

33

FLUTE

FR.HORN

TRUMPET

DRUMS

MELODY

FINGERDBAS

BRASS

35

FR.HORN

TRUMPET

DRUMS

FINGERDBAS

BRASS

38

FLUTE

FR.HORN

TRUMPET

DRUMS

FINGERDBAS

BRASS

40

TRUMPET

DRUMS

FINGERDBAS

BRASS

41

FLUTE

FR.HORN

DRUMS

MELODY

FINGERDBAS

BRASS

42

FLUTE

FR.HORN

DRUMS

MELODY

FINGERDBAS

BRASS

43

FLUTE

FR.HORN

DRUMS

MELODY

FINGERDBAS

BRASS

44

FLUTE

FR.HORN

DRUMS

MELODY

FINGERDBAS

BRASS

45

FLUTE

FR.HORN

DRUMS

MELODY

FINGERDBAS

BRASS

46

FLUTE

FR.HORN

DRUMS

MELODY

FINGERDBAS

BRASS

47

FLUTE

FR.HORN

DRUMS

MELODY

FINGERDBAS

BRASS

48

FLUTE

FR.HORN

DRUMS

MELODY

FINGERDBAS

BRASS

49

FLUTE

FR.HORN

DRUMS

MELODY

FINGERDBAS

BRASS

50

FLUTE

FR.HORN

DRUMS

MELODY

FINGERDBAS

BRASS

51

FLUTE

FR.HORN

DRUMS

MELODY

FINGERDBAS

BRASS

52

FLUTE

FR.HORN

DRUMS

MELODY

FINGERDBAS

BRASS

53

FLUTE

FR.HORN

DRUMS

MELODY

FINGERDBAS

BRASS

55

FLUTE

FR.HORN

TRUMPET

DRUMS

MELODY

FINGERDBAS

BRASS

57

FLUTE

FR.HORN

TRUMPET

DRUMS

FINGERDBAS

BRASS

59

FLUTE

FR.HORN

TRUMPET

DRUMS

FINGERDBAS

BRASS

61

FLUTE

FR.HORN

DRUMS

MELODY

FINGERDBAS

BRASS

62

FLUTE

FR.HORN

DRUMS

MELODY

FINGERDBAS

BRASS

63

FLUTE

FR.HORN

DRUMS

MELODY

FINGERDBAS

BRASS

64

FLUTE

FR.HORN

DRUMS

MELODY

FINGERDBAS

BRASS

65

FLUTE

FR.HORN

DRUMS

MELODY

FINGERDBAS

BRASS

66

FLUTE

FR.HORN

DRUMS

MELODY

FINGERDBAS

BRASS

67

FLUTE

FR.HORN

DRUMS

MELODY

FINGERDBAS

BRASS

68

FLUTE

FR.HORN

DRUMS

MELODY

FINGERDBAS

BRASS

69

FLUTE

FR.HORN

DRUMS

MELODY

FINGERDBAS

BRASS

70

FLUTE

FR.HORN

DRUMS

MELODY

FINGERDBAS

BRASS

71

FLUTE

FR.HORN

DRUMS

MELODY

FINGERDBAS

BRASS

72

FLUTE

FR.HORN

DRUMS

MELODY

FINGERDBAS

BRASS

73

FLUTE

FR.HORN

DRUMS

MELODY

FINGERDBAS

BRASS

75

FLUTE

FR.HORN

DRUMS

MELODY

FINGERDBAS

BRASS

77

FR.HORN

TRUMPET

DRUMS

MELODY

FINGERDBAS

BRASS

80

FLUTE

FR.HORN

TRUMPET

DRUMS

MELODY

FINGERDBAS

BRASS

82

FLUTE

FR.HORN

DRUMS

MELODY

FINGERDBAS

BRASS

84

FLUTE

FR.HORN

DRUMS

MELODY

FINGERDBAS

BRASS

86

FR.HORN

DRUMS

MELODY

FINGERDBAS

BRASS

88

FLUTE

FR.HORN

DRUMS

MELODY

FINGERDBAS

BRASS

89

FR.HORN

DRUMS

MELODY

FINGERDBAS

BRASS

91

FLUTE

FR.HORN

DRUMS

MELODY

FINGERDBAS

BRASS

Detailed description of the musical score for measures 91-92: The score is written for six parts: Flute, French Horn, Drums, Melody, Finger Bass, and Brass. Measure 91: The Flute part has a long note (half note) with a fermata. The French Horn part has a quarter note followed by a half note. The Drums part has a pattern of eighth notes with 'x' marks above them. The Melody part has a series of eighth notes with accents. The Finger Bass part has a quarter note followed by a half note. The Brass part has a series of eighth notes with accents. Measure 92: The Flute part has a long note (half note) with a fermata. The French Horn part has a quarter note followed by a half note. The Drums part has a pattern of eighth notes with 'x' marks above them. The Melody part has a series of eighth notes with accents. The Finger Bass part has a quarter note followed by a half note. The Brass part has a series of eighth notes with accents.

93

FLUTE

FR.HORN

DRUMS

MELODY

FINGERDBAS

BRASS

Detailed description of the musical score for measures 93-94: The score is written for six parts: Flute, French Horn, Drums, Melody, Finger Bass, and Brass. Measure 93: The Flute part has a long note (half note) with a fermata. The French Horn part has a quarter note followed by a half note. The Drums part has a pattern of eighth notes with 'x' marks above them. The Melody part has a series of eighth notes with accents. The Finger Bass part has a quarter note followed by a half note. The Brass part has a series of eighth notes with accents. Measure 94: The Flute part has a long note (half note) with a fermata. The French Horn part has a quarter note followed by a half note. The Drums part has a pattern of eighth notes with 'x' marks above them. The Melody part has a series of eighth notes with accents. The Finger Bass part has a quarter note followed by a half note. The Brass part has a series of eighth notes with accents.

94

FLUTE

FR.HORN

DRUMS

MELODY

FINGERDBAS

BRASS

95

FLUTE

FR.HORN

DRUMS

MELODY

FINGERDBAS

BRASS

96

FLUTE

FR.HORN

TRUMPET

DRUMS

MELODY

FINGERDBAS

BRASS

97

Onbekende Songs & Demo`s - Circus Renz 2

FLUTE

♩ = 150,000000

6

14

22

34

43

48

53

56

59

64

V.S.

FLUTE

70

74

81

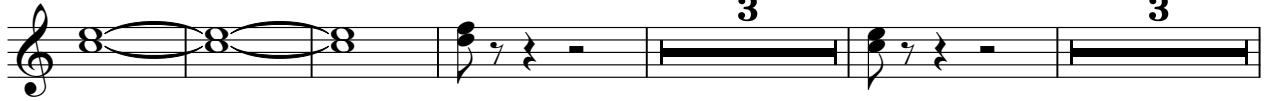

92

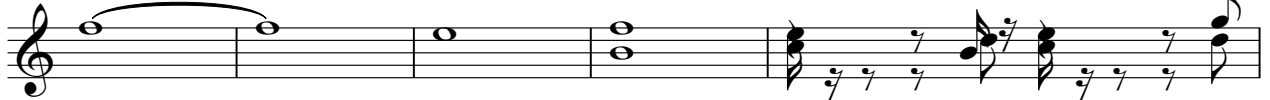

97

FR.HORN

Onbekende Songs & Demo`s - Circus Renz 2

♩ = 150,000000

7

14

21

26

30

35

2

Onbekende Songs & Demo`s - Circus Renz 2

TRUMPET

♩ = 150,000000

2

7 15

26

30

35

39 15

56

60 16

79 15

96

Onbekende Songs & Demo`s - Circus Renz 2

DRUMS

♩ = 150,000000
2

8

12

16

20

25

30

35

40

44

V.S.

48

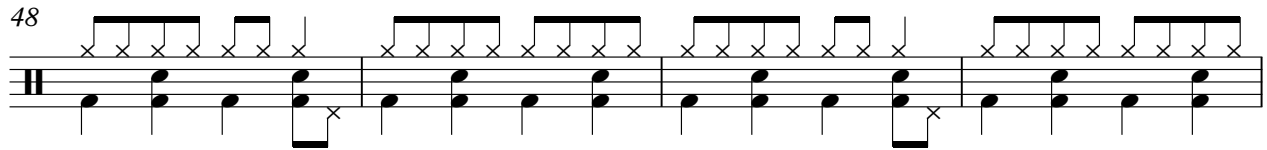

52

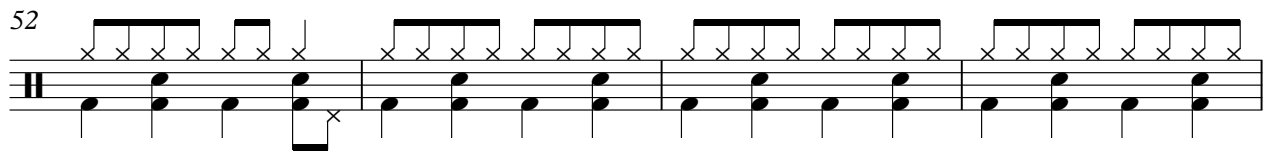

56

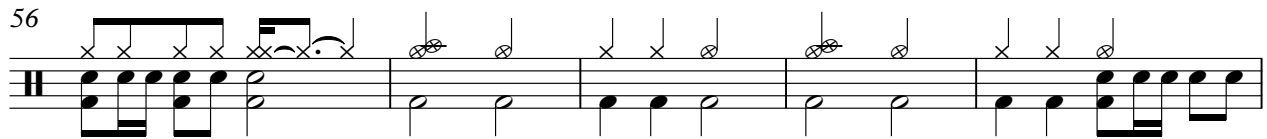

61

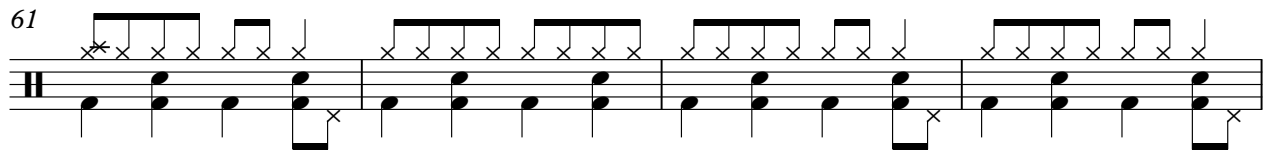

65

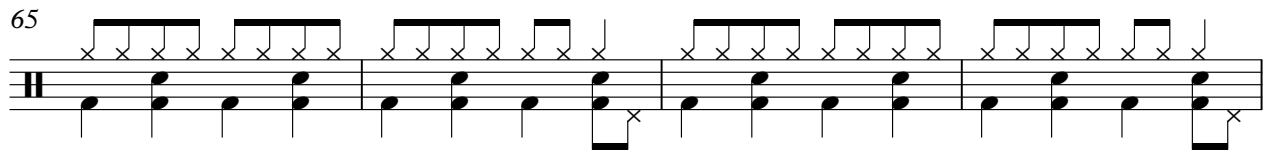

69

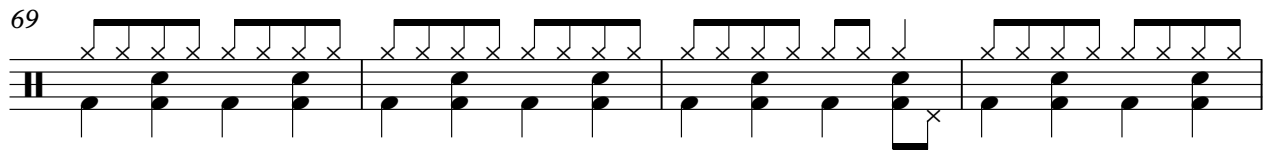

73

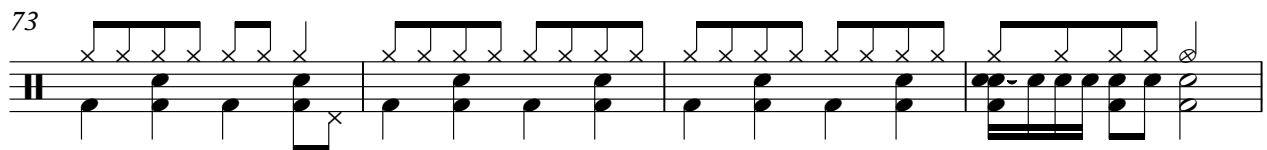

77

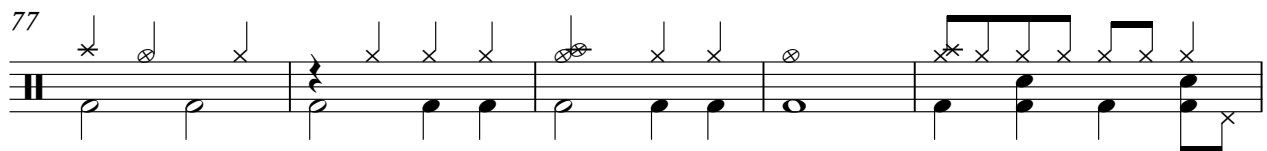

82

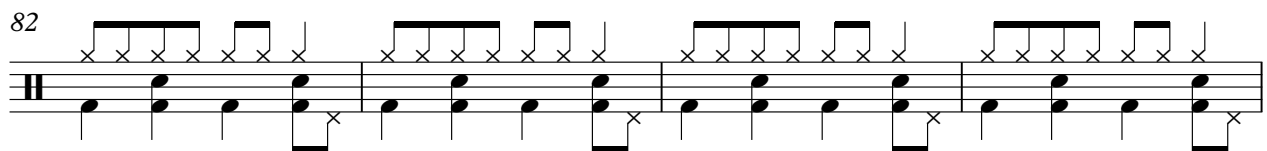

86

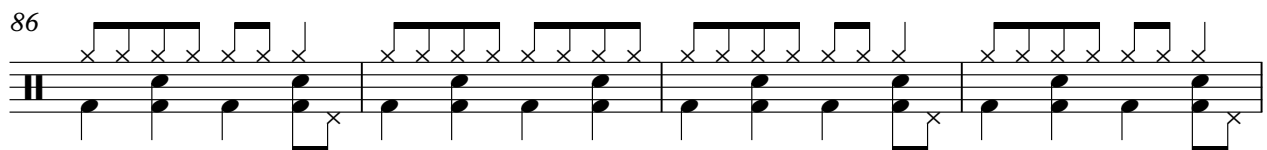

DRUMS

90

94

MELODY

♩ = 150,000000

4

7

9

11

13

15

17

19

21

24

5

MELODY

32

6

41

6 6 6 6

42

3 6 6 3

43

6 3 6 6 3

44

6 3 6 6

45

6 6 6 3

46

6 6 6 3 3

47

6 3 6 6

48

3 3 3 6 3

49

3 6

MELODY

50

6 6 6 3 3

51

6 6 3 3 3 6 3 3 6

53

55

4

61

6 6 6 6

62

6 3 6 6 3

63

3 3 3 6 6

64

6 6 6 3

65

3 6 6 6 3

66

6 6 6 6

V.S.

MELODY

67

6 3 6 6

68

6 6 6 3

69

3 6 6 6 3

70

3 3 3 3 3

71

6 6 3 3 3 3 3 3 6

73

75

2

79

81

83

85

87

89

91

93

95

97

♩ = 150,000000

2

8

13

18

22

27

32

38

44

49

V.S.

Onbekende Songs & Demo`s - Circus Renz 2

BRASS

♩ = 150,000000

7

10

13

16

19

22

25

28

32

V.S.

35

39

42

45

48

51

54

57

60

63

BRASS

96

