

# Onbekende Songs & Demo`s - Close To You

♩ = 96,000000

SNARE DRUM

Percussion

BASS DRUM

Percussion

CLOSED H.H

Percussion

LOW TOM

Percussion

OPEN HIHAT

Percussion

SHAKER

Anvil

HIGH CONGA

Anvil

HANDCLAP

Handclap

LOW CONGA

Congas

TAMBOURINE

Tambourine

ACOU BASS

Acoustic Bass

E.PIANO

FM Synth

♩ = 96,000000

STRINGS

Synth Strings

5

Perc.

Perc.

Perc.

Anv.

Tamb.

A. Bass

FM

7

9

11

Perc.

Perc.

Perc.

Anv.

Tamb.

A. Bass

FM

13

Perc. Perc. Perc. Perc. Anv. Anv. H.C. Congas Tamb. A. Bass FM Syn. Str.

15

Perc. Perc. Perc. Anv. Anv. H.C. Congas Tamb. A. Bass FM Syn. Str.

17

Perc.

Perc.

Perc.

Anv.

Anv.

H.C.

Congas

Tamb.

A. Bass

FM

Syn. Str.

19

21

23

25

Perc.

Perc.

Perc.

Anv.

Tamb.

A. Bass

FM

27

Perc.

Perc.

Perc.

Anv.

Tamb.

A. Bass

FM

29

31

33

Perc. Perc. Perc. Perc. Anv. H.C. Tamb. A. Bass FM

35

37

39

41

Perc. Perc. Perc. Anv. Anv. H.C. Congas Tamb. A. Bass FM Syn. Str.

43

Perc.

Perc.

Perc.

Anv.

Tamb.

A. Bass

FM

Syn. Str.

45

47

- Perc. (bottom):** Features a rhythmic pattern of 'x' marks above a series of horizontal lines, representing a specific percussion instrument.

49

51

53

55

The musical score is arranged in a system with the following parts from top to bottom:

- Anv.**: Two staves. The top staff has a rhythmic pattern of eighth notes. The bottom staff has a melodic line with a slur.
- A. Bass**: One staff in bass clef with a melodic line.
- FM**: One grand staff (treble and bass clef) with harmonic accompaniment.

57

Perc. Perc. Perc. Anv. Anv. H.C. Congas Tamb. A. Bass FM

59

Perc. Perc. Perc. Anv. Anv. H.C. Congas Tamb. A. Bass FM

61

- Perc.**: Three staves. The top staff has a melodic line with eighth and quarter notes. The middle staff has a rhythmic line with eighth notes. The bottom staff has a line of 'x' marks representing a cymbal pattern.
- Anv.**: Two staves. The top staff has a rhythmic line with eighth notes. The bottom staff has a melodic line with eighth notes and rests.
- A. Bass**: One staff in bass clef with a melodic line.
- FM**: Piano part in grand staff (treble and bass clefs) with chords and melodic lines.

63

64

65

66

68

70

72

74

Perc.

Perc.

Perc.

Anv.

Anv.

Congas

A. Bass

FM

6

76

78

Perc.

Perc.

Perc.

Anv.

Anv.

Congas

A. Bass

FM

80

82

84

86

Perc.

Perc.

Perc.

Anv.

Anv.

Congas

A. Bass

FM

88

90

92

94

96

98

Perc. 

Perc. 

Perc. 

Anv. 

Anv. 

Congas 

A. Bass 

FM 

Syn. Str. 

100

Perc.

Perc.

A. Bass

FM

108

Perc.

117

Perc.

126

Perc.

135

Perc.

144

Perc.

153

Perc. 

162

Perc. 

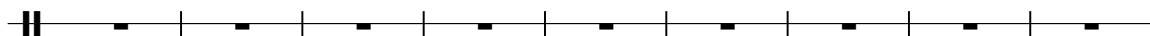

171

Perc. 

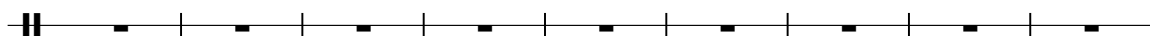

180

Perc. 

189

Perc. 

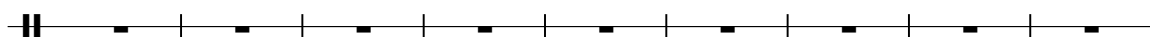

198

Perc. 

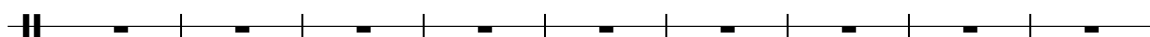

207

Perc. 

216

Perc. 

225

Perc. 

234

Perc. 

243

Perc. 

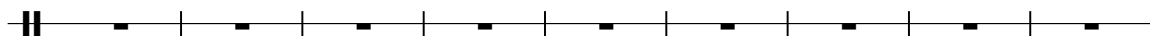

252

Perc. 

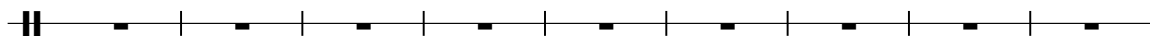

261

Perc. 

270

Perc. 

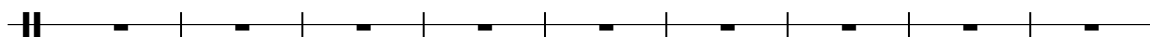

279

Perc. 

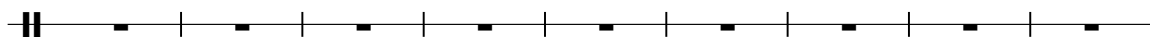

288

Perc. 

297

Perc. 

306

Perc. 

Percussion

Onbekende Songs & Demo`s - Close To You

♩ = 96,000000  
SNARE DRUM

1  
5  
9  
13  
18  
23  
28  
33  
38  
43

V.S.

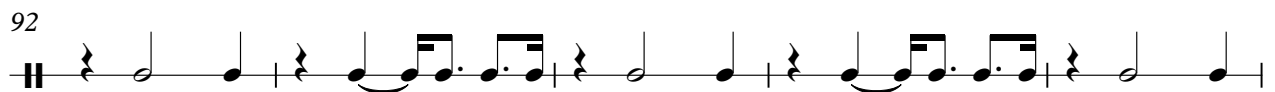
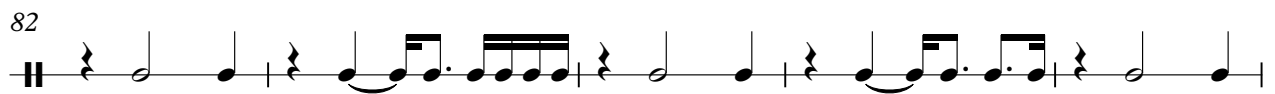
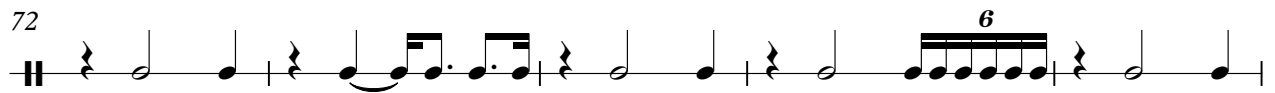
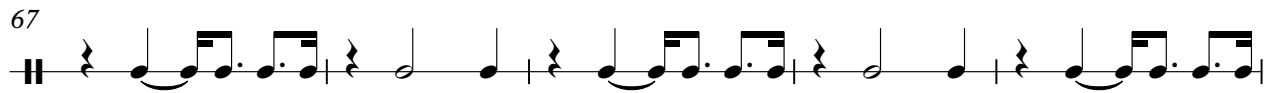
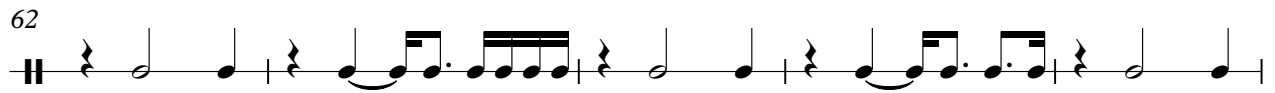
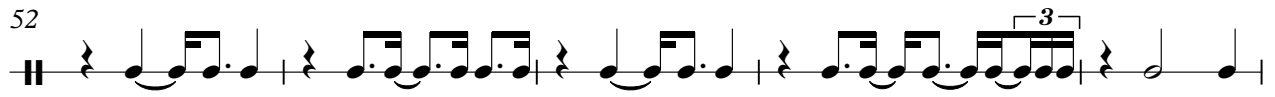
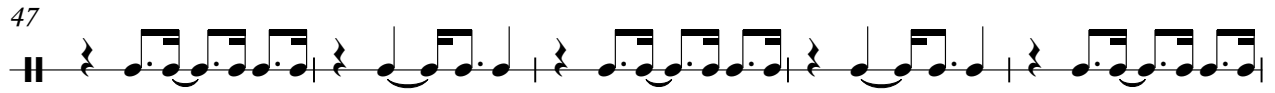

97

# Onbekende Songs & Demo`s - Close To You

## Percussion

♩ = 96,000000  
BASS DRUM

5

9

13

17

21

25

29

33

37

V.S.

41

45

49

53

57

61

65

69

73

77

81

85

89

93

97

100

**242**

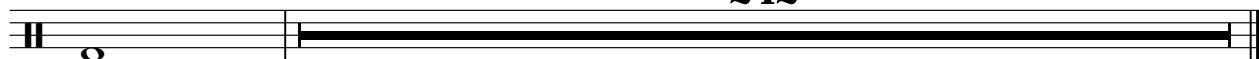

# Onbekende Songs & Demo`s - Close To You

## Percussion

♩ = 96,000000  
CLOSED H.H

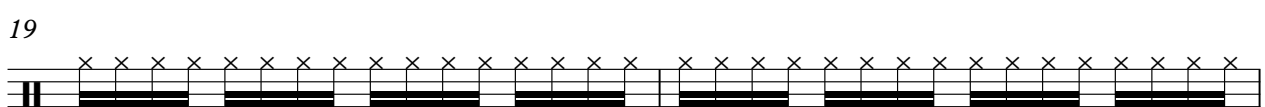
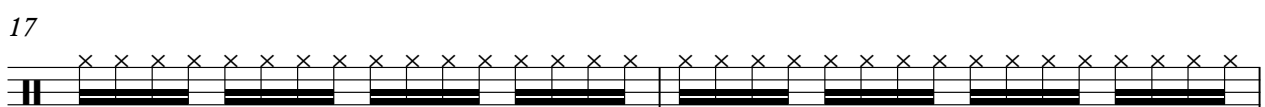
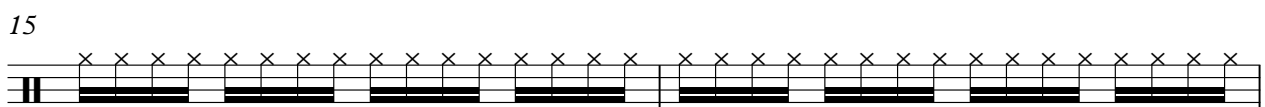
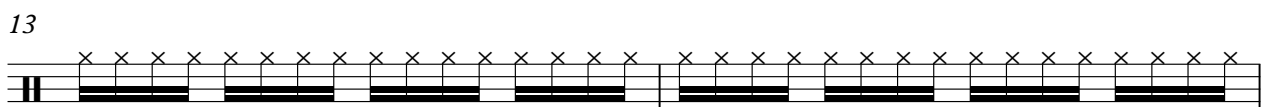
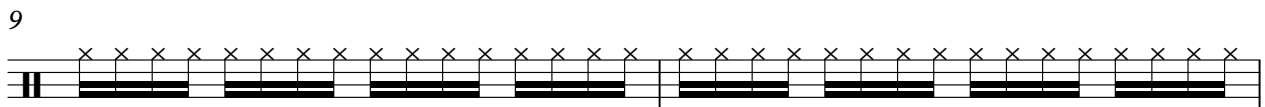
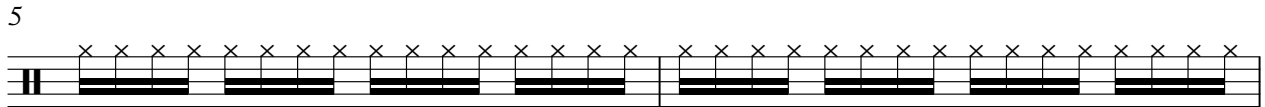
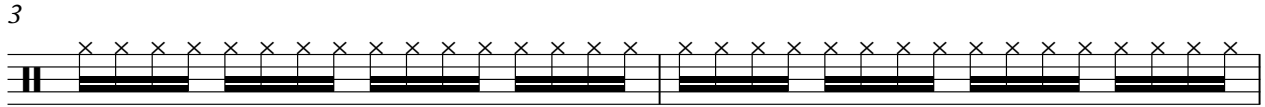

V.S.

2

# Percussion

21

23

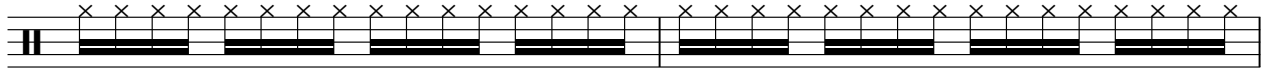

25

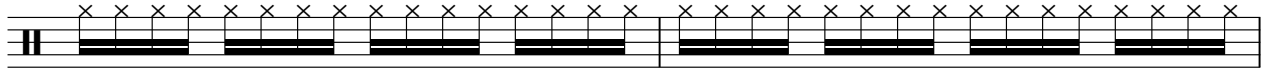

27

29

31

33

35

37

39

41

43

45

47

49

51

53

55

57

59

V.S.

61

63

66

69

72

75

78

81

84

87

90

93

96

99

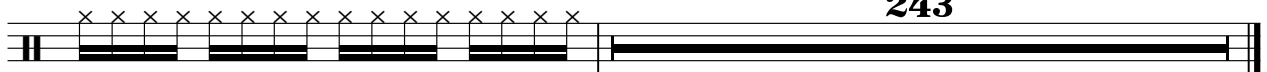

**243**

Onbekende Songs & Demo`s - Close To You

Percussion

♩ = 96,000000  
LOW TOM

**12** **20**

35

**20** **287**

Onbekende Songs & Demo`s - Close To You

Percussion

♩ = 96,000000  
OPEN HIHAT

**99**  **242**

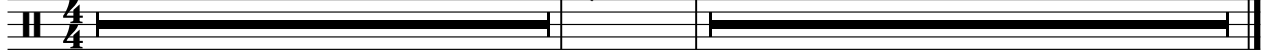

♩ = 96,000000  
SHAKER

V.S.

21

23

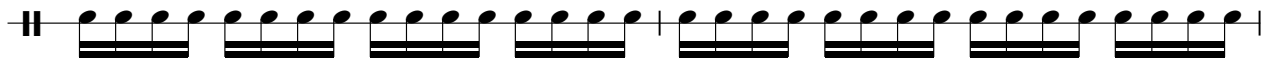

25

27

29

31

33

35

37

39

41

43

45

47

49

51

53

55

57

59

V.S.

61

63

66

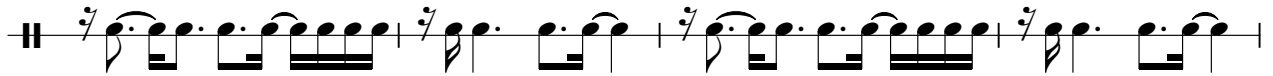

70

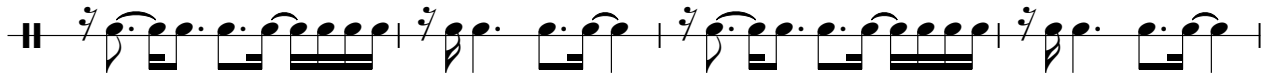

74

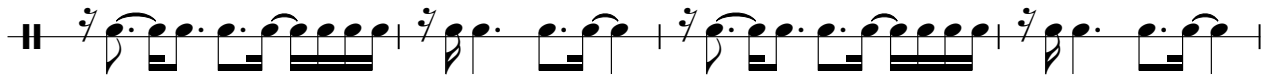

78

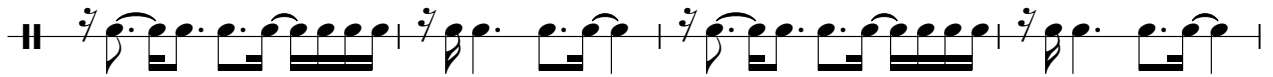

82

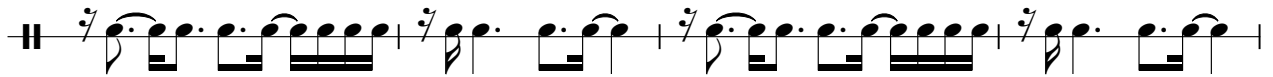

86

90

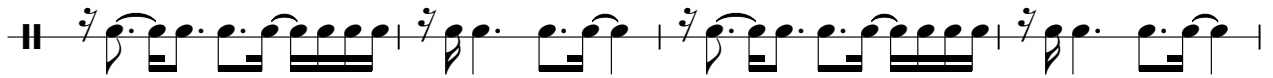

94

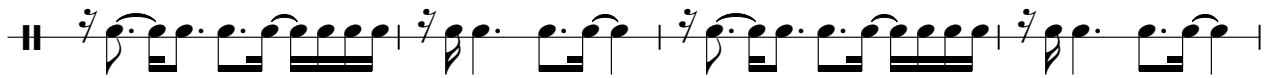

♩ = 96,000000  
HIGH CONGA

13

17

22

13

38

43

13

59

64

69

74

79

V.S.

2

Anvil

84

89

94

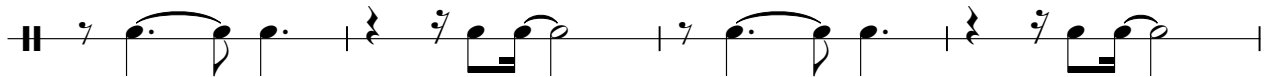

98

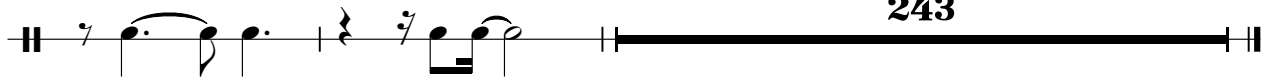

243

Handclap

Onbekende Songs & Demo`s - Close To You

♩ = 96,000000  
HANDCLAP

4/4

12

17

12

34

40

12

57

62

279

Tambourine

Onbekende Songs & Demo`s - Close To You

♩ = 96,000000  
TAMBOURINE

3

5

7

9

11

13

15

18

20

V.S.

4

Tambourine

64

**279**

# Onbekende Songs & Demo`s - Close To You

Acoustic Bass

♩ = 96,000000

ACOU BASS

V.S.

30

33

36

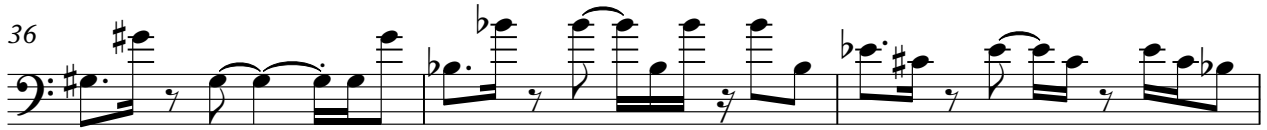

39

42

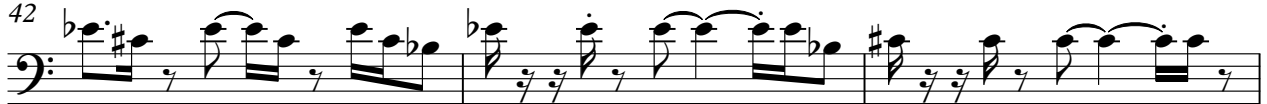

45

48

51

54

57

Acoustic Bass

60

63

66

69

72

74

77

80

83

86

4

Acoustic Bass

89

92

95

98

101

240

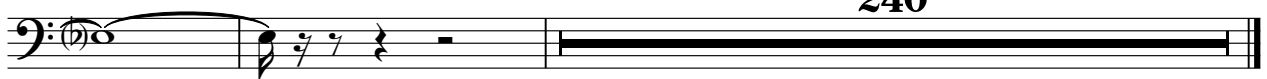

♩ = 96,000000  
E.PIANO

V.S.

20

27

34

39

45

52

58

63

66

70

76

80

V.S.

84

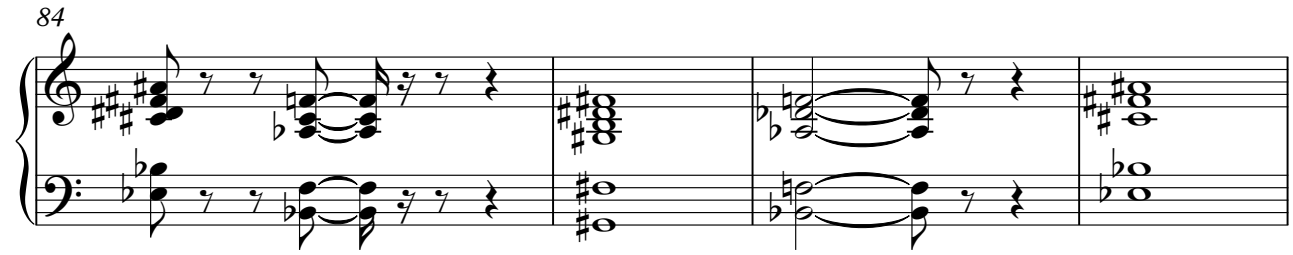

88

92

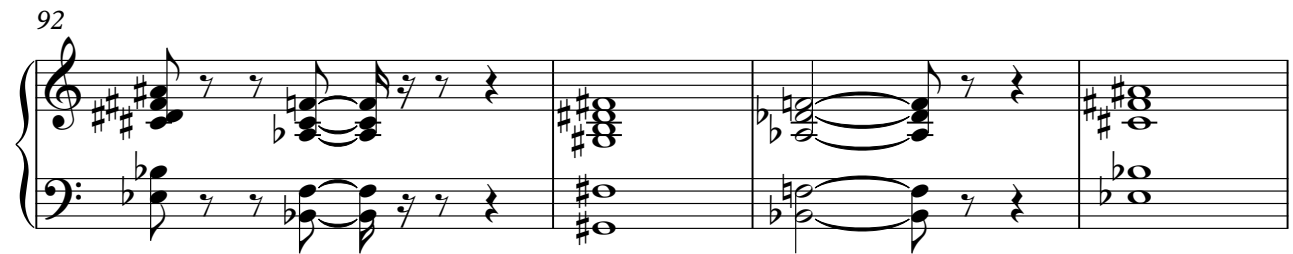

96

100

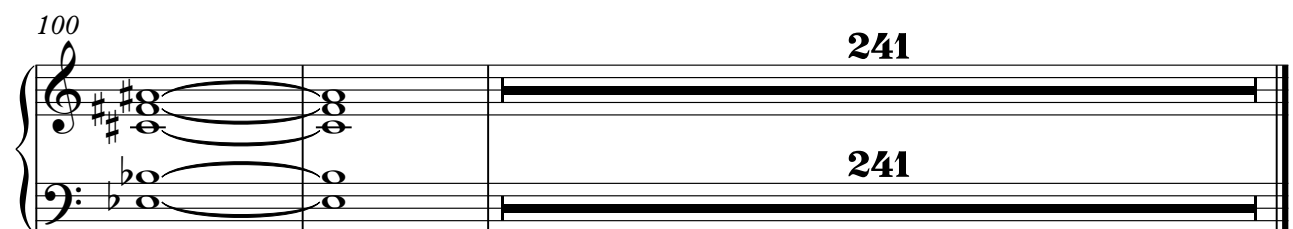

# Onbekende Songs & Demo`s - Close To You

## Synth Strings

♩ = 96,000000  
STRINGS **13**

13

16

19

22 **13**

37

40

43

50

53 **9**

Synth Strings

64

3

66

24

92

95

98

100

243