

Onbekende Songs & Demo`s - Clown Show Theme

♩ = 155,002716

FLUTE

CLARINET

BASSOON

TRUMPET

TROMBONE

DRUMS

PIZZICATO

♩ = 155,002716

CELLO

A.PIANO 1

3

FLUTE

CLARINET

BASSOON

TRUMPET

TROMBONE

DRUMS

A.PIANO 1

5

FLUTE

CLARINET

BASSOON

TRUMPET

TROMBONE

DRUMS

A.PIANO 1

7

FLUTE

CLARINET

BASSOON

TRUMPET

TROMBONE

DRUMS

A.PIANO 1

9

FLUTE

CLARINET

BASSOON

TRUMPET

TROMBONE

DRUMS

A.PIANO 1

11

FLUTE

CLARINET

BASSOON

TRUMPET

TROMBONE

DRUMS

A.PIANO 1

13

FLUTE

CLARINET

BASSOON

TRUMPET

TROMBONE

DRUMS

A.PIANO 1

15

17

19

FLUTE

CLARINET

BASSOON

TRUMPET

TROMBONE

DRUMS

A.PIANO 1

21

FLUTE

CLARINET

BASSOON

TRUMPET

TROMBONE

DRUMS

CELLO

A.PIANO 1

23

BASSOON

TRUMPET

TROMBONE

DRUMS

CELLO

A.PIANO 1

25

27

29

CLARINET

BASSOON

TRUMPET

TROMBONE

DRUMS

CELLO

A.PIANO 1

31

BASSOON

TRUMPET

TROMBONE

DRUMS

CELLO

A.PIANO 1

33

FLUTE

CLARINET

BASSOON

TRUMPET

TROMBONE

DRUMS

PIZZICATO

CELLO

A.PIANO 1

35

FLUTE

CLARINET

TRUMPET

TROMBONE

DRUMS

PIZZICATO

A.PIANO 1

37

CLARINET

TRUMPET

TROMBONE

DRUMS

CELLO

A.PIANO 1

39

CLARINET

DRUMS

CELLO

40

CLARINET

DRUMS

CELLO

42

CLARINET

DRUMS

CELLO

43

CLARINET

DRUMS

CELLO

44

CLARINET

DRUMS

CELLO

46

FLUTE

CLARINET

DRUMS

PIZZICATO

CELLO

47

FLUTE

CLARINET

DRUMS

PIZZICATO

CELLO

48

FLUTE

CLARINET

DRUMS

PIZZICATO

CELLO

49

FLUTE

CLARINET

PIZZICATO

CELLO

50

FLUTE

CLARINET

DRUMS

PIZZICATO

CELLO

51

FLUTE

CLARINET

DRUMS

PIZZICATO

CELLO

52

FLUTE

CLARINET

DRUMS

PIZZICATO

CELLO

53

FLUTE

CLARINET

BASSOON

TRUMPET

TROMBONE

DRUMS

PIZZICATO

CELLO

A.PIANO 1

55

FLUTE

CLARINET

BASSOON

TRUMPET

TROMBONE

DRUMS

A.PIANO 1

57

FLUTE

CLARINET

BASSOON

TRUMPET

TROMBONE

DRUMS

A.PIANO 1

59

FLUTE

CLARINET

BASSOON

TRUMPET

TROMBONE

DRUMS

A.PIANO 1

61

FLUTE

CLARINET

BASSOON

TRUMPET

TROMBONE

DRUMS

A.PIANO 1

63

FLUTE

CLARINET

BASSOON

TRUMPET

TROMBONE

DRUMS

A.PIANO 1

65

FLUTE

CLARINET

BASSOON

TRUMPET

TROMBONE

DRUMS

A.PIANO 1

67

FLUTE

CLARINET

BASSOON

TRUMPET

DRUMS

PIZZICATO

69

FLUTE

CLARINET

BASSOON

TRUMPET

TROMBONE

DRUMS

PIZZICATO

A.PIANO 1

71

FLUTE

CLARINET

BASSOON

TRUMPET

TROMBONE

DRUMS

A.PIANO 1

73

FLUTE

CLARINET

TROMBONE

DRUMS

A.PIANO 1

Onbekende Songs & Demo`s - Clown Show Theme

FLUTE

♩ = 155,002716

5

8

12

16

19

22

12

10

46

49

52

55

58

61

64

68

71

CLARINET

Onbekende Songs & Demo`s - Clown Show Theme

♩ = 155,002716

5

9

12

16

19

26

28

63

67

71

BASSOON

Onbekende Songs & Demo`s - Clown Show Theme

♩ = 155,002716

54

58

62

66

71

TRUMPET

Onbekende Songs & Demo`s - Clown Show Theme

♩ = 155,002716

5

9

12

15

18

22

24

TRUMPET

28

31

34

38

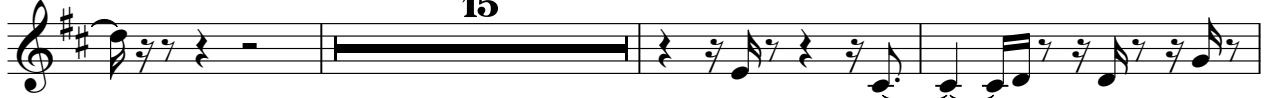

56

59

63

66

69

71

TROMBONE

Onbekende Songs & Demo`s - Clown Show Theme

♩ = 155,002716

5

8

11

14

20

23

26

30

33

V.S.

36

16

54

57

60

63

66

3

71

Onbekende Songs & Demo`s - Clown Show Theme

DRUMS

♩ = 155,002716

5

8

11

14

17

20

24

29

32

35

38

39

40

42

43

44

46

47

48

DRUMS

50

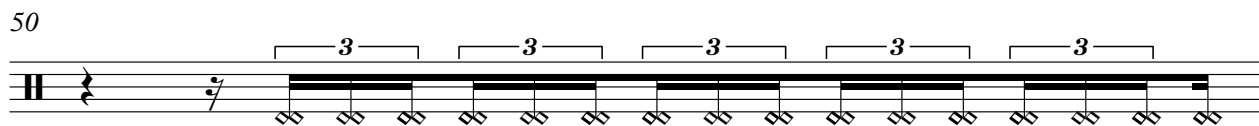

51

52

55

58

61

64

67

70

72

PIZZICATO

Onbekende Songs & Demo`s - Clown Show Theme

♩ = 155,002716

14

18

8 6

34

10

46

46

50

50

54

14 5

Onbekende Songs & Demo`s - Clown Show Theme

CELLO

♩ = 155,002716

20

25

32

38

41

44

47

50

52

21

Onbekende Songs & Demo`s - Clown Show Theme

A.PIANO 1

♩ = 155,002716

4

6

8

11

14

20

23

26

30

V.S.

33

36

16

55

57

59

61

64

4

70

72