

Onbekende Songs & Demo`s - Clown Show Variation 2

$\text{♩} = 170,000565$

- CLARINET (middle):** Quarter rest.
- TROMBONE:** Quarter rest.
- CELLO (top):** Quarter rest.
- CELLO (bottom):** Quarter rest.

3

FLUTE

FLUTE

CLARINET

BASSOON

PIZZICATO

4

FLUTE

FLUTE

CLARINET

BASSOON

PIZZICATO

5

FLUTE

FLUTE

CLARINET

BASSOON

PIZZICATO

6

FLUTE

FLUTE

CLARINET

CLARINET

BASSOON

TROMBONE

PIZZICATO

8

FLUTE

FLUTE

CLARINET

CLARINET

BASSOON

TROMBONE

PIZZICATO

10

FLUTE

FLUTE

CLARINET

CLARINET

BASSOON

TROMBONE

PIZZICATO

12

FLUTE

FLUTE

CLARINET

CLARINET

BASSOON

TROMBONE

PIZZICATO

14

FLUTE

FLUTE

CLARINET

BASSOON

PIZZICATO

16

FLUTE

FLUTE

CLARINET

BASSOON

PIZZICATO

17

FLUTE

FLUTE

CLARINET

BASSOON

TROMBONE

PIZZICATO

CELLO

CELLO

19

FLUTE

BASSOON

TROMBONE

PIZZICATO

21

FLUTE

CLARINET

TROMBONE

PIZZICATO

23

FLUTE

CLARINET

TROMBONE

PIZZICATO

25

FLUTE

CLARINET

TROMBONE

PIZZICATO

27

FLUTE

CLARINET

TROMBONE

PIZZICATO

29

FLUTE

CLARINET

TROMBONE

PIZZICATO

31

FLUTE

CLARINET

TROMBONE

PIZZICATO

33

FLUTE

TROMBONE

PIZZICATO

34

FLUTE

PIZZICATO

35

FLUTE

36

FLUTE

PIZZICATO

38

FLUTE

BASSOON

PIZZICATO

39

FLUTE

CLARINET

BASSOON

PIZZICATO

41

FLUTE

CLARINET

BASSOON

PIZZICATO

43

FLUTE

CLARINET

BASSOON

PIZZICATO

44

FLUTE

CLARINET

BASSOON

PIZZICATO

45

FLUTE

CLARINET

BASSOON

PIZZICATO

46

FLUTE

CLARINET

BASSOON

PIZZICATO

48

FLUTE

PIZZICATO

49

FLUTE

CLARINET

BASSOON

PIZZICATO

51

53

54

FLUTE

FLUTE

CLARINET

BASSOON

PIZZICATO

55

FLUTE

FLUTE

CLARINET

BASSOON

PIZZICATO

56

FLUTE

FLUTE

CLARINET

CLARINET

BASSOON

TROMBONE

PIZZICATO

58

FLUTE

FLUTE

CLARINET

CLARINET

BASSOON

TROMBONE

PIZZICATO

60

FLUTE

FLUTE

CLARINET

CLARINET

BASSOON

TROMBONE

PIZZICATO

62

FLUTE

FLUTE

CLARINET

CLARINET

BASSOON

TROMBONE

PIZZICATO

64

FLUTE

FLUTE

CLARINET

BASSOON

PIZZICATO

66

FLUTE

FLUTE

CLARINET

BASSOON

PIZZICATO

67

FLUTE

FLUTE

CLARINET

BASSOON

PIZZICATO

68

FLUTE

FLUTE

CLARINET

PIZZICATO

CELLO

CELLO

FLUTE

Onbekende Songs & Demo`s - Clown Show Variation 2

♩ = 170,000565

5

9

13

17

20

24

2

28

33

35

37

39

43

46

49

53

57

FLUTE

61

65

CLARINET

Onbekende Songs & Demo`s - Clown Show Variation 2

♩ = 170,000565

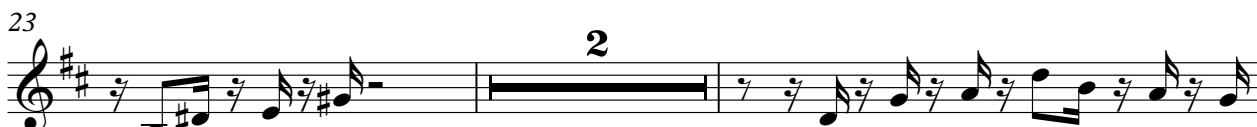
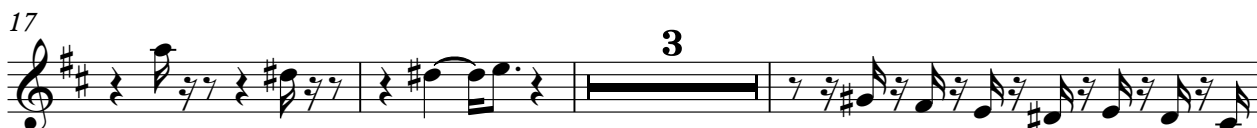

43

3

46

49

49

3 3 3 3 3

52

56

56

60

60

64

64

67

67

2

CLARINET

Onbekende Songs & Demo`s - Clown Show Variation 2

♩ = 170,000565

5

11

44

58

8

BASSOON

Onbekende Songs & Demo`s - Clown Show Variation 2

♩ = 170,000565

5

9

13

17

18

38

42

45

2

50

54

58

62

65

TROMBONE

Onbekende Songs & Demo`s - Clown Show Variation 2

♩ = 170,000565

4

9

13

5

21

25

29

33

22

58

61

8

PIZZICATO

Onbekende Songs & Demo`s - Clown Show Variation 2

♩ = 170,000565

4

6

8

11

13

16

19

23

27

30

33

38

41

44

47

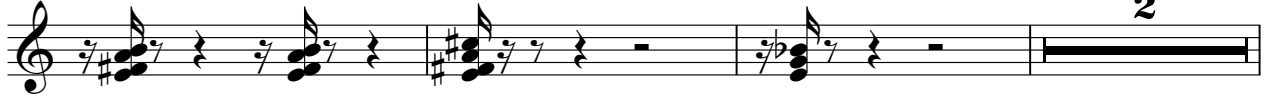

52

54

56

58

61

63

66

67

CELLO

Onbekende Songs & Demo`s - Clown Show Variation 2

♩ = 170,000565

16

19

49

2

CELLO

Onbekende Songs & Demo`s - Clown Show Variation 2

♩ = 170,000565

16

19

49

2
