

Onbekende Songs & Demo`s - COMEWITH

♩ = 127,000252
DRUMS

Percussion

Bass

Jazz Guitar

MUTEGIT

Jazz Guitar

Bell

Sitar

CHOR

Alto

STRINGS2

Synth Strings

STRINGSU

Synth Strings

ORCHEST

Orchestra Hit

Saw

Lead 2 (Sawtooth)

MELODIE

Pad 1 (New Age)

Quint

Pad 5 (Bowed)

Sweep

FX 1 (Rain)

SYNTH

FX 4 (Atmosphere)

♩ = 127,000252

Bell

FX 5 (Brightness)

6

Perc.

J. Gtr.

J. Gtr.

Sit.

Orch. Hit

Lead 2

Pad 5

FX 1

FX 5

8

Perc.

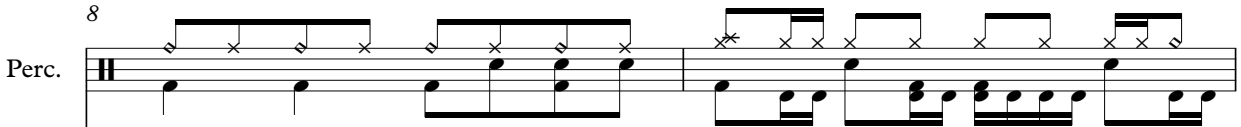

J. Gtr.

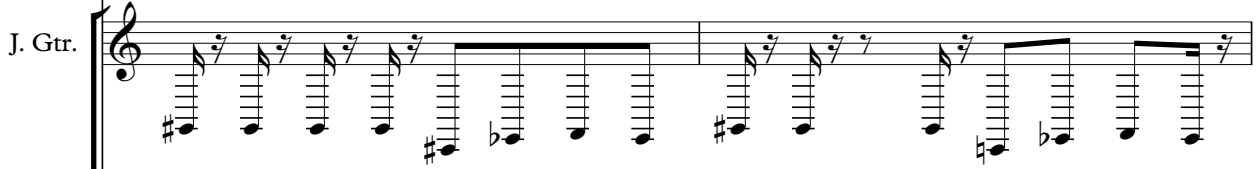

J. Gtr.

Sit.

Syn. Str.

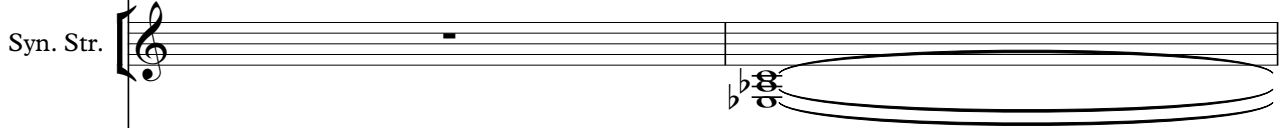

Lead 2

Pad 1

FX 1

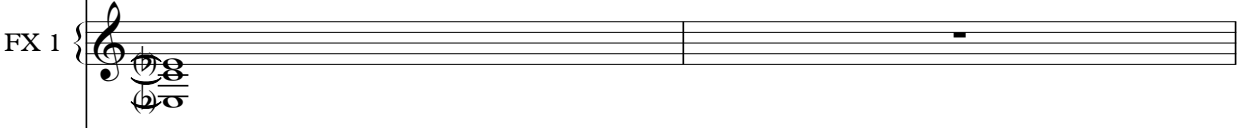

FX 5

10

12

14

Perc.

J. Gtr.

J. Gtr.

Sit.

A.

Syn. Str.

Pad 1

16

Perc.

J. Gtr.

J. Gtr.

Sit.

A.

Syn. Str.

Pad 1

18

Perc.

J. Gtr.

J. Gtr.

Sit.

A.

Syn. Str.

Pad 1

20

Perc.

J. Gtr.

J. Gtr.

Sit.

A.

Syn. Str.

Pad 1

22

26

28

Perc.

J. Gtr.

J. Gtr.

A.

Syn. Str.

Syn. Str.

Orch. Hit

Pad 1

30

Perc.

J. Gtr.

J. Gtr.

A.

Syn. Str.

Syn. Str.

Pad 1

32

Perc. J. Gtr. J. Gtr. A. Syn. Str. Syn. Str. Pad 1

34

Perc. J. Gtr. J. Gtr. A. Syn. Str. Syn. Str. Orch. Hit Pad 1

36

Perc.

J. Gtr.

J. Gtr.

A.

Syn. Str.

Syn. Str.

Orch. Hit

Pad 1

38

Perc.

J. Gtr.

J. Gtr.

A.

Syn. Str.

Syn. Str.

Pad 1

40

Perc.

J. Gtr.

J. Gtr.

A.

Syn. Str.

Syn. Str.

Pad 1

FX 4

42

Perc.

J. Gtr.

J. Gtr.

Syn. Str.

FX 4

44

46

48

50

52

Perc. J. Gtr. J. Gtr. Sit. A. Syn. Str. Syn. Str. Pad 1

54

Perc. J. Gtr. J. Gtr. Sit. A. Syn. Str. Pad 1

56

58

60

Perc.

J. Gtr.

J. Gtr.

A.

Syn. Str.

Syn. Str.

Orch. Hit

Pad 1

62

Perc.

J. Gtr.

J. Gtr.

A.

Syn. Str.

Syn. Str.

Orch. Hit

Pad 1

64

Perc. J. Gtr. J. Gtr. A. Syn. Str. Syn. Str. Orch. Hit Pad 1

66

Perc. J. Gtr. J. Gtr. A. Syn. Str. Syn. Str. Pad 1

68

Perc.

J. Gtr.

J. Gtr.

A.

Syn. Str.

Syn. Str.

Pad 1

70

Perc.

J. Gtr.

J. Gtr.

A.

Syn. Str.

Syn. Str.

Orch. Hit

Pad 1

72

Perc. J. Gtr. J. Gtr. A. Syn. Str. Syn. Str. Orch. Hit Pad 1

74

Perc. J. Gtr. J. Gtr. A. Syn. Str. Syn. Str. Pad 1

76

78

80

82

84

Perc.

J. Gtr.

A.

Syn. Str.

Syn. Str.

Pad 1

FX 4

86

Perc.

J. Gtr.

A.

Syn. Str.

Syn. Str.

Orch. Hit

Pad 1

FX 4

89

Perc.

J. Gtr.

A.

Syn. Str.

Syn. Str.

Orch. Hit

Pad 1

91

Perc.

J. Gtr.

J. Gtr.

A.

Syn. Str.

Syn. Str.

Pad 1

93

Perc. J. Gtr. J. Gtr. A. Syn. Str. Syn. Str. Pad 1

95

Perc. J. Gtr. A. Syn. Str. Syn. Str. Orch. Hit Pad 1

97

Perc. J. Gtr. A. Syn. Str. Syn. Str. Orch. Hit Pad 1

99

Perc. J. Gtr. J. Gtr. A. Syn. Str. Syn. Str. Pad 1

101

Perc.

J. Gtr.

J. Gtr.

A.

Syn. Str.

Syn. Str.

Pad 1

FX 4

103

Perc.

J. Gtr.

Syn. Str.

Syn. Str.

Orch. Hit

FX 4

106

Perc.

J. Gtr.

J. Gtr.

Syn. Str.

Syn. Str.

Orch. Hit

FX 4

108

Perc.

J. Gtr.

J. Gtr.

Syn. Str.

Syn. Str.

FX 4

110

Perc. J. Gtr. J. Gtr. Syn. Str. Syn. Str. FX 4

112

Perc. J. Gtr. Syn. Str. Syn. Str. Orch. Hit FX 4

114

116

118

Perc. J. Gtr. J. Gtr. A. Syn. Str. Syn. Str. Pad 1

120

Perc. J. Gtr. A. Syn. Str. Syn. Str. Orch. Hit Pad 1

122

124

126

Perc.

J. Gtr.

J. Gtr.

A.

Syn. Str.

Syn. Str.

Pad 1

128

Perc.

J. Gtr.

A.

Syn. Str.

Syn. Str.

Orch. Hit

Pad 1

130

132

134

Perc.

J. Gtr.

J. Gtr.

A.

Syn. Str.

Syn. Str.

Pad 1

136

Perc.

J. Gtr.

A.

Syn. Str.

Syn. Str.

Orch. Hit

Pad 1

138

140

142

Perc.

J. Gtr.

J. Gtr.

A.

Syn. Str.

Syn. Str.

Pad 1

144

Perc.

J. Gtr.

A.

Syn. Str.

Syn. Str.

Orch. Hit

Pad 1

146

148

150

Perc. 

Syn. Str. 

Orch. Hit 

158

Perc. 

168

Perc. 

178

Perc. 

188

Perc. 

198

Perc. 

208

Perc. 

218

Perc. 

228

Perc. 

238

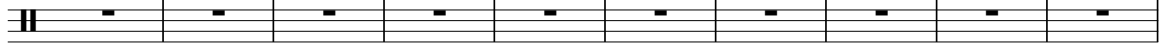
Perc. 

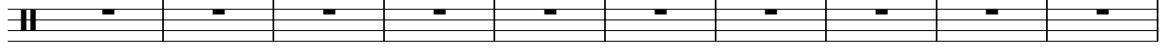

248

Perc. 

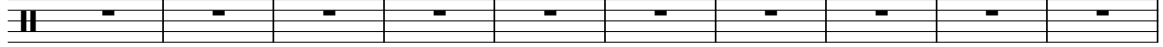

258

Perc. 

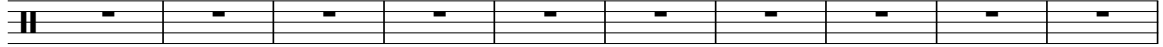

268

Perc. 

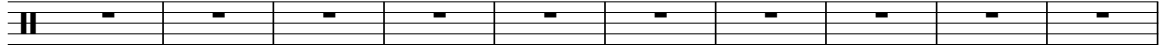

278

Perc. 

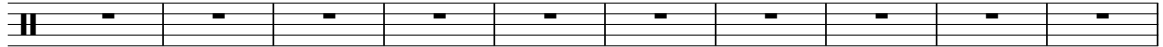

288

Perc. 

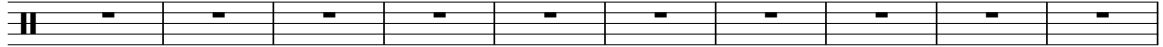

298

Perc. 

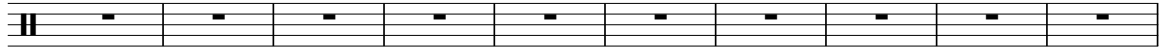

308

Perc. 

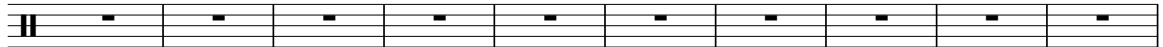

318

Perc. 

328

Perc. 

Perc.

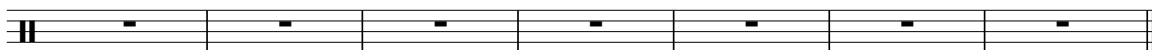

Onbekende Songs & Demo`s - COMEWITH

Percussion

♩ = 127,000252
DRUMS 4

8

11

14

17

20

23

27

30

33

V.S.

36

39

42

45

48

51

54

57

61

64

Percussion

67

70

73

76

79

82

85

88

91

94

V.S.

97

100

103

106

109

112

115

118

121

124

127

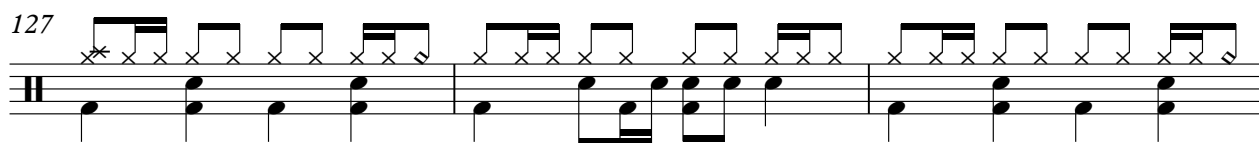

130

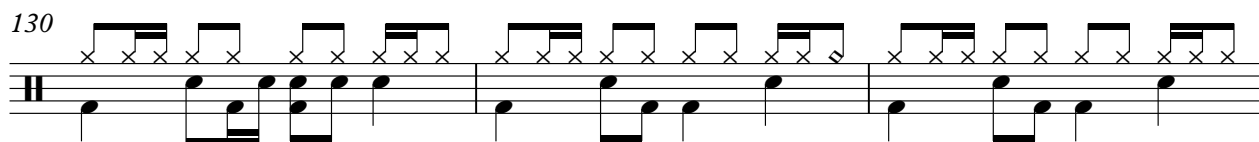

133

136

139

142

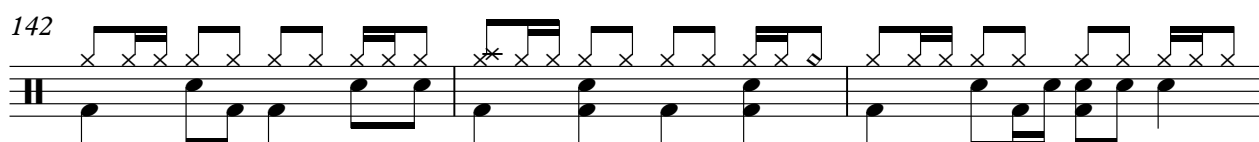

145

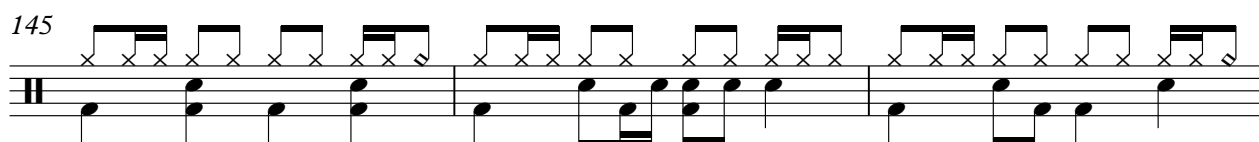

148

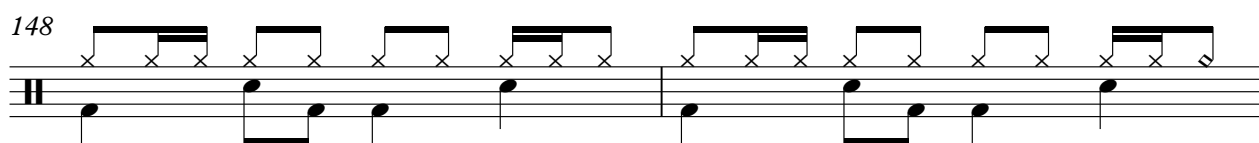

150

192

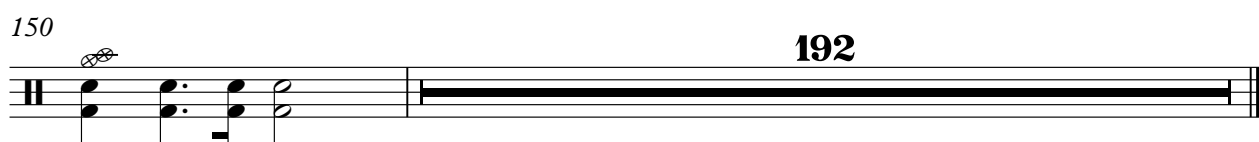

Onbekende Songs & Demo`s - COMEWITH

Jazz Guitar

♩ = 127,000252

Bass

5

8

10

13

15

17

19

21

23

26

V.S.

51

53

55

57

59

62

64

66

68

70

V.S.

72

74

76

78

80

82

84

87

90

92

V.S.

134

136

138

140

142

144

146

148

149

193

Onbekende Songs & Demo`s - COMEWITH

Jazz Guitar

♩ = 127,000252
MUTEGIT

26

29

32

34

37

40

42

44

46

48

50

52

54

56

58

61

64

67

69

72

V.S.

75

77

92

94

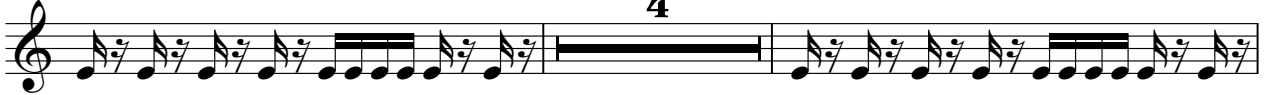

100

102

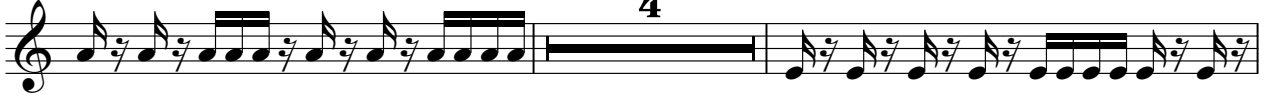

108

110

116

118

124

126

132

134

140

142

148

150

Onbekende Songs & Demo`s - COMEWITH

Sitar

$\text{♩} = 127,000252$
Bell

4

7

11

15

20 2 20

45

50

55 2

59 283

Onbekende Songs & Demo`s - COMEWITH

Alto

♩ = 127,000252

CHOR

10

15

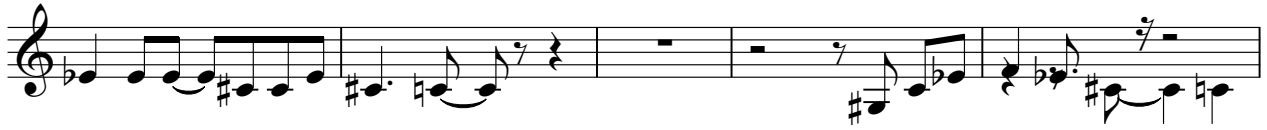

20

25

29

34

39

5

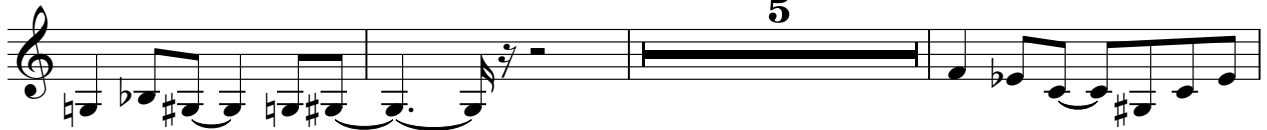

47

53

58

63

68

72

78

86

90

95

100

119

124

129

133

138

143

148

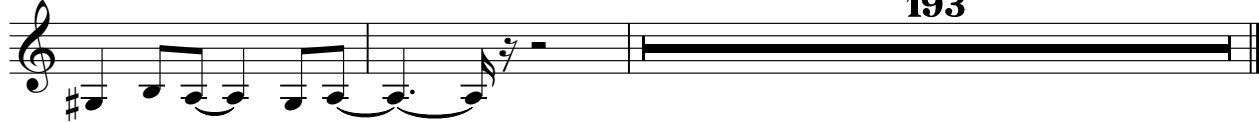

193

Onbekende Songs & Demo`s - COMEWITH

Synth Strings

♩ = 127,000252
STRINGS2

25

31

39

10

53

8

67

75

80

84

2

Synth Strings

87

95

103

111

119

127

135

143

149

192

Onbekende Songs & Demo`s - COMEWITH

Synth Strings

♩ = 127,000252
STRINGSU
8

16

24

32

41

50

58

66

74

80

87

96

105

114

123

132

141

147

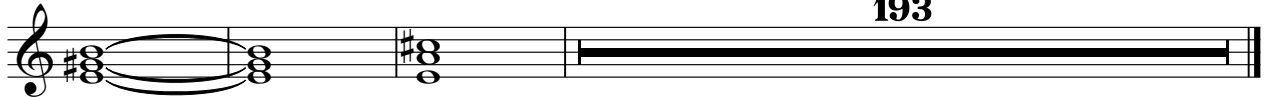

193

112

5

120

5

128

5

136

5

144

3

150

192

Lead 2 (Sawtooth)

♩ = 127,000252
Saw

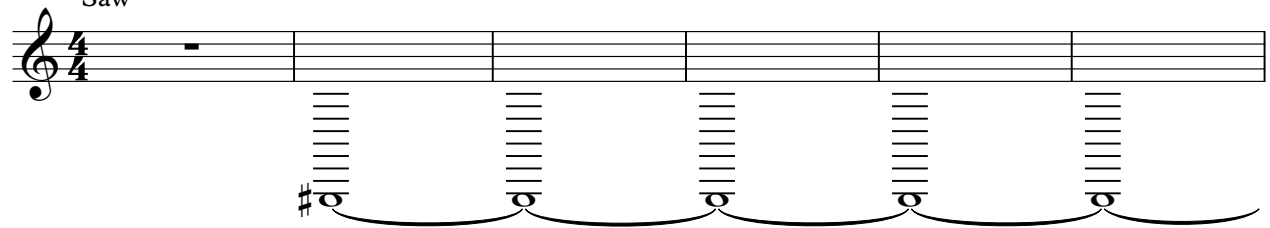

7

Onbekende Songs & Demo`s - COMEWITH

Pad 1 (New Age)

♩ = 127,000252
MELODIE 7

11

15

19

24

29

34

38

3

44

48

52

57

62

67

72

77

81

86

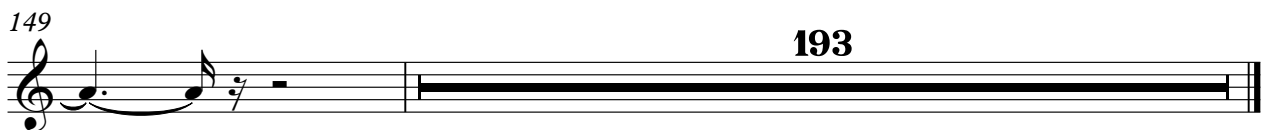
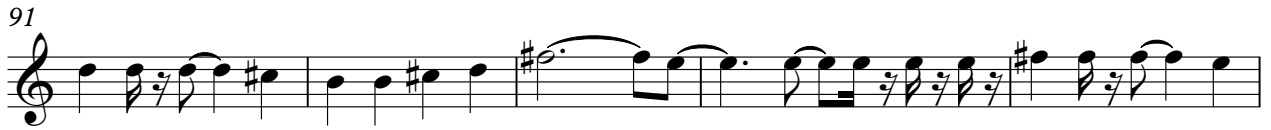

Pad 5 (Bowed)

Onbekende Songs & Demo`s - COMEWITH

♩ = 127,000252
Quint

6 **336**

FX 1 (Rain)

♩ = 127,000252
Sweep **3**

8 **334**

FX 4 (Atmosphere)

Onbekende Songs & Demo`s - COMEWITH

♩ = 127,000252
SYNTH

40

44 32

79

84 15

102

107

112

116 225

FX 5 (Brightness)

$\text{♩} = 127,000252$
Bell

7
