

Onbekende Songs & Demo`s - D I

♩ = 124,000252

DRUMS

MUTED GTR

MUTED GTR

HALO PAD

A.PIANO

♩ = 124,000252

3

DRUMS

MUTED GTR

MUTED GTR

HALO PAD

A.PIANO

5

DRUMS

MUTED GTR

MUTED GTR

HALO PAD

A.PIANO

7

DRUMS

MUTED GTR

MUTED GTR

HALO PAD

A.PIANO

9

SHAKUHACHI

DRUMS

MUTED GTR

MUTED GTR

SYNTH BASS

HALO PAD

STRINGS

A.PIANO

11

SHAKUHACHI

DRUMS

MUTED GTR

MUTED GTR

SYNTH BASS

HALO PAD

STRINGS

A.PIANO

13

SHAKUHACHI

DRUMS

MUTED GTR

MUTED GTR

SYNTH BASS

HALO PAD

STRINGS

A.PIANO

- DRUMS:** Features a complex rhythmic pattern with various drum sounds indicated by 'x' marks on a double bar line.

15

SHAKUHACHI

DRUMS

MUTED GTR

MUTED GTR

SYNTH BASS

HALO PAD

STRINGS

A.PIANO

17

SHAKUHACHI

DRUMS

MUTED GTR

MUTED GTR

SYNTH BASS

HALO PAD

A.PIANO

18

SHAKUHACHI

MELODY

DRUMS

MUTED GTR

MUTED GTR

SYNTH BASS

HALO PAD

A.PIANO

19

SHAKUHACHI

MELODY

DRUMS

MUTED GTR

MUTED GTR

SYNTH BASS

HALO PAD

A.PIANO

21

SHAKUHACHI

MELODY

DRUMS

MUTED GTR

MUTED GTR

SYNTH BASS

HALO PAD

A.PIANO

23

SHAKUHACHI

MELODY

DRUMS

MUTED GTR

MUTED GTR

SYNTH BASS

HALO PAD

A.PIANO

25

SHAKUHACHI

MELODY

DRUMS

MUTED GTR

MUTED GTR

SYNTH BASS

HALO PAD

A.PIANO

27

SHAKUHACHI

MELODY

DRUMS

MUTED GTR

MUTED GTR

SYNTH BASS

HALO PAD

A.PIANO

29

SHAKUHACHI

MELODY

DRUMS

MUTED GTR

MUTED GTR

SYNTH BASS

HALO PAD

A.PIANO

31

SHAKUHACHI

MELODY

DRUMS

MUTED GTR

MUTED GTR

SYNTH BASS

HALO PAD

A.PIANO

33

MELODY

DRUMS

MUTED GTR

MUTED GTR

SYNTH BASS

HALO PAD

STRINGS

A.PIANO

35

MELODY

DRUMS

MUTED GTR

SYNTH BASS

HALO PAD

STRINGS

A.PIANO

Detailed description of the musical score: The score is arranged in a vertical stack of seven staves. The top staff is MELODY (treble clef), followed by DRUMS (drum set notation), two MUTED GTR staves (treble clef), SYNTH BASS (bass clef), HALO PAD (treble clef), STRINGS (bass clef), and A.PIANO (treble clef). Measure 33 shows the start of the section. Measure 34 contains a double bar line. Measure 35 continues the composition. The MELODY staff features a mix of eighth and sixteenth notes with rests. The DRUMS staff shows a consistent rhythmic pattern. The MUTED GTR staves play chords with a muted effect. The SYNTH BASS provides a steady bass line. The HALO PAD and STRINGS staves have sustained notes and some melodic movement. The A.PIANO staff features complex chordal textures. A double bar line is present on the left side of the page, between the A.PIANO staff of measure 34 and the MELODY staff of measure 35.

37

MELODY

DRUMS

MUTED GTR

SYNTH BASS

HALO PAD

STRINGS

A.PIANO

39

MELODY

DRUMS

MUTED GTR

SYNTH BASS

HALO PAD

STRINGS

A.PIANO

==

41

MELODY

DRUMS

MUTED GTR

SYNTH BASS

HALO PAD

STRINGS

A.PIANO

43

MELODY

DRUMS

MUTED GTR

SYNTH BASS

HALO PAD

STRINGS

A.PIANO

45

MELODY

DRUMS

MUTED GTR

SYNTH BASS

HALO PAD

STRINGS

A.PIANO

47

DRUMS

MUTED GTR

SYNTH BASS

HALO PAD

STRINGS

A.PIANO

48

MELODY

DRUMS

MUTED GTR

MUTED GTR

SYNTH BASS

HALO PAD

STRINGS

A.PIANO

50

MELODY

DRUMS

MUTED GTR

MUTED GTR

SYNTH BASS

HALO PAD

A.PIANO

52

MELODY

DRUMS

MUTED GTR

MUTED GTR

SYNTH BASS

HALO PAD

A.PIANO

54

SHAKUHACHI

MELODY

DRUMS

MUTED GTR

MUTED GTR

SYNTH BASS

HALO PAD

A.PIANO

56

SHAKUHACHI

MELODY

DRUMS

MUTED GTR

MUTED GTR

SYNTH BASS

HALO PAD

A.PIANO

58

SHAKUHACHI

MELODY

DRUMS

MUTED GTR

MUTED GTR

SYNTH BASS

HALO PAD

A.PIANO

60

SHAKUHACHI

MELODY

DRUMS

MUTED GTR

MUTED GTR

SYNTH BASS

HALO PAD

A.PIANO

62

SHAKUHACHI

MELODY

DRUMS

MUTED GTR

MUTED GTR

SYNTH BASS

HALO PAD

STRINGS

A.PIANO

64

MELODY

DRUMS

MUTED GTR

MUTED GTR

SYNTH BASS

HALO PAD

STRINGS

A.PIANO

66

MELODY

DRUMS

MUTED GTR

SYNTH BASS

HALO PAD

STRINGS

A.PIANO

68

MELODY

DRUMS

MUTED GTR

SYNTH BASS

HALO PAD

STRINGS

A.PIANO

70

MELODY

DRUMS

MUTED GTR

SYNTH BASS

HALO PAD

STRINGS

A.PIANO

72

MELODY

DRUMS

MUTED GTR

SYNTH BASS

HALO PAD

STRINGS

A.PIANO

74

MELODY

DRUMS

MUTED GTR

SYNTH BASS

HALO PAD

STRINGS

A.PIANO

76

SHAKUHACHI

DRUMS

MUTED GTR

MUTED GTR

SYNTH BASS

HALO PAD

STRINGS

A.PIANO

78

SHAKUHACHI

DRUMS

MUTED GTR

MUTED GTR

SYNTH BASS

HALO PAD

STRINGS

A.PIANO

80

SHAKUHACHI

DRUMS

MUTED GTR

MUTED GTR

SYNTH BASS

HALO PAD

STRINGS

A.PIANO

82

SHAKUHACHI

DRUMS

MUTED GTR

MUTED GTR

SYNTH BASS

HALO PAD

STRINGS

A.PIANO

84

SHAKUHACHI

MELODY

DRUMS

MUTED GTR

MUTED GTR

SYNTH BASS

HALO PAD

STRINGS

A.PIANO

86

MELODY

DRUMS

MUTED GTR

SYNTH BASS

HALO PAD

STRINGS

A.PIANO

88

MELODY

DRUMS

MUTED GTR

SYNTH BASS

HALO PAD

STRINGS

A.PIANO

90

MELODY

DRUMS

MUTED GTR

SYNTH BASS

HALO PAD

STRINGS

A.PIANO

92

MELODY

DRUMS

MUTED GTR

SYNTH BASS

HALO PAD

STRINGS

A.PIANO

94

MELODY

DRUMS

MUTED GTR

SYNTH BASS

HALO PAD

STRINGS

A.PIANO

96

MELODY

DRUMS

MUTED GTR

MUTED GTR

SYNTH BASS

HALO PAD

STRINGS

A.PIANO

98

DRUMS

MUTED GTR

MUTED GTR

SYNTH BASS

HALO PAD

STRINGS

A.PIANO

99

SHAKUHACHI

DRUMS

MUTED GTR

MUTED GTR

SYNTH BASS

HALO PAD

STRINGS

A.PIANO

100

SHAKUHACHI

MELODY

DRUMS

MUTED GTR

MUTED GTR

SYNTH BASS

HALO PAD

STRINGS

A.PIANO

102

SHAKUHACHI

MELODY

DRUMS

MUTED GTR

MUTED GTR

SYNTH BASS

HALO PAD

A.PIANO

104

SHAKUHACHI

MELODY

DRUMS

MUTED GTR

MUTED GTR

SYNTH BASS

HALO PAD

A.PIANO

106

SHAKUHACHI

MELODY

DRUMS

MUTED GTR

MUTED GTR

SYNTH BASS

HALO PAD

A.PIANO

108

SHAKUHACHI

MELODY

DRUMS

MUTED GTR

MUTED GTR

SYNTH BASS

HALO PAD

A.PIANO

110

SHAKUHACHI

MELODY

DRUMS

MUTED GTR

MUTED GTR

SYNTH BASS

HALO PAD

A.PIANO

112

SHAKUHACHI

MELODY

DRUMS

MUTED GTR

MUTED GTR

SYNTH BASS

HALO PAD

A.PIANO

114

SHAKUHACHI

MELODY

DRUMS

MUTED GTR

MUTED GTR

SYNTH BASS

HALO PAD

STRINGS

A.PIANO

- HALO PAD:** A sustained pad sound, consisting of a long note in the key of B-flat major.

116

SHAKUHACHI

DRUMS

MUTED GTR

MUTED GTR

SYNTH BASS

HALO PAD

STRINGS

A.PIANO

118

SHAKUHACHI

DRUMS

MUTED GTR

MUTED GTR

SYNTH BASS

HALO PAD

STRINGS

A.PIANO

120

SHAKUHACHI

DRUMS

MUTED GTR

MUTED GTR

SYNTH BASS

HALO PAD

STRINGS

A.PIANO

122

SHAKUHACHI

DRUMS

MUTED GTR

MUTED GTR

SYNTH BASS

HALO PAD

STRINGS

A.PIANO

124

SHAKUHACHI

MELODY

DRUMS

MUTED GTR

MUTED GTR

SYNTH BASS

HALO PAD

STRINGS

A.PIANO

132

DRUMS

MUTED GTR

141

DRUMS

MUTED GTR

150

DRUMS

MUTED GTR

DRUMS

A single staff of music for drums, consisting of five measures. Each measure contains a single rhythmic symbol (a vertical line with a flag) positioned on the top line of the staff. The symbols are connected by a series of curved lines (phrasing slurs) that span across the measures, indicating a continuous rhythmic pattern.

MUTED GTR

A single staff of music for muted guitar, consisting of five measures. Each measure contains a rhythmic symbol (a vertical line with a flag) positioned on the top line of the staff. The symbols are connected by a series of curved lines (phrasing slurs) that span across the measures, indicating a continuous rhythmic pattern. The staff ends with a double bar line.

SHAKUHACHI

Onbekende Songs & Demo`s - D I

♩ = 124,000252

8

13

18

24

30

22

56

62

14

80

83

14

99

105

111

116

121

124

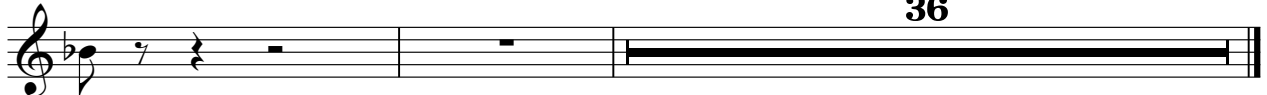

36

MELODY

♩ = 124,000252

17

21

26

31

35

38

42

46

2

53

58

62

66

69

72

75

9

87

90

94

98

2

104

MELODY

110

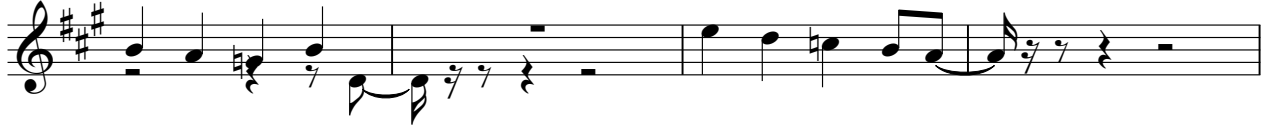

114

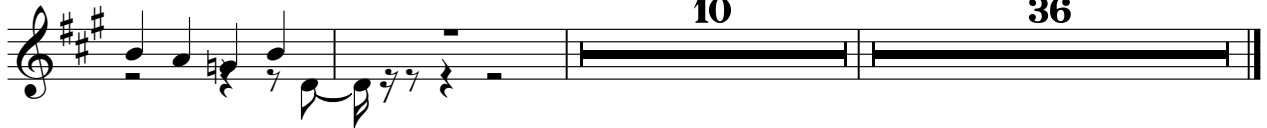

10

36

Onbekende Songs & Demo`s - D I

DRUMS

♩ = 124,000252

4

6

8

10

12

14

16

18

20

V.S.

22

24

26

28

30

32

34

36

38

40

DRUMS

42

44

46

48

50

52

54

56

58

60

V.S.

DRUMS

82

84

86

88

90

92

94

96

98

100

V.S.

102

104

106

108

110

112

114

116

118

120

DRUMS

122

125

134

143

152

157

Onbekende Songs & Demo`s - D I

MUTED GTR

♩ = 124,000252

V.S.

MUTED GTR

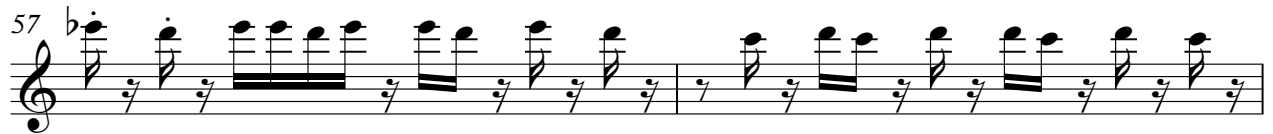
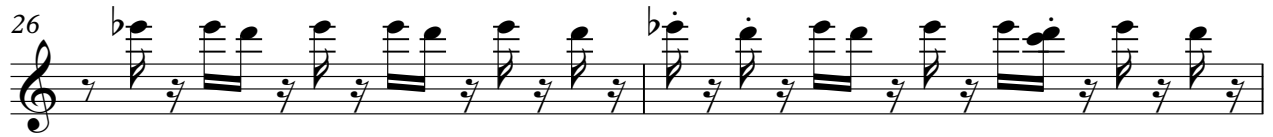

MUTED GTR

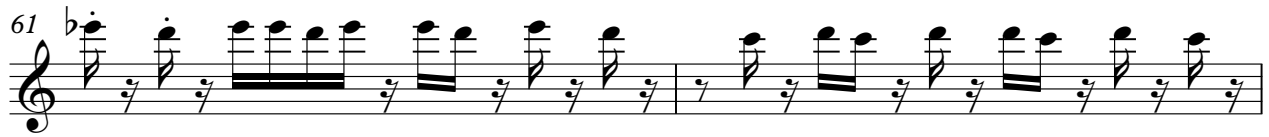
61 

63 

76 

78 

80 

82 

84 

MUTED GTR

118

MUTED GTR

5

120

122

124

36

Onbekende Songs & Demo`s - D I

MUTED GTR

♩ = 124,000252

4

7

10

13

16

19

22

25

28

V.S.

31

34

37

40

43

46

49

52

55

58

V.S.

91

94

97

100

103

106

109

112

115

118

121

124

133

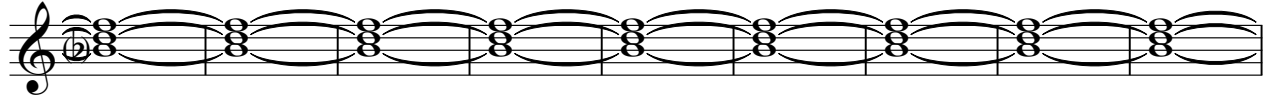

142

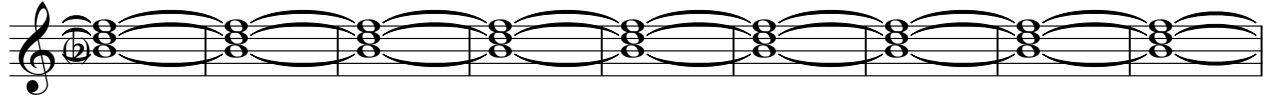

151

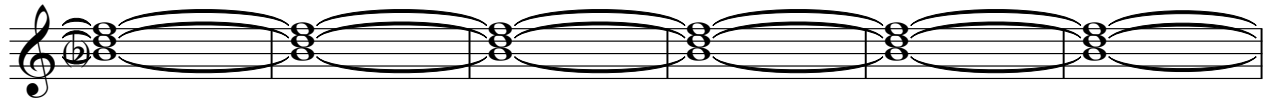

157

SYNTH BASS

Onbekende Songs & Demo`s - D I

♩ = 124,000252

9

13

17

20

24

27

30

33

37

41

V.S.

45

49

53

57

61

65

69

73

77

81

85

89

93

97

101

105

109

113

117

121

V.S.

4

SYNTH BASS

123

36

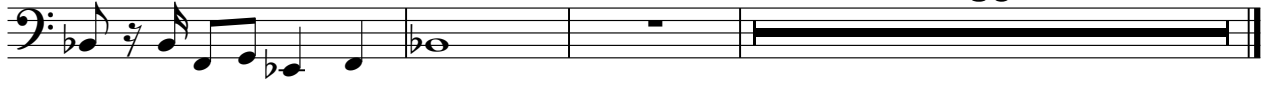

HALO PAD

Onbekende Songs & Demo`s - D I

♩ = 124,000252

8

16

25

34

39

44

51

59

66

V.S.

73

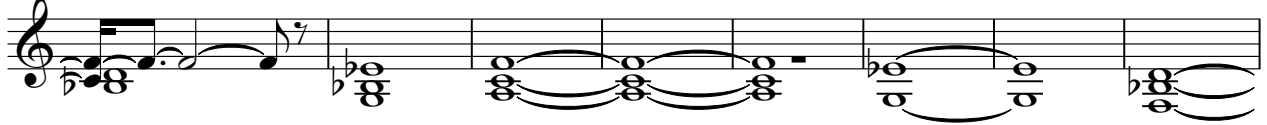

81

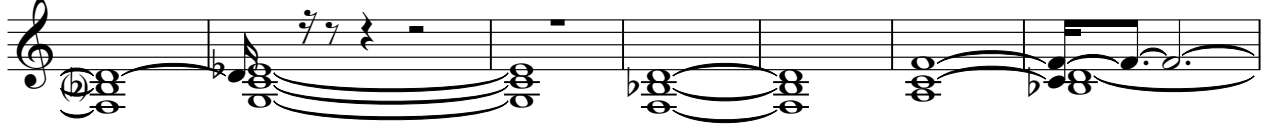

88

94

101

108

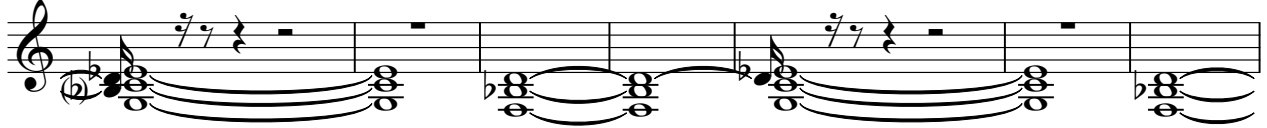

115

121

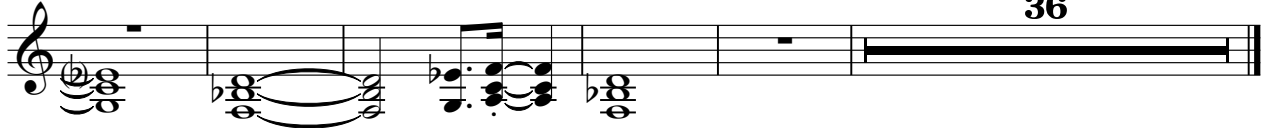

Onbekende Songs & Demo`s - D I

STRINGS

♩ = 124,000252

8

13

16

36

40

44

63

67

72

77

V.S.

STRINGS

82

86

89

93

98

116

121

124

Onbekende Songs & Demo`s - D I

A.PIANO

♩ = 124,000252

7
13
18
25
31
37
43
47
49

V.S.

V.S.

125

36