

Onbekende Songs & Demo`s - Dance Party Theme

♩ = 116,000313

DRUMS

MARIMBA

MUTED GTR

DISTORTION

HARPSICHRD

SYN BASS 1

BRASS 1

SLOWSTRING

BRIGHTNESS

ECHO DROPS

A.PIANO 2

4

DRUMS

7

DRUMS

ECHO DROPS

10

DRUMS

SYN BASS 1

ECHO DROPS

13

DRUMS

SYN BASS 1

ECHO DROPS

16

DRUMS

SYN BASS 1

ECHO DROPS

19

DRUMS

SYN BASS 1

ECHO DROPS

22

DRUMS

SYN BASS 1

ECHO DROPS

24

DRUMS

SYN BASS 1

ECHO DROPS

A.PIANO 2

26

DRUMS

SYN BASS 1

ECHO DROPS

A.PIANO 2

28

DRUMS

SYN BASS 1

ECHO DROPS

A.PIANO 2

30

DRUMS

SYN BASS 1

ECHO DROPS

A.PIANO 2

32

DRUMS

MUTED GTR

SYN BASS 1

ECHO DROPS

A.PIANO 2

34

DRUMS

MUTED GTR

SYN BASS 1

ECHO DROPS

A.PIANO 2

36

DRUMS

MUTED GTR

SYN BASS 1

ECHO DROPS

A.PIANO 2

38

DRUMS

MUTED GTR

SYN BASS 1

ECHO DROPS

A.PIANO 2

40

DRUMS

MUTED GTR

SYN BASS 1

SLOWSTRING

A.PIANO 2

42

DRUMS

MUTED GTR

SYN BASS 1

SLOWSTRING

A.PIANO 2

44

DRUMS

MUTED GTR

SYN BASS 1

SLOWSTRING

A.PIANO 2

46

DRUMS

MUTED GTR

SYN BASS 1

BRASS 1

SLOWSTRING

A.PIANO 2

48

DRUMS

MUTED GTR

DISTORTION

HARPSICHRD

SYN BASS 1

BRASS 1

SLOWSTRING

A.PIANO 2

50

DRUMS

MUTED GTR

DISTORTION

HARPSICHRD

SYN BASS 1

BRASS 1

SLOWSTRING

A.PIANO 2

52

DRUMS

MUTED GTR

DISTORTION

HARPSICHRD

SYN BASS 1

BRASS 1

SLOWSTRING

A.PIANO 2

54

DRUMS

MUTED GTR

DISTORTION

HARPSICHRD

SYN BASS 1

BRASS 1

SLOWSTRING

A.PIANO 2

56

DRUMS

MUTED GTR

DISTORTION

HARPSICHRD

SYN BASS 1

BRASS 1

SLOWSTRING

A.PIANO 2

58

DRUMS

MUTED GTR

DISTORTION

HARPSICHRD

SYN BASS 1

BRASS 1

SLOWSTRING

A.PIANO 2

60

DRUMS

MARIMBA

DISTORTION

HARPSICHRD

SYN BASS 1

SLOWSTRING

BRIGHTNESS

A.PIANO 2

62

DRUMS

MARIMBA

MUTED GTR

HARPSICHRD

SYN BASS 1

BRIGHTNESS

ECHO DROPS

A.PIANO 2

65

DRUMS

MUTED GTR

SYN BASS 1

ECHO DROPS

A.PIANO 2

67

DRUMS

MUTED GTR

SYN BASS 1

ECHO DROPS

A.PIANO 2

69

DRUMS

MUTED GTR

SYN BASS 1

ECHO DROPS

A.PIANO 2

71

DRUMS

MUTED GTR

SYN BASS 1

ECHO DROPS

A.PIANO 2

81

DRUMS

MUTED GTR

SYN BASS 1

ECHO DROPS

A.PIANO 2

83

DRUMS

MUTED GTR

SYN BASS 1

ECHO DROPS

A.PIANO 2

85

DRUMS

MUTED GTR

SYN BASS 1

ECHO DROPS

A.PIANO 2

87

DRUMS

MUTED GTR

SYN BASS 1

ECHO DROPS

A.PIANO 2

90

DRUMS

MUTED GTR

SYN BASS 1

ECHO DROPS

A.PIANO 2

92

DRUMS

MUTED GTR

SYN BASS 1

ECHO DROPS

A.PIANO 2

94

DRUMS

MUTED GTR

SYN BASS 1

SLOWSTRING

A.PIANO 2

96

DRUMS

MUTED GTR

SYN BASS 1

SLOWSTRING

A.PIANO 2

98

DRUMS

MUTED GTR

SYN BASS 1

SLOWSTRING

A.PIANO 2

100

DRUMS

MUTED GTR

SYN BASS 1

BRASS 1

SLOWSTRING

A.PIANO 2

102

DRUMS

MUTED GTR

DISTORTION

HARPSICHRD

SYN BASS 1

BRASS 1

SLOWSTRING

A.PIANO 2

104

DRUMS

MUTED GTR

DISTORTION

HARPSICHRD

SYN BASS 1

BRASS 1

SLOWSTRING

A.PIANO 2

106

DRUMS

MUTED GTR

DISTORTION

HARPSICHRD

SYN BASS 1

BRASS 1

SLOWSTRING

A.PIANO 2

108

DRUMS

MUTED GTR

DISTORTION

HARPSICHRD

SYN BASS 1

BRASS 1

SLOWSTRING

A.PIANO 2

110

DRUMS

MUTED GTR

DISTORTION

HARPSICHRD

SYN BASS 1

BRASS 1

SLOWSTRING

A.PIANO 2

112

DRUMS

MUTED GTR

DISTORTION

HARPSICHRD

SYN BASS 1

BRASS 1

SLOWSTRING

A.PIANO 2

114

DRUMS

MARIMBA

MUTED GTR

DISTORTION

HARPSICHRD

SYN BASS 1

SLOWSTRING

BRIGHTNESS

A.PIANO 2

Onbekende Songs & Demo`s - Dance Party Theme

DRUMS

♩ = 116,000313

5

7

9

11

13

15

17

19

21

V.S.

DRUMS

23

25

27

29

31

33

35

37

39

41

DRUMS

V.S.

DRUMS

DRUMS

V.S.

6

DRUMS

104

106

108

110

112

114

MARIMBA

Onbekende Songs & Demo`s - Dance Party Theme

♩ = 116,000313

59

61

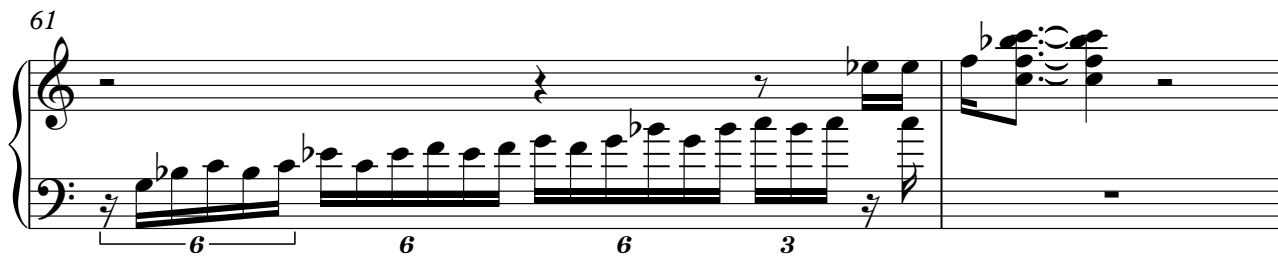

63

52

52

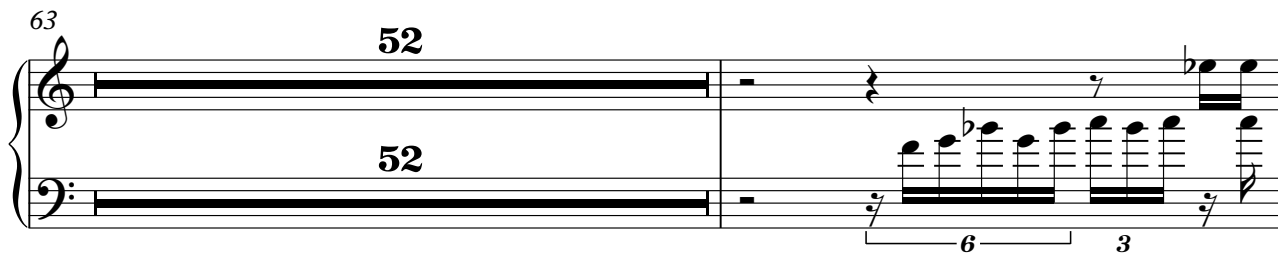

116

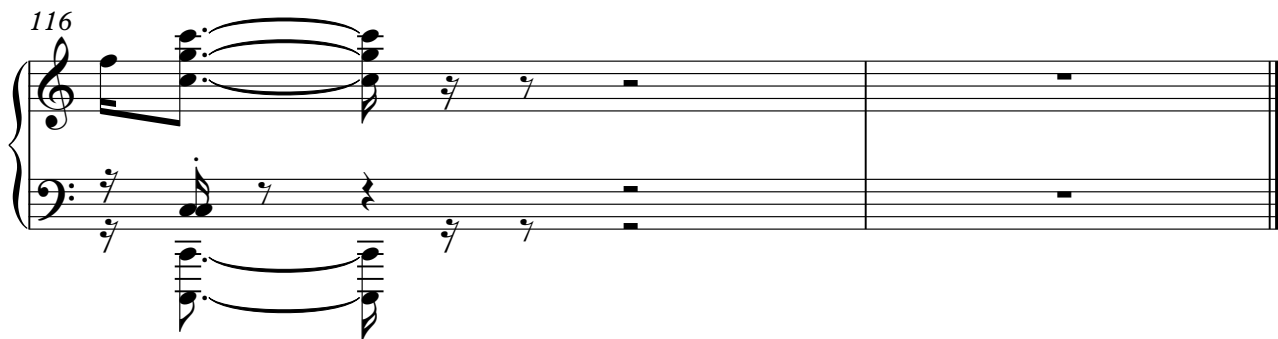

Onbekende Songs & Demo`s - Dance Party Theme

MUTED GTR

♩ = 116,000313

30

33

35

37

40

42

45

47

49

51

V.S.

78

80

82

84

86

89

91

93

95

98

V.S.

100

102

104

106

109

111

113

3

♩ = 116,000313

46

49

51

53

55

57

59

61

102

104

106

108

71

74

77

80

83

86

89

92

95

97

V.S.

100

103

106

109

112

114

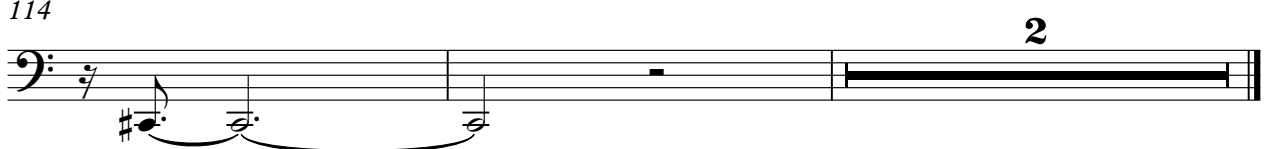

2

BRASS 1

Onbekende Songs & Demo`s - Dance Party Theme

♩ = 116,000313

45

45

49

52

52

56

56

58

58

42

BRASS 1

101

101

104

104

108

108

111

111

5

Onbekende Songs & Demo`s - Dance Party Theme

SLOWSTRING

♩ = 116,000313

38

3

42

46

50

54

3

57

3

60

32

SLOWSTRING

94

97

101

105

109

112

BRIGHTNESS

Onbekende Songs & Demo`s - Dance Party Theme

♩ = 116,000313

4 **57**

62 **52**

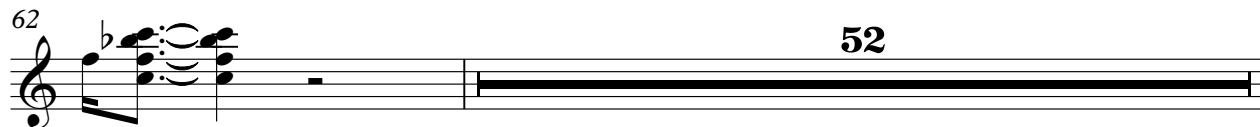

115

ECHO DROPS

Onbekende Songs & Demo`s - Dance Party Theme

♩ = 116,000313

6

12

17

21

26

30

34

38

23

64

67

ECHO DROPS

70

74

78

82

86

90

Onbekende Songs & Demo`s - Dance Party Theme

A.PIANO 2

♩ = 116,000313

22

25

28

31

34

36

39

41

43

45

V.S.

71

74

76

78

80

82

84

86

88

90

V.S.

4

92

93

95

97

99

101

103

105

107

109

PIANO

A.PIANO 2

111

5

113

2