

Onbekende Songs & Demo`s - Dance Party Variation 1

♩ = 100,000000

DRUMS

VIBRAPHONE

MUTED GTR

DISTORTION

SLAPBASS 2

HARPSICHRD

BRASS 1

♩ = 100,000000

SYN STR 1

ORCH.HIT

VOICE OOHS

A.PIANO 2

DRUMS

SLAPBASS 2

VOICE OOHS

5

DRUMS

SLAPBASS 2

ORCH.HIT

VOICE OOHS

7

DRUMS

SLAPBASS 2

VOICE OOHS

9

DRUMS

MUTED GTR

SLAPBASS 2

ORCH.HIT

VOICE OOHS

11

DRUMS

MUTED GTR

SLAPBASS 2

VOICE OOHS

13

DRUMS

MUTED GTR

SLAPBASS 2

ORCH.HIT

VOICE OOHS

15

DRUMS

MUTED GTR

SLAPBASS 2

VOICE OOHS

17

DRUMS

VIBRAPHONE

MUTED GTR

SLAPBASS 2

VOICE OOHS

19

DRUMS

VIBRAPHONE

MUTED GTR

SLAPBASS 2

21

DRUMS

VIBRAPHONE

MUTED GTR

SLAPBASS 2

23

DRUMS

VIBRAPHONE

MUTED GTR

SLAPBASS 2

25

DRUMS

VIBRAPHONE

MUTED GTR

DISTORTION

SLAPBASS 2

HARPSICHRD

BRASS 1

SYN STR 1

27

DRUMS

MUTED GTR

DISTORTION

SLAPBASS 2

HARPSICHRD

BRASS 1

SYN STR 1

29

DRUMS

MUTED GTR

DISTORTION

SLAPBASS 2

HARPSICHRD

BRASS 1

SYN STR 1

35

DRUMS

MUTED GTR

DISTORTION

SLAPBASS 2

HARPSICHRD

BRASS 1

SYN STR 1

36

DRUMS

MUTED GTR

DISTORTION

SLAPBASS 2

HARPSICHRD

BRASS 1

SYN STR 1

38

DRUMS

MUTED GTR

DISTORTION

SLAPBASS 2

HARPSICHRD

SYN STR 1

40

DRUMS

DISTORTION

VOICE OOHS

A.PIANO 2

42

DRUMS

VOICE OOHS

A.PIANO 2

44

DRUMS

VOICE OOHS

A.PIANO 2

46

DRUMS

VOICE OOHS

A.PIANO 2

48

DRUMS

VOICE OOHS

A.PIANO 2

50

DRUMS

VOICE OOHS

A.PIANO 2

51

DRUMS

VOICE OOHS

A.PIANO 2

52 DRUMS

ORCH.HIT

VOICE OOHS

A.PIANO 2

DRUMS

♩ = 100,000000

V.S.

DRUMS

DRUMS

43

45

47

49

51

VIBRAPHONE

Onbekende Songs & Demo`s - Dance Party Variation 1

♩ = 100,000000

**16**

21

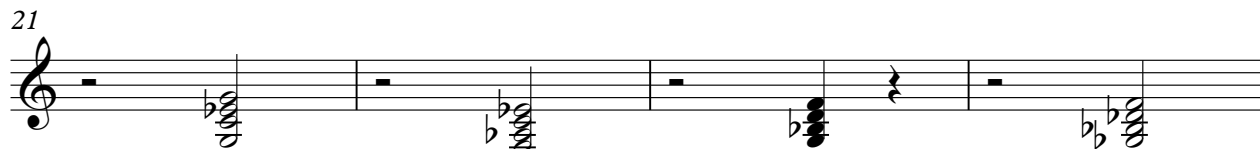

25

**29**

MUTED GTR

♩ = 100,000000

8

12

14

16

19

21

24

26

28

30

V.S.

2

MUTED GTR

32

35

37

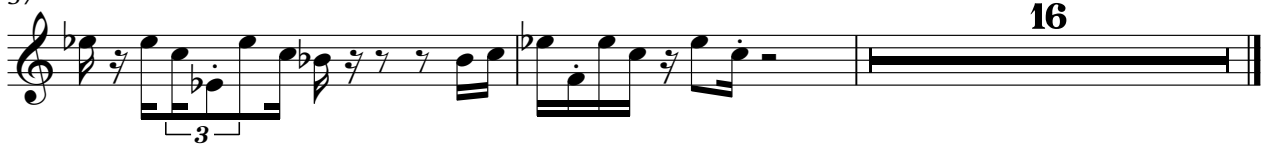

16

DISTORTION

Onbekende Songs & Demo`s - Dance Party Variation 1

♩ = 100,000000

**24**

**29**

**33**

**37**

**14**

SLAPBASS 2

Onbekende Songs & Demo`s - Dance Party Variation 1

♩ = 100,000000

5

8

11

14

17

20

22

25

28

V.S.

2

# SLAPBASS 2

31

34

37

♩ = 100,000000

24

24

27

29

31

33

35

V.S.

HARPSICHRD

37

39

BRASS 1

Onbekende Songs & Demo`s - Dance Party Variation 1

♩ = 100,000000

24

24

28

32

35

18

♩ = 100,000000

**24**

**28**

**32**

**35**

**37**

**15**

♩ = 100,000000

3 3

11

3 37

52

52

VOICE OOHS

Onbekende Songs & Demo`s - Dance Party Variation 1

♩ = 100,000000

6

10

14

18 **22**

43

47

50 **2**

A.PIANO 2

♩ = 100,000000

38

41

43

45

47

49

51

52

2