

Onbekende Songs & Demo`s - DECAD

♩ = 140,000473

9

MIDI

MIDI

MIDI

MIDI

MIDI

MIDI

11

MIDI

MIDI

MIDI

MIDI

MIDI

MIDI

13

MIDI

MIDI

MIDI

MIDI

MIDI

MIDI

15

MIDI

MIDI

MIDI

MIDI

MIDI

MIDI

17

MIDI

MIDI

MIDI

MIDI

MIDI

19

MIDI

MIDI

MIDI

MIDI

MIDI

21

MIDI

MIDI

MIDI

MIDI

MIDI

MIDI

MIDI

Detailed description of the musical score: The score consists of seven MIDI tracks. Track 1 (top) is guitar tablature, showing fret numbers and rhythmic patterns with triplets. Track 2 is piano accompaniment in treble clef, featuring sustained chords and melodic lines. Track 3 is piano accompaniment in bass clef, with a few notes and rests. Track 4 is piano accompaniment in bass clef, featuring a triplet of eighth notes. Track 5 is piano accompaniment in grand staff (treble and bass clefs), with complex chordal textures. Track 6 is piano accompaniment in treble clef, with sustained chords. Track 7 (bottom) is piano accompaniment in grand staff, with complex rhythmic patterns and chordal textures.

23 7

MIDI
MIDI
MIDI
MIDI
MIDI
MIDI

25

MIDI
MIDI
MIDI
MIDI
MIDI

27

MIDI

MIDI

MIDI

MIDI

MIDI

29

MIDI

MIDI

MIDI

MIDI

MIDI

31

MIDI

MIDI

MIDI

MIDI

MIDI

33

MIDI

MIDI

MIDI

MIDI

MIDI

35

MIDI

MIDI

MIDI

MIDI

MIDI

37

MIDI

MIDI

MIDI

MIDI

MIDI

39

MIDI

MIDI

MIDI

MIDI

MIDI

41

MIDI

MIDI

MIDI

MIDI

MIDI

MIDI

43

MIDI

MIDI

MIDI

MIDI

MIDI

MIDI

45

MIDI

MIDI

MIDI

MIDI

MIDI

MIDI

47

MIDI

MIDI

MIDI

MIDI

MIDI

49

MIDI

MIDI

MIDI

MIDI

MIDI

51

MIDI

MIDI

MIDI

MIDI

MIDI

53

MIDI

MIDI

MIDI

MIDI

MIDI

55

MIDI

MIDI

MIDI

MIDI

MIDI

58

MIDI

MIDI

MIDI

MIDI

MIDI

61

MIDI

MIDI

MIDI

MIDI

MIDI

64

MIDI

MIDI

MIDI

MIDI

MIDI

66

MIDI

MIDI

MIDI

MIDI

MIDI

MIDI

68

MIDI

MIDI

MIDI

MIDI

MIDI

MIDI

MIDI

70

MIDI

MIDI

MIDI

MIDI

MIDI

MIDI

MIDI

MIDI

MIDI

This block contains the musical notation for measures 70 and 71. It consists of eight staves. The top two staves are labeled 'MIDI' and contain a treble clef staff with a melody and a piano staff with chords. The next two staves are also labeled 'MIDI' and contain a treble clef staff with chords and a bass clef staff with a bass line. The bottom four staves are labeled 'MIDI' and contain a treble clef staff with sustained chords, a treble clef staff with a melody, and a bass clef staff with a bass line. Measure 71 ends with a double bar line.

72

MIDI

MIDI

MIDI

MIDI

MIDI

MIDI

MIDI

MIDI

MIDI

This block contains the musical notation for measures 72 and 73. It consists of eight staves. The top two staves are labeled 'MIDI' and contain a treble clef staff with a melody and a piano staff with chords. The next two staves are also labeled 'MIDI' and contain a treble clef staff with chords and a bass clef staff with a bass line. The bottom four staves are labeled 'MIDI' and contain a treble clef staff with sustained chords, a treble clef staff with a melody, and a bass clef staff with a bass line. Measure 73 ends with a double bar line and a fermata over the final chord.

82

MIDI

MIDI

MIDI

MIDI

MIDI

MIDI

MIDI

3

85

MIDI

MIDI

MIDI

MIDI

MIDI

MIDI

MIDI

88

MIDI

MIDI

MIDI

MIDI

MIDI

MIDI

MIDI

91

MIDI

MIDI

MIDI

MIDI

MIDI

MIDI

MIDI

93

MIDI

MIDI

MIDI

MIDI

MIDI

MIDI

95

MIDI

MIDI

MIDI

MIDI

MIDI

MIDI

MIDI

97

MIDI

MIDI

MIDI

MIDI

MIDI

MIDI

MIDI

99

MIDI

MIDI

MIDI

MIDI

MIDI

MIDI

MIDI

101

MIDI 101

MIDI 102

MIDI 103

MIDI 104

MIDI 105

MIDI 106

103

MIDI 103

MIDI 104

MIDI 105

MIDI 106

MIDI 107

MIDI 108

105

MIDI

MIDI

MIDI

MIDI

MIDI

MIDI

107

MIDI

MIDI

MIDI

MIDI

MIDI

MIDI

110

MIDI

MIDI

MIDI

MIDI

MIDI

MIDI

113

MIDI

MIDI

MIDI

MIDI

MIDI

MIDI

116

MIDI

MIDI

MIDI

MIDI

MIDI

MIDI

119

MIDI

MIDI

MIDI

MIDI

MIDI

MIDI

121

MIDI

MIDI

MIDI

MIDI

MIDI

MIDI

MIDI

123

MIDI

MIDI

MIDI

MIDI

MIDI

MIDI

MIDI

125

MIDI

MIDI

MIDI

MIDI

MIDI

MIDI

127

MIDI

MIDI

MIDI

MIDI

MIDI

MIDI

MIDI

MIDI

129

MIDI

MIDI

MIDI

MIDI

MIDI

MIDI

131

MIDI

MIDI

MIDI

MIDI

MIDI

MIDI

133

MIDI MIDI MIDI MIDI MIDI MIDI

135

MIDI MIDI MIDI MIDI MIDI MIDI

138

MIDI 1
MIDI 2
MIDI 3
MIDI 4
MIDI 5
MIDI 6

141

MIDI 1
MIDI 2
MIDI 3
MIDI 4
MIDI 5
MIDI 6

144

MIDI

MIDI

MIDI

MIDI

MIDI

MIDI

147

MIDI

MIDI

MIDI

MIDI

MIDI

MIDI

149

MIDI

MIDI

MIDI

MIDI

MIDI

MIDI

151

MIDI

MIDI

MIDI

MIDI

MIDI

MIDI

153

MIDI

MIDI

MIDI

MIDI

MIDI

MIDI

155

MIDI

MIDI

MIDI

MIDI

MIDI

MIDI

157

MIDI
MIDI
MIDI
MIDI
MIDI
MIDI

159

MIDI
MIDI
MIDI
MIDI
MIDI
MIDI

Onbekende Songs & Demo`s - DECAD

MIDI

♩ = 140,000473

67

70

73

76

11

90

2

96

3

99

11

113

2

119

122

2

2

MIDI

126

35

Onbekende Songs & Demo`s - DECAD

MIDI

♩ = 140,000473

5

8

11

14

17

20

23

27

31

V.S.

35

38

41

43

46

48

51

55

59

63

66

68

70

72

74

76

78

81

85

89

V.S.

93

96

98

Measure 98: Continuation of the musical piece, featuring intricate melodic lines and rhythmic patterns.

101

103

105

108

112

116

120

123

126

129

132

135

139

143

147

150

153

V.S.

156

159

Onbekende Songs & Demo`s - DECAD

MIDI

♩ = 140,000473

7

11

15

19

23

139

Onbekende Songs & Demo`s - DECAD

MIDI

♩ = 140,000473

42

44

47

50

53

56

59

63

66

69

V.S.

72

75

78

82

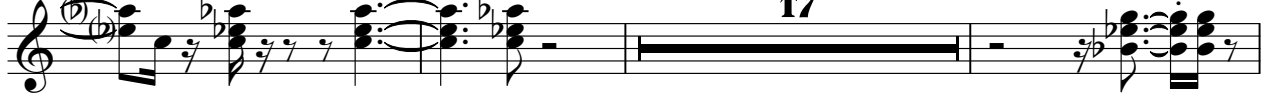

102

105

108

112

115

118

V.S.

154

157

159

♩ = 140,000473

8 3

15

6 140

Onbekende Songs & Demo`s - DECAD

MIDI

♩ = 140,000473

V.S.

29

31

33

36

39

42

44

46

48

51

54

57

61

64

66

69

72

75

77

79

V.S.

119

123

126

129

132

135

139

143

147

150

V.S.

153

156

159

2

Onbekende Songs & Demo`s - DECAD

MIDI

♩ = 140,000473

V.S.

22

25

28

31

34

37

41

44

40

87

92

94

96

98

100

25

127

131

133

136

140

144

148

151

154

156

158

160

Onbekende Songs & Demo`s - DECAD

MIDI

♩ = 140,000473

42

44

46

48

51

57

63

V.S.

2

MIDI

70

74

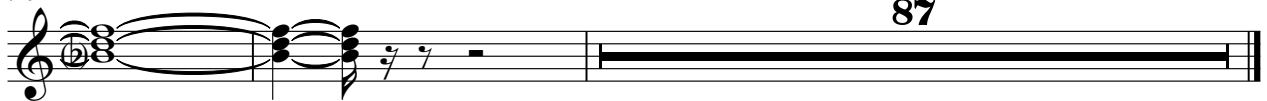

87

Onbekende Songs & Demo`s - DECAD

MIDI

♩ = 140,000473

20

24

28

13

42

24

68

71

3

74

80

3

87

90

2

95

98

101

25

3

129

133

3

136

3

139

2

145

151

155

159

♩ = 140,000473

2

6

155

Onbekende Songs & Demo`s - DECAD

MIDI

♩ = 140,000473

8

11

14

17

20

23

29

33

36

39

80

84

87

90

94

97

100

104

108

111

115

119

123

126

130

133

136

139

142

146

150

153

156

158

Onbekende Songs & Demo`s - DECAD

MIDI

♩ = 140,000473

V.S.

99

103

106

111

116

120

124

127

35