

Onbekende Songs & Demo`s - Desert Wind Theme

♩ = 194,300522

SHAKUHACHI

DRUMS

MARIMBA

KALIMBA

OVERDRIVE

SHAMISEN

FRETLESS

CHOIR AAHS

CHOIR AAHS

SYNBRASS 1

CALLIOPE

BOWEDGLASS

BOWEDGLASS

ICE RAIN

CRYSTAL

♩ = 194,300522

STRINGS

6

DRUMS

FRETLESS

9

DRUMS

FRETLESS

12

DRUMS

FRETLESS

CHOIR AAHS

CHOIR AAHS

ICE RAIN

15

SHAKUHACHI

DRUMS

FRETLESS

CHOIR AAHS

CHOIR AAHS

ICE RAIN

17

SHAKUHACHI

DRUMS

FRETLESS

CHOIR AAHS

CHOIR AAHS

ICE RAIN

19

SHAKUHACHI

DRUMS

FRETLESS

CHOIR AAHS

CHOIR AAHS

ICE RAIN

21

SHAKUHACHI

DRUMS

FRETLESS

CHOIR AAHS

CHOIR AAHS

ICE RAIN

23

SHAKUHACHI

DRUMS

FRETLESS

CHOIR AAHS

CHOIR AAHS

ICE RAIN

25

SHAKUHACHI

DRUMS

FRETLESS

CHOIR AAHS

CHOIR AAHS

ICE RAIN

27

SHAKUHACHI

DRUMS

OVERDRIVE

FRETLESS

CHOIR AAHS

CHOIR AAHS

ICE RAIN

STRINGS

29

SHAKUHACHI

DRUMS

OVERDRIVE

FRETLESS

CHOIR AAHS

CHOIR AAHS

ICE RAIN

CRYSTAL

STRINGS

31

DRUMS

OVERDRIVE

FRETLESS

CHOIR AAHS

CHOIR AAHS

ICE RAIN

CRYSTAL

STRINGS

33

DRUMS

OVERDRIVE

FRETLESS

CHOIR AAHS

CHOIR AAHS

SYNBASS 1

CALLIOPE

BOWEDGLASS

ICE RAIN

CRYSTAL

STRINGS

Detailed description of the musical score: The score is arranged in a vertical stack of staves. The 'DRUMS' staff features a complex rhythmic pattern with various note values and rests, including a triplet of eighth notes. The 'OVERDRIVE' and 'FRETLESS' staves show sparse notes with long rests. The two 'CHOIR AAHS' staves consist of long, sustained notes with hairpins indicating dynamics. The 'SYNBASS 1' staff has a few notes, including a sharp sign. The 'CALLIOPE' staff features a melodic line with a sharp sign and a long note. The 'BOWEDGLASS' staff has a single long note. The 'ICE RAIN' staff contains a series of repeated notes with a sharp sign. The 'CRYSTAL' and 'STRINGS' staves show sustained notes with hairpins.

35

DRUMS

FRETLESS

CHOIR AAHS

CHOIR AAHS

SYNBRASS 1

CALLOPE

BOWEDGLASS

ICE RAIN

CRYSTAL

STRINGS

37

DRUMS

FRETLESS

CHOIR AAHS

CHOIR AAHS

SYNBRASS 1

ICE RAIN

39

SHAKUHACHI

DRUMS

FRETLESS

CHOIR AAHS

CHOIR AAHS

ICE RAIN

41

SHAKUHACHI

DRUMS

OVERDRIVE

FRETLESS

CHOIR AAHS

CHOIR AAHS

ICE RAIN

43

SHAKUHACHI

DRUMS

OVERDRIVE

FRETLESS

CHOIR AAHS

CHOIR AAHS

ICE RAIN

45

SHAKUHACHI

DRUMS

OVERDRIVE

FRETLESS

CHOIR AAHS

CHOIR AAHS

BOWEDGLASS

ICE RAIN

STRINGS

47

SHAKUHACHI
DRUMS
OVERDRIVE
FRETLESS
CHOIR AAHS
CHOIR AAHS
BOWEDGLASS
ICE RAIN
STRINGS

49

SHAKUHACHI
DRUMS
OVERDRIVE
FRETLESS
CHOIR AAHS
CHOIR AAHS
BOWEDGLASS
ICE RAIN
STRINGS

51

SHAKUHACHI

DRUMS

OVERDRIVE

FRETLESS

CHOIR AAHS

CHOIR AAHS

BOWEDGLASS

ICE RAIN

STRINGS

54

SHAKUHACHI

DRUMS

OVERDRIVE

FRETLESS

CHOIR AAHS

CHOIR AAHS

SYNBRASS 1

BOWEDGLASS

ICE RAIN

STRINGS

57

DRUMS

MARIMBA

FRETLESS

BOWEDGLASS

60

DRUMS

MARIMBA

OVERDRIVE

FRETLESS

BOWEDGLASS

63

DRUMS

MARIMBA

FRETLESS

SYNBASS 1

BOWEDGLASS

72

DRUMS

MARIMBA

KALIMBA

SHAMISEN

FRETLESS

BOWEDGLASS

75

DRUMS

MARIMBA

SHAMISEN

FRETLESS

BOWEDGLASS

78

DRUMS

MARIMBA

FRETLESS

SYNBRASS 1

BOWEDGLASS

81

DRUMS

MARIMBA

FRETLESS

SYNBRASS 1

BOWEDGLASS

84

DRUMS

MARIMBA

FRETLESS

SYNBRASS 1

BOWEDGLASS

87

DRUMS

MARIMBA

FRETLESS

SYNBRASS 1

BOWEDGLASS

BOWEDGLASS

90

DRUMS

MARIMBA

FRETLESS

BOWEDGLASS

BOWEDGLASS

93

DRUMS

MARIMBA

FRETLESS

BOWEDGLASS

95

DRUMS

MARIMBA

FRETLESS

BOWEDGLASS

BOWEDGLASS

97

DRUMS

MARIMBA

FRETLESS

BOWEDGLASS

BOWEDGLASS

99

DRUMS

MARIMBA

KALIMBA

FRETLESS

BOWEDGLASS

BOWEDGLASS

101

DRUMS

MARIMBA

KALIMBA

FRETLESS

BOWEDGLASS

104

DRUMS

MARIMBA

KALIMBA

FRETLESS

BOWEDGLASS

107

DRUMS

MARIMBA

FRETLESS

SYNBASS 1

BOWEDGLASS

110

DRUMS

MARIMBA

FRETLESS

SYNBASS 1

CALLOPE

BOWEDGLASS

113

DRUMS

MARIMBA

FRETLESS

CRYSTAL

116

DRUMS

MARIMBA

FRETLESS

BOWEDGLASS

119

DRUMS

MARIMBA

FRETLESS

BOWEDGLASS

121

DRUMS

MARIMBA

FRETLESS

BOWEDGLASS

123

DRUMS

MARIMBA

FRETLESS

CHOIR AAHS

CHOIR AAHS

ICE RAIN

125

SHAKUHACHI

DRUMS

FRETLESS

CHOIR AAHS

CHOIR AAHS

ICE RAIN

127

SHAKUHACHI

DRUMS

FRETLESS

CHOIR AAHS

CHOIR AAHS

ICE RAIN

129

SHAKUHACHI

DRUMS

FRETLESS

CHOIR AAHS

CHOIR AAHS

ICE RAIN

131

SHAKUHACHI

DRUMS

FRETLESS

CHOIR AAHS

CHOIR AAHS

ICE RAIN

133

SHAKUHACHI

DRUMS

FRETLESS

CHOIR AAHS

CHOIR AAHS

ICE RAIN

135

SHAKUHACHI

DRUMS

FRETLESS

CHOIR AAHS

CHOIR AAHS

ICE RAIN

137

SHAKUHACHI

DRUMS

OVERDRIVE

FRETLESS

CHOIR AAHS

CHOIR AAHS

ICE RAIN

STRINGS

139

SHAKUHACHI

DRUMS

OVERDRIVE

FRETLESS

CHOIR AAHS

CHOIR AAHS

ICE RAIN

CRYSTAL

STRINGS

141

DRUMS

OVERDRIVE

FRETLESS

CHOIR AAHS

CHOIR AAHS

ICE RAIN

CRYSTAL

STRINGS

143

DRUMS

OVERDRIVE

FRETLESS

CHOIR AAHS

CHOIR AAHS

SYNBASS 1

CALLIOPE

BOWEDGLASS

ICE RAIN

CRYSTAL

STRINGS

145

DRUMS

FRETLESS

CHOIR AAHS

CHOIR AAHS

SYNBRASS 1

CALLOPE

BOWEDGLASS

ICE RAIN

CRYSTAL

STRINGS

147

DRUMS

FRETLESS

CHOIR AAHS

CHOIR AAHS

ICE RAIN

149

SHAKUHACHI

DRUMS

FRETLESS

CHOIR AAHS

CHOIR AAHS

ICE RAIN

151

SHAKUHACHI

DRUMS

OVERDRIVE

FRETLESS

CHOIR AAHS

CHOIR AAHS

ICE RAIN

153

SHAKUHACHI

DRUMS

OVERDRIVE

FRETLESS

CHOIR AAHS

CHOIR AAHS

ICE RAIN

155

SHAKUHACHI

DRUMS

OVERDRIVE

FRETLESS

CHOIR AAHS

CHOIR AAHS

BOWEDGLASS

ICE RAIN

STRINGS

157

SHAKUHACHI

DRUMS

OVERDRIVE

FRETLESS

CHOIR AAHS

CHOIR AAHS

BOWEDGLASS

ICE RAIN

STRINGS

159

SHAKUHACHI

DRUMS

OVERDRIVE

FRETLESS

CHOIR AAHS

CHOIR AAHS

BOWEDGLASS

ICE RAIN

STRINGS

162

SHAKUHACHI

DRUMS

OVERDRIVE

FRETLESS

CHOIR AAHS

CHOIR AAHS

BOWEDGLASS

ICE RAIN

STRINGS

165

SHAKUHACHI

DRUMS

OVERDRIVE

FRETLESS

CHOIR AAHS

CHOIR AAHS

BOWEDGLASS

ICE RAIN

STRINGS

168

DRUMS

OVERDRIVE

FRETLESS

BOWEDGLASS

171

DRUMS

MARIMBA

KALIMBA

SHAMISEN

FRETLESS

SYNBRASS 1

CALLIOPE

174

DRUMS

MARIMBA

KALIMBA

SHAMISEN

FRETLESS

SYNBRASS 1

CALLIOPE

SHAKUHACHI

Onbekende Songs & Demo`s - Desert Wind Theme

♩ = 194,300522

13

18

24

31

8

43

51

69

125

130

136

8

SHAKUHACHI

149

156

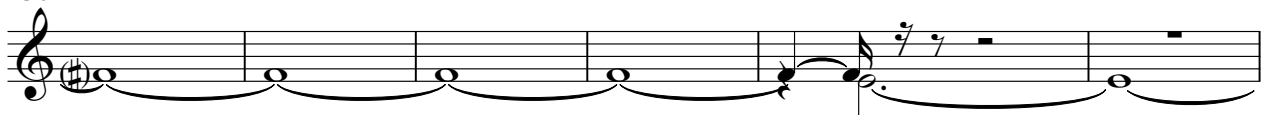

162

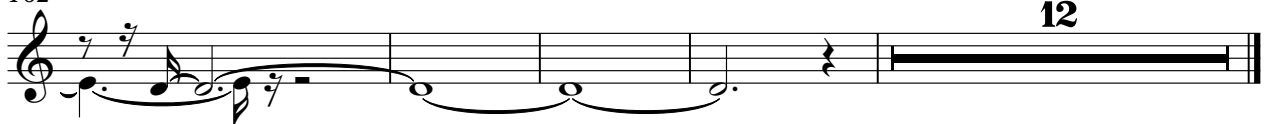

Onbekende Songs & Demo`s - Desert Wind Theme

DRUMS

♩ = 194,300522

5

8

10

12

14

16

18

20

22

V.S.

24

26

28

30

32

34

36

38

40

42

DRUMS

44

46

48

50

52

54

56

58

60

62

V.S.

64

66

68

70

72

74

76

78

80

82

84

86

88

90

92

94

96

98

100

102

V.S.

104

106

108

110

112

114

116

118

120

122

DRUMS

124

126

128

130

132

134

136

138

140

142

V.S.

144

146

148

150

152

154

156

158

160

162

DRUMS

164

166

168

170

172

174

176

MARIMBA

Onbekende Songs & Demo`s - Desert Wind Theme

♩ = 194,300522

57

V.S.

75

78

81

84

86

88

90

92

94

96

98

100

102

104

106

109

112

115

118

120

122

124

47

173

175

Onbekende Songs & Demo`s - Desert Wind Theme

KALIMBA

♩ = 194,300522

68 2

73

26 26

101

103

105

65 65

172

175

OVERDRIVE

Onbekende Songs & Demo`s - Desert Wind Theme

♩ = 194,300522

25

30

42

47

55

77

138

144

156

162

166

3

8

3

8

♩ = 194,300522

69

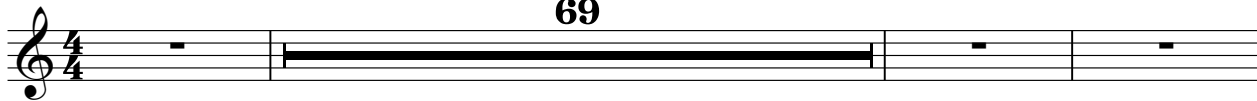

73

76

96

174

176

FRETLESS

Onbekende Songs & Demo`s - Desert Wind Theme

♩ = 194,300522

4

10

16

22

28

33

38

43

50

56

114

121

127

132

138

143

148

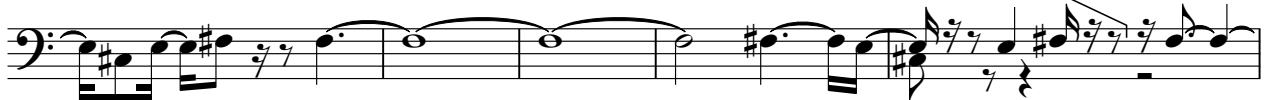

153

160

166

♩ = 194,300522

12

18

25

31

38

45

52

68

124

131

137

144

151

157

163

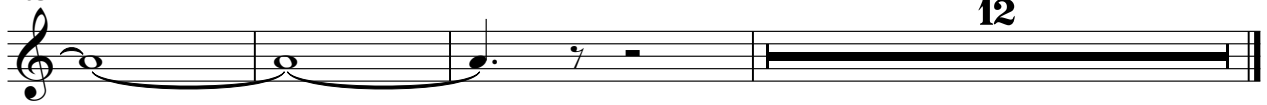

♩ = 194,300522

12

18

25

32

40

47

55

68

128

135

141

CHOIR AAHS

148

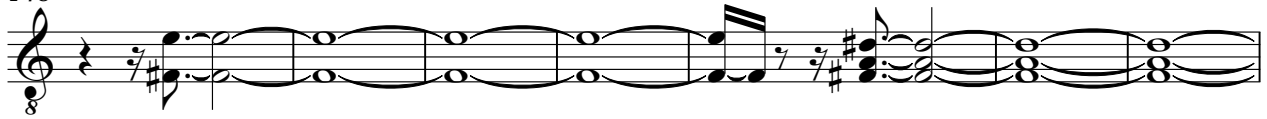

155

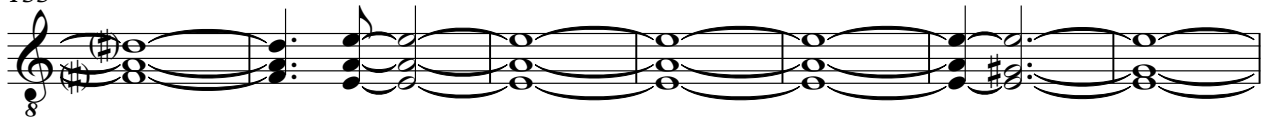

162

Onbekende Songs & Demo`s - Desert Wind Theme

SYNBRASS 1

♩ = 194,300522

32

37

18

8

65

68

70

8

80

83

85

87

19

SYNBASS 1

107

110

33

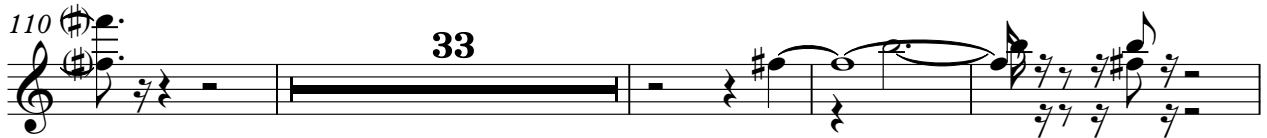

147

25

174

176

CALLIOPE

Onbekende Songs & Demo`s - Desert Wind Theme

♩ = 194,300522

31

36

73

111

30

144

25

173

175

BOWEDGLASS

Onbekende Songs & Demo`s - Desert Wind Theme

♩ = 194,300522

32

37 9

52

60 27

89

91 2

96

98

100 43

144 9

2

BOWEDGLASS

156

163

168

♩ = 194,300522

62

68

75

81

89

96

103

111 **3**

118 **56**

ICE RAIN

Onbekende Songs & Demo`s - Desert Wind Theme

♩ = 194,300522

11

15

17

19

21

23

25

27

29

31

V.S.

33

35

37

39

41

43

45

47

49

51

ICE RAIN

53

56

68

126

128

130

132

134

136

138

140

V.S.

142

144

146

148

150

152

154

156

158

160

ICE RAIN

162

164

12

CRYSTAL

Onbekende Songs & Demo`s - Desert Wind Theme

♩ = 194,300522

28

33

76

113

25

141

145

31

STRINGS

Onbekende Songs & Demo`s - Desert Wind Theme

♩ = 194,300522

26

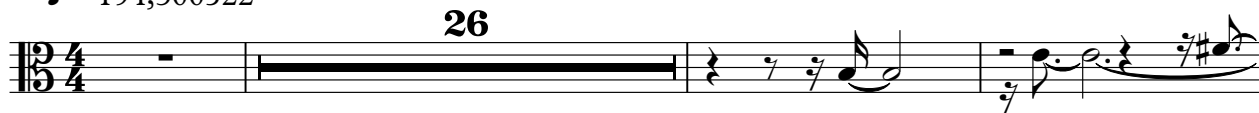

30

35

9

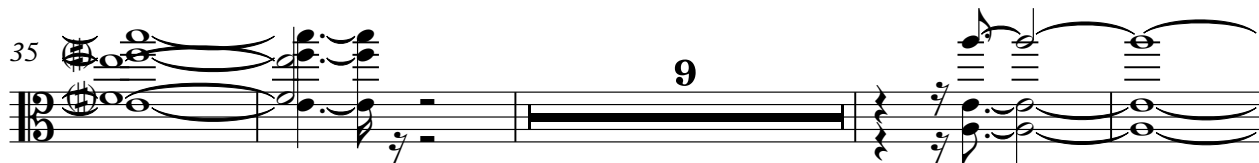

48

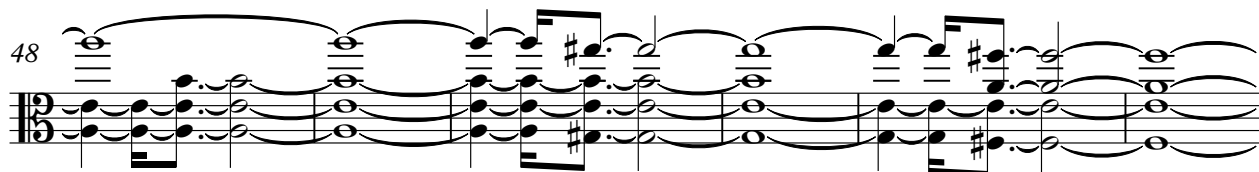

54

82

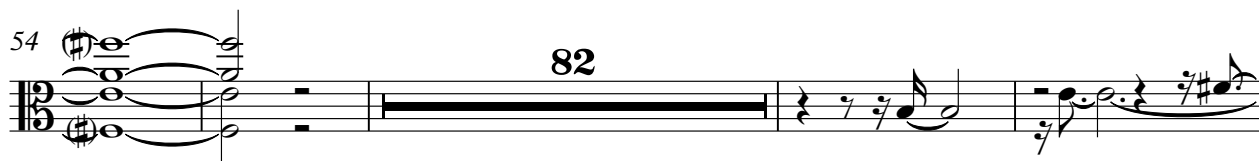

140

145

9

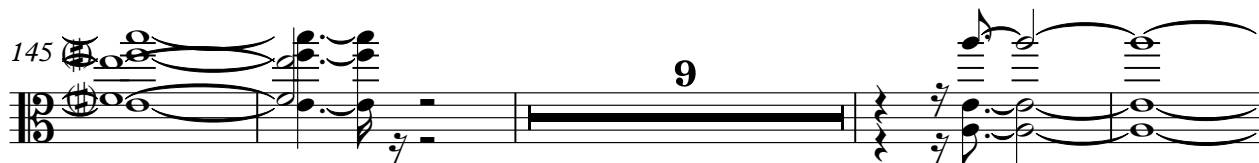

158

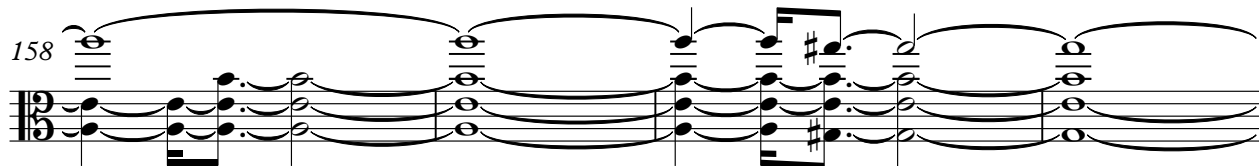

162

12

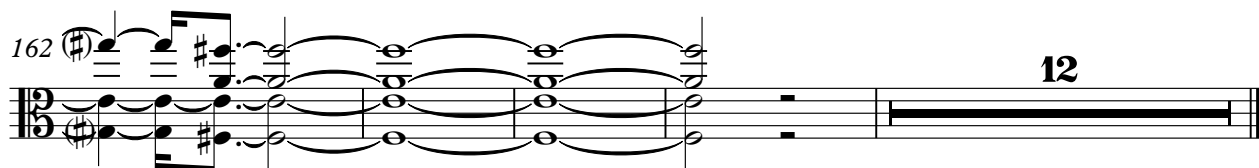
