

Onbekende Songs & Demo`s - Desert Wind Variation 1

♩ = 175,003647

FLUTE

CLARINET

MARIMBA

MUTED GTR

ACOU BASS

PIZZICATO

CELLO

♩ = 175,003647

3

FLUTE

MARIMBA

MUTED GTR

ACOU BASS

CELLO

5

FLUTE

MARIMBA

MUTED GTR

ACOU BASS

CELLO

7

FLUTE

MARIMBA

MUTED GTR

ACOU BASS

PIZZICATO

CELLO

9

FLUTE

MARIMBA

MUTED GTR

ACOU BASS

PIZZICATO

CELLO

11

FLUTE

CLARINET

MARIMBA

MUTED GTR

ACOU BASS

CELLO

13

FLUTE

CLARINET

MARIMBA

MUTED GTR

ACOU BASS

CELLO

15

CLARINET

MARIMBA

MUTED GTR

ACOU BASS

CELLO

17

CLARINET

MARIMBA

MUTED GTR

ACOU BASS

PIZZICATO

CELLO

19

CLARINET

MARIMBA

MUTED GTR

ACOU BASS

PIZZICATO

CELLO

21

FLUTE

MARIMBA

MUTED GTR

ACOU BASS

PIZZICATO

CELLO

23

FLUTE

MARIMBA

MUTED GTR

ACOU BASS

CELLO

25

FLUTE

MARIMBA

MUTED GTR

ACOU BASS

CELLO

27

FLUTE
MARIMBA
MUTED GTR
ACOU BASS
PIZZICATO
CELLO

29

FLUTE
CLARINET
MARIMBA
MUTED GTR
ACOU BASS
PIZZICATO
CELLO

31

FLUTE

CLARINET

MARIMBA

MUTED GTR

ACOU BASS

CELLO

33

FLUTE

CLARINET

MARIMBA

MUTED GTR

ACOU BASS

CELLO

35

FLUTE

CLARINET

MARIMBA

MUTED GTR

ACOU BASS

CELLO

37

FLUTE

CLARINET

MARIMBA

MUTED GTR

ACOU BASS

CELLO

39

FLUTE

CLARINET

MARIMBA

MUTED GTR

ACOU BASS

CELLO

41

FLUTE

CLARINET

MARIMBA

MUTED GTR

ACOU BASS

CELLO

43

CLARINET

MARIMBA

MUTED GTR

ACOU BASS

CELLO

45

CLARINET

MARIMBA

MUTED GTR

ACOU BASS

CELLO

47

CLARINET

MARIMBA

MUTED GTR

ACOU BASS

PIZZICATO

CELLO

49

MARIMBA

MUTED GTR

ACOU BASS

PIZZICATO

51

MARIMBA

MUTED GTR

ACOU BASS

PIZZICATO

53

MARIMBA

MUTED GTR

ACOU BASS

PIZZICATO

55

MARIMBA

MUTED GTR

ACOU BASS

FLUTE

Onbekende Songs & Demo`s - Desert Wind Variation 1

♩ = 175,003647

7

12

8

25

30

34

38

40

16

CLARINET

Onbekende Songs & Demo`s - Desert Wind Variation 1

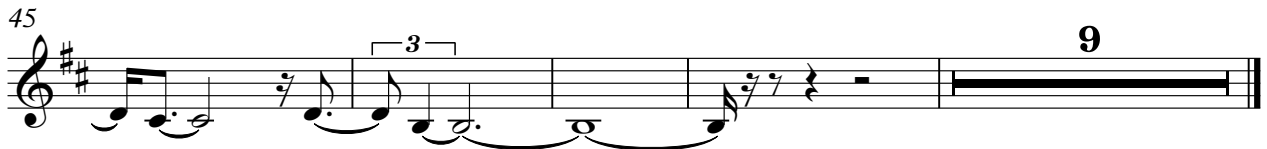
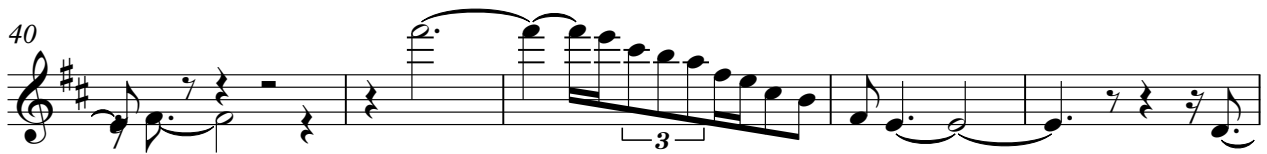

MARIMBA

Onbekende Songs & Demo`s - Desert Wind Variation 1

♩ = 175,003647

4

6

8

10

12

14

V.S.

16

18

20

22

24

26

28

MARIMBA

30

32

34

36

38

40

42

44

46

48

50

52

54

56

MUTED GTR

Onbekende Songs & Demo`s - Desert Wind Variation 1

♩ = 175,003647

4

7

9

12

14

17

19

21

24

V.S.

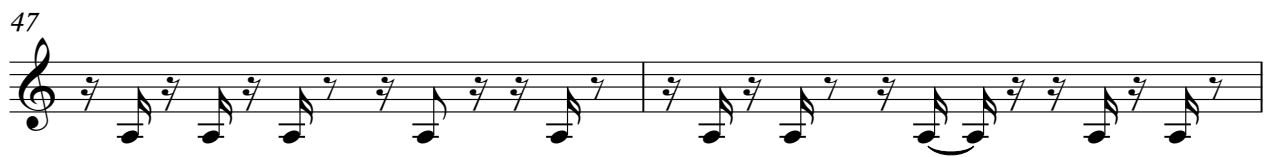

52

54

ACOU BASS

♩ = 175,003647

4

7

10

13

16

19

22

25

28

V.S.

31

34

37

40

43

46

49

52

54

PIZZICATO

Onbekende Songs & Demo`s - Desert Wind Variation 1

♩ = 175,003647

6

10

8

20

6

28

18

48

2

52

4

Onbekende Songs & Demo`s - Desert Wind Variation 1

CELLO

♩ = 175,003647

8

15

22

28

35

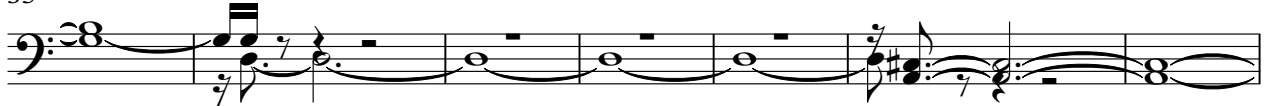

42

46

