

# Onbekende Songs & Demo`s - DIAMONDS

♩ = 122,000816  
Drums

piano

Bass

pizicat1

pizicat3

Bl,,ser

gs-heade melody

Fl,,che

pizicat2

6

Drums

melody

Fl,,che

pizicat2

Drums

melody

Fl.,che

pizicat2

Drums

melody

Fl.,che

pizicat2

12

- Drums:** Features a complex rhythmic pattern with various note values and rests, including some notes with 'x' marks above them.

14

Drums

piano

Bass

pizicat1

pizicat3

Bl.,ser

melody

Fl.,che

16

Drums

Bass

pizicat1

pizicat3

melody

Fl.,che

18

Drums

piano

Bass

pizicat1

pizicat3

melody

Fl,,che

20

Drums

Bass

pizicat1

pizicat3

melody

Fl,,che

22

Drums

piano

Bass

pizicat1

pizicat3

Fl,,che

24

Drums

piano

Bass

pizicat1

pizicat3

Fl,,che

26

Drums

piano

Bass

pizicat1

pizicat3

Fl,,che

28

Drums

piano

Bass

pizicat1

pizicat3

melody

Fl,,che

30

Drums

piano

Bass

pizicat1

pizicat3

Bl.,ser

melody

Fl.,che

32

Drums

piano

Bass

pizicat1

pizicat3

Bl.,ser

melody

Fl.,che

34

Drums

Bass

pizicat1

pizicat3

Bl.,ser

Fl.,che

==

36

Drums

Bass

pizicat1

pizicat3

melody

Fl.,che

38

Drums

piano

Bass

pizicat1

pizicat3

melody

Fl.,che

40

Drums

Bass

pizicat1

pizicat3

melody

Fl.,che

42

Drums

Bass

pizicat1

pizicat3

Fl.,che

44

Drums

piano

Bass

pizicat1

pizicat3

Fl.,che

46

Drums

piano

Bass

pizicat1

pizicat3

Fl.,che

48

Drums

Bass

pizicat1

pizicat3

Fl.,che

50

Drums

piano

Bass

pizicat1

pizicat3

Bl.,ser

melody

Fl.,che

52

Drums

piano

Bass

pizicat1

pizicat3

Bl.,ser

melody

Fl.,che

58

Drums

Bass

pizicat1

pizicat3

melody

Fl.,che

60

Drums

piano

Bass

pizicat1

pizicat3

melody

Fl.,che

62

Drums

Bass

pizicat1

pizicat3

melody

Fl.,che

64

Drums

piano

Bass

pizicat1

pizicat3

Fl.,che

66

Drums

piano

Bass

pizicat1

pizicat3

Fl,,che

68

Drums

piano

Bass

pizicat1

pizicat3

Fl,,che

70

Drums

piano

Bass

pizicat1

pizicat3

melody

Fl,,che

72

Drums

piano

Bass

pizicat1

pizicat3

Bl,,ser

melody

Fl,,che

74

Drums

piano

Bass

pizicat1

pizicat3

Bl.,ser

melody

Fl.,che

76

Drums

piano

Bass

pizicat1

pizicat3

Bl.,ser

melody

Fl.,che

78

Drums

piano

Bass

pizicat1

pizicat3

Bl.,ser

melody

Fl.,che

80

Drums

piano

Bass

pizicat1

pizicat3

Bl.,ser

melody

Fl.,che

82

Drums

piano

Bass

pizicat1

pizicat3

Bl.,ser

melody

Fl.,che

84

Drums

piano

Bass

pizicat1

pizicat3

Bl.,ser

melody

Fl.,che

86

Drums

piano

Bass

pizicat1

pizicat3

Bl.,ser

melody

Fl.,che

88

Drums

piano

Bass

pizicat1

pizicat3

Bl.,ser

melody

Fl.,che

95

Drums

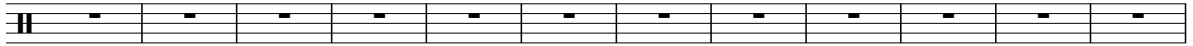

107

Drums

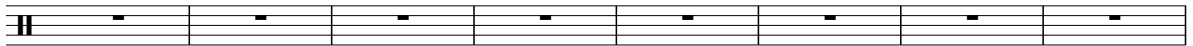

115

Drums

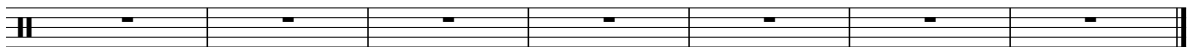

# Onbekende Songs & Demo`s - DIAMONDS

## Drums

♩ = 122,000816  
Drums

2

6

9

12

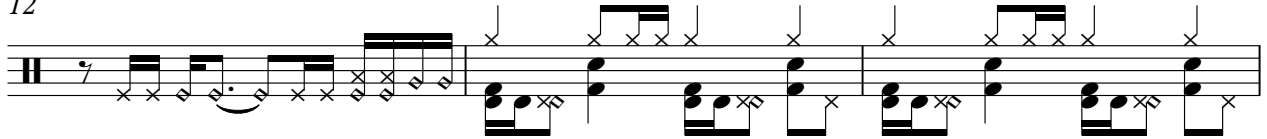

15

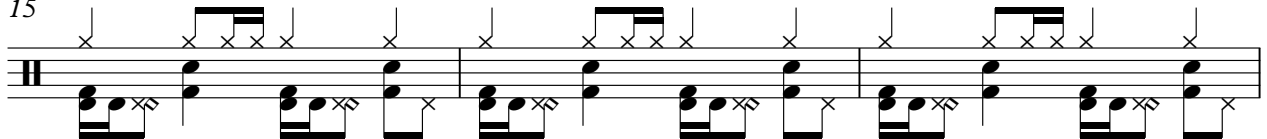

18

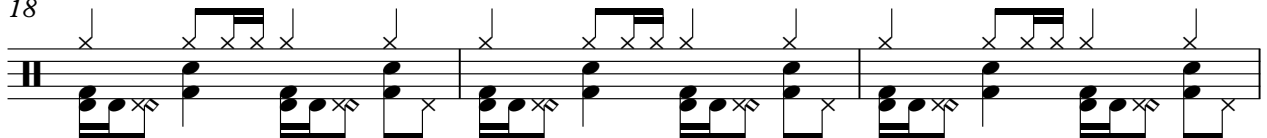

21

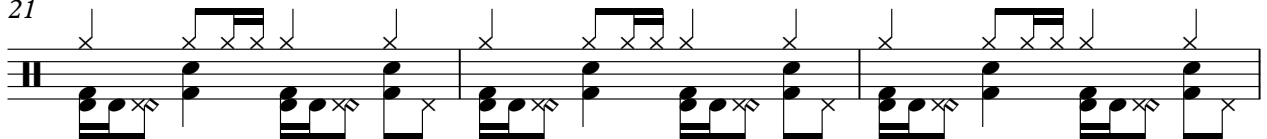

24

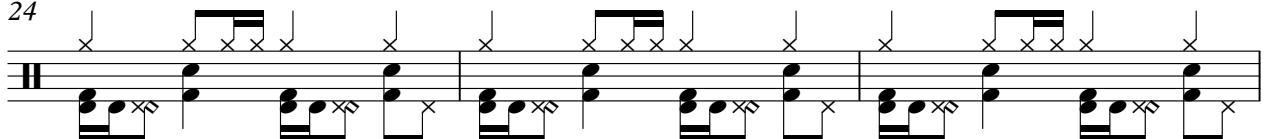

27

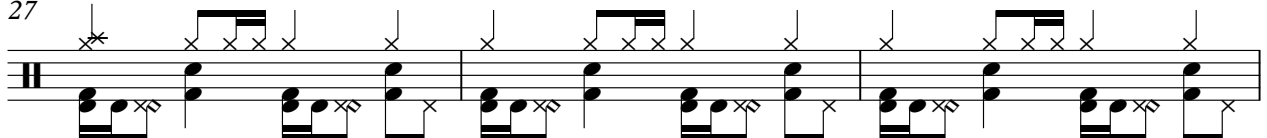

30

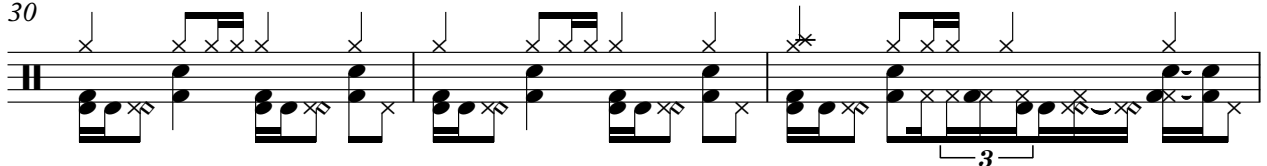

V.S.

33

35

38

41

44

47

50

53

55

57

60

63

66

69

72

75

78

81

84

87

4

Drums

91

**31**

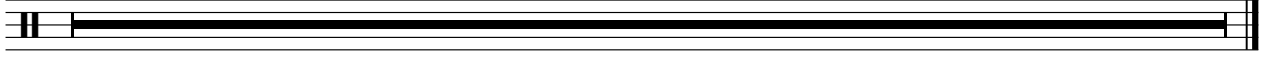

# Onbekende Songs & Demo`s - DIAMONDS

piano

♩ = 122,000816  
piano

2

piano

60

4

67

2

2

73

2

78

2

83

2

87

2

91

31

# Onbekende Songs & Demo`s - DIAMONDS

Bass

♩ = 122,000816

Bass

11

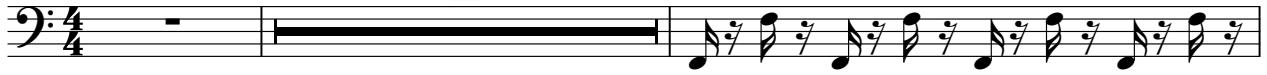

14

16

18

20

22

24

26

28

30

V.S.

32

34

36

38

40

42

44

46

48

50

52

54

56

58

60

62

64

66

68

70

V.S.

72

74

76

78

80

82

84

87

89

Onbekende Songs & Demo`s - DIAMONDS

pizicat1

♩ = 122,000816

pizicat1

10

14

16

18

20

22

24

26

28

30

V.S.

32

34

36

38

40

42

44

46

48

50

52

54

56

58

60

62

64

66

68

70

72

74

76

78

80

82

84

86

88

91

31

# Onbekende Songs & Demo`s - DIAMONDS

pizicat3

♩ = 122,000816  
pizicat3

10

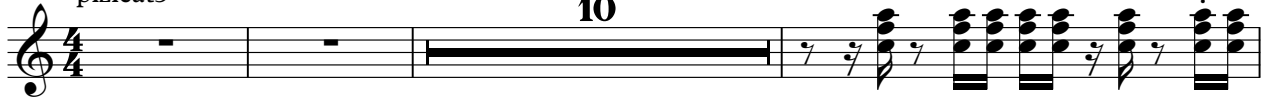

V.S.

32

34

36

38

40

42

44

46

48

50

52

54

56

58

60

62

64

66

68

70

72

74

76

78

80

82

84

86

88

91

31

# Onbekende Songs & Demo`s - DIAMONDS

Bl.,ser

♩ = 122,000816  
Bl.,ser

11 15

30

34 15

51

55 15

72

76

80

84

87

2

Bl.,ser

91

**31**

# Onbekende Songs & Demo`s - DIAMONDS

melody

$\text{♩} = 122,000816$   
gs-head melody **3**

8

13

18 **8**

29

33 **3**

39 **8**

50

54 **3**

60 **8**

2

melody

71

75

78

81

84

87

91

**31**

# Onbekende Songs & Demo`s - DIAMONDS

Fl,,che

♩ = 122,000816  
Track 2 Fl,,che

V.S.

2  
71

Flèche

77

83

88

31

# Onbekende Songs & Demo`s - DIAMONDS

pizicat2

♩ = 122,000816  
pizicat2

2

5

7

9

11

13

78

31