

Onbekende Songs & Demo`s - Die Bajuwaren

♩ = 127,000252

4

6

DRUMS
FLUTE
FINGERDBAS
CLEAN GTR
TROMBONE
BANDNEON

8

DRUMS
FLUTE
FINGERDBAS
CLEAN GTR
TROMBONE
BANDNEON

10

DRUMS
FLUTE
FINGERDBAS
CLEAN GTR
TROMBONE
BANDNEON

12

DRUMS
FLUTE
FINGERDBAS
CLEAN GTR
TROMBONE
BANDNEON

14

DRUMS
FLUTE
FINGERDBAS
CLEAN GTR
TROMBONE
BANDNEON

16

DRUMS
FLUTE
FINGERDBAS
CLEAN GTR
TROMBONE
BANDNEON

18

DRUMS
FLUTE
FINGERDBAS
CLEAN GTR
TROMBONE
BANDNEON

20

DRUMS
FLUTE
FINGERDBAS
CLEAN GTR
TROMBONE
BANDNEON

22

DRUMS

FLUTE

FINGERDBAS

CLEAN GTR

TROMBONE

BANDNEON

24

DRUMS

FINGERDBAS

CLEAN GTR

TROMBONE

BANDNEON

26

DRUMS

FINGERDBAS

CLEAN GTR

TROMBONE

BANDNEON

28

DRUMS

FINGERDBAS

CLEAN GTR

TROMBONE

BANDNEON

30

DRUMS

FLUTE

FINGERDBAS

CLEAN GTR

TROMBONE

BANDNEON

32

DRUMS

FLUTE

FINGERDBAS

CLEAN GTR

BANDNEON

34

DRUMS

FLUTE

FINGERDBAS

CLEAN GTR

TROMBONE

BANDNEON

36

DRUMS

FLUTE

FINGERDBAS

CLEAN GTR

TROMBONE

BANDNEON

38

DRUMS
FLUTE
FINGERDBAS
CLEAN GTR
TROMBONE
BANDNEON

40

DRUMS
FLUTE
FINGERDBAS
CLEAN GTR
TROMBONE
BANDNEON

42

DRUMS

FLUTE

FINGERDBAS

CLEAN GTR

TROMBONE

BANDNEON

44

DRUMS

FLUTE

FINGERDBAS

CLEAN GTR

TROMBONE

BANDNEON

46

DRUMS
FLUTE
FINGERDBAS
CLEAN GTR
TROMBONE
BANDNEON

48

DRUMS
FLUTE
FINGERDBAS
CLEAN GTR
TROMBONE
BANDNEON

50

DRUMS

FLUTE

FINGERDBAS

CLEAN GTR

TROMBONE

BANDNEON

52

DRUMS

FINGERDBAS

CLEAN GTR

TROMBONE

BANDNEON

54

DRUMS

FINGERDBAS

CLEAN GTR

TROMBONE

BANDNEON

56

DRUMS

FINGERDBAS

CLEAN GTR

TROMBONE

BANDNEON

58

DRUMS

FINGERDBAS

CLEAN GTR

TROMBONE

BANDNEON

60

DRUMS

FINGERDBAS

CLEAN GTR

BANDNEON

62

DRUMS

FINGERDBAS

CLEAN GTR

BANDNEON

64

DRUMS

FINGERDBAS

CLEAN GTR

BANDNEON

66

DRUMS

FINGERDBAS

CLEAN GTR

TROMBONE

BANDNEON

68

DRUMS

FLUTE

FINGERDBAS

CLEAN GTR

TROMBONE

BANDNEON

70

DRUMS
FLUTE
FINGERDBAS
CLEAN GTR
TROMBONE
BANDNEON

72

DRUMS
FLUTE
FINGERDBAS
CLEAN GTR
TROMBONE
BANDNEON

74

DRUMS

FLUTE

FINGERDBAS

CLEAN GTR

TROMBONE

BANDNEON

76

DRUMS

FINGERDBAS

CLEAN GTR

TROMBONE

BANDNEON

78

DRUMS

FINGERDBAS

CLEAN GTR

TROMBONE

BANDNEON

80

DRUMS

FINGERDBAS

CLEAN GTR

TROMBONE

BANDNEON

82

DRUMS

FINGERDBAS

CLEAN GTR

TROMBONE

BANDNEON

84

DRUMS

FINGERDBAS

CLEAN GTR

TROMBONE

BANDNEON

86

DRUMS

FINGERDBAS

CLEAN GTR

TROMBONE

BANDNEON

88

DRUMS

FINGERDBAS

CLEAN GTR

BANDNEON

89

FINGERDBAS

CLEAN GTR

BANDNEON

Onbekende Songs & Demo`s - Die Bajuwaren

DRUMS

♩ = 127,000252

4/4

5

7

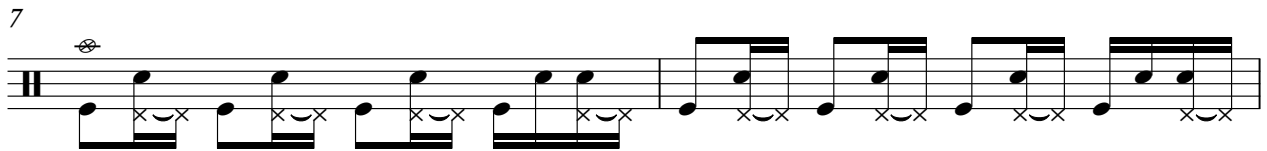

9

11

13

15

17

19

21

V.S.

DRUMS

23

25

27

29

31

33

35

37

39

41

DRUMS

43

45

47

49

51

53

55

57

59

61

V.S.

DRUMS

63

65

67

69

71

73

75

77

79

81

DRUMS

83

85

87

Onbekende Songs & Demo`s - Die Bajuwaren

FLUTE

♩ = 127,000252

6

10

14

18

22

8

33

37

40

44

V.S.

2

FLUTE

48

52

16

71

74

17

♩ = 127,000252

7

12

17

22

27

32

37

42

47

V.S.

52

57

62

67

72

77

82

86

♩ = 127,000252

8

11

14

17

20

23

26

29

35

38

41

44

47

50

53

56

59

63

67

70

73

76

79

TROMBONE

Onbekende Songs & Demo`s - Die Bajuwaren

♩ = 127,000252

9

13

17

22

27

35

39

43

47

V.S.

♩ = 127,000252

10

19

27

35

44

53

59

67

75

2

BANDNEON

82

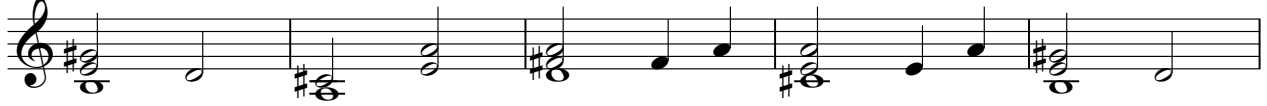

87

