

Onbekende Songs & Demo`s - Do You Remember

0.0"
1.1,00
Do You Remember

♩ = 120,000000

♩ = 93,000038

Vocals/Alto Sax

Drums

Clean Gt.

Fingered Bass

E. Piano 2

♩ = 120,000000

♩ = 93,000038

E. Piano 2

5

Vocals/Alto Sax

Drums

Clean Gt.

Fingered Bass

E. Piano 2

E. Piano 2

9

Vocals/Alto Sax

Drums

Clean Gt.

Fingered Bass

E. Piano 2

E. Piano 2

13

Vocals/Alto Sax

Drums

Fingered Bass

E. Piano 2

E. Piano 2

17

Vocals/Alto Sax

Drums

Fingered Bass

E. Piano 2

E. Piano 2

20

Vocals/Alto Sax

Drums

Clean Gt.

Fingered Bass

E. Piano 2

E. Piano 2

24

Vocals/Alto Sax

Drums

Clean Gt.

Fingered Bass

E. Piano 2

E. Piano 2

27

Vocals/Alto Sax

Drums

Clean Gt.

Fingered Bass

E. Piano 2

E. Piano 2

31

Vocals/Alto Sax

Drums

Clean Gt.

Fingered Bass

E. Piano 2

E. Piano 2

35

Vocals/Alto Sax

Drums

Fingered Bass

E. Piano 2

E. Piano 2

39

Vocals/Alto Sax

Drums

Fingered Bass

E. Piano 2

E. Piano 2

43

Vocals/Alto Sax

Drums

Clean Gt.

Fingered Bass

E. Piano 2

E. Piano 2

47

Vocals/Alto Sax

Drums

Clean Gt.

Fingered Bass

E. Piano 2

E. Piano 2

50

Vocals/Alto Sax

Drums

Clean Gt.

Fingered Bass

E. Piano 2

E. Piano 2

54

Vocals/Alto Sax

Drums

Clean Gt.

Fingered Bass

E. Piano 2

E. Piano 2

58

Vocals/Alto Sax

Drums

Clean Gt.

Fingered Bass

E. Piano 2

E. Piano 2

61

Vocals/Alto Sax

Drums

Clean Gt.

Fingered Bass

E. Piano 2

E. Piano 2

64

Vocals/Alto Sax

Drums

Clean Gt.

Fingered Bass

E. Piano 2

E. Piano 2

67

Vocals/Alto Sax

Drums

Clean Gt.

Fingered Bass

E. Piano 2

E. Piano 2

70

Vocals/Alto Sax

Drums

Clean Gt.

Fingered Bass

E. Piano 2

E. Piano 2

73

Vocals/Alto Sax

Drums

Fingered Bass

E. Piano 2

E. Piano 2

77

Vocals/Alto Sax

Drums

Fingered Bass

E. Piano 2

E. Piano 2

80

Vocals/Alto Sax

Drums

Clean Gt.

Fingered Bass

E. Piano 2

E. Piano 2

84

Vocals/Alto Sax

Drums

Clean Gt.

Fingered Bass

E. Piano 2

E. Piano 2

87

Vocals/Alto Sax

Drums

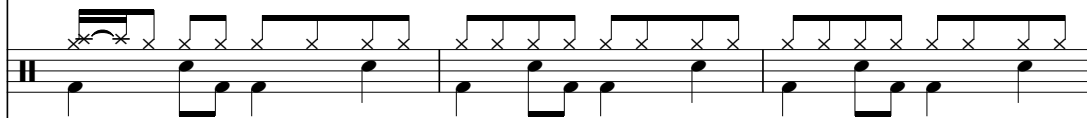

Clean Gt.

Fingered Bass

E. Piano 2

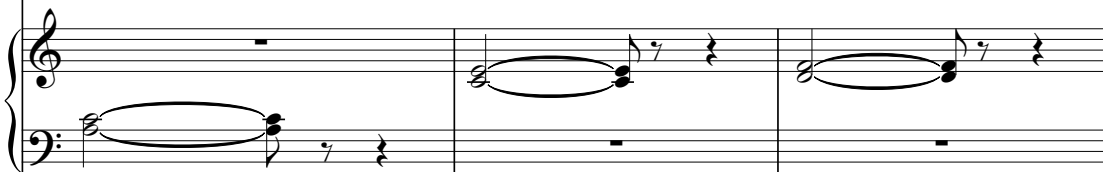

E. Piano 2

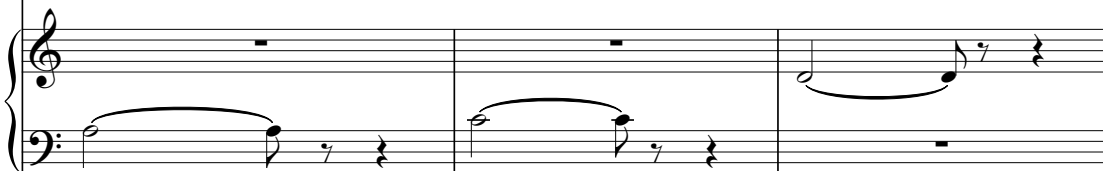

90

Vocals/Alto Sax

Drums

Clean Gt.

Fingered Bass

E. Piano 2

E. Piano 2

94

Vocals/Alto Sax

Drums

Clean Gt.

Fingered Bass

E. Piano 2

E. Piano 2

97

Vocals/Alto Sax

Drums

Clean Gt.

Fingered Bass

E. Piano 2

E. Piano 2

100

Vocals/Alto Sax

Drums

Clean Gt.

Fingered Bass

E. Piano 2

E. Piano 2

♩ = 120,000000

♩ = 120,000000

Onbekende Songs & Demo`s - Do You Remember

Vocals/Alto Sax

♩ = 120,000000 ♩ = 93,000038

12

16

20

24

29

34

38

42

46

V.S.

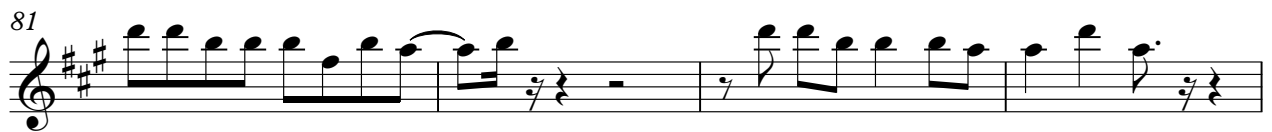

92

96

100

Onbekende Songs & Demo`s - Do You Remember

Drums

♩ = 120,000000

♩ = 93,000038

V.S.

41

41

45

45

49

49

53

53

57

57

61

61

65

65

69

69

73

73

77

77

Drums

81

85

89

93

97

100

Onbekende Songs & Demo`s - Do You Remember

Clean Gt.

♩ = 120,000000 ♩ = 93,000038

2

Clean Gt.

82

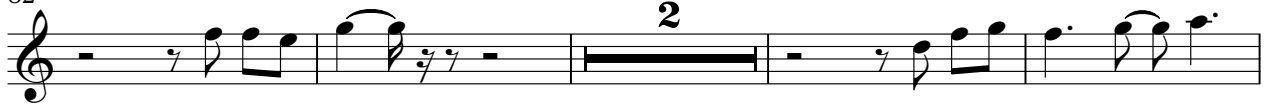

88

93

98

♩ = 120,000000

Onbekende Songs & Demo`s - Do You Remember

Fingered Bass

♩ = 120,000000 ♩ = 93,000038

7

12

18

23

28

33

39

44

49

V.S.

♩ = 120,000000 ♩ = 93,000038

7

12

17

23

29

34

39

45

51

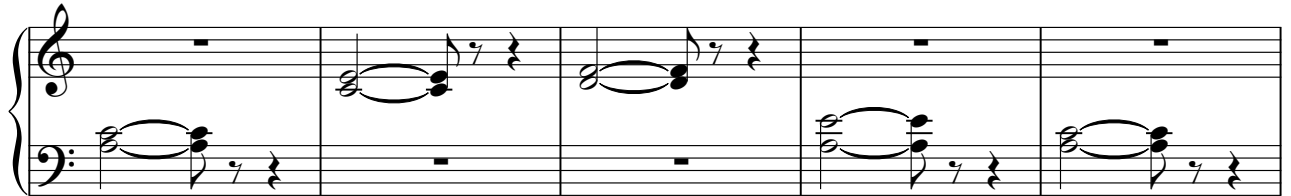

56

61

67

72

77

83

89

94

99

♩ = 120,000000

♩ = 120,000000 ♩ = 93,000038

8

14

20

26

32

37

42

48

53

59

65

71

76

82

88

94

99

$\text{♩} = 120,000000$
