

Onbekende Songs & Demo`s - DREAMS V

♩ = 146,000320

Drums

Jazz Guitar

Clean Guitar

Guitar

Guitar

Bass

Brass

Piano

Jazz Guitar

Clean Guitar

Brass

10

Jazz Guitar

Clean Guitar

Brass

14

Jazz Guitar

Clean Guitar

Brass

19

Drums

Drums

Guitar

Bass

Brass

Piano

Piano

21

Drums

Drums

Guitar

Bass

Brass

Piano

Piano

23

Drums

Drums

Guitar

Bass

Brass

Piano

Piano

25

Drums

Drums

Guitar

Bass

Brass

Piano

Piano

27

Drums

Drums

Guitar

Bass

Brass

Piano

Piano

29

31

33

Drums

Drums

Guitar

Bass

Brass

Piano

Piano

This section of the score covers measures 33 and 34. It features a complex arrangement of instruments. The top two staves are labeled 'Drums' and contain a mix of rhythmic patterns, including eighth and sixteenth notes. The 'Guitar' staff shows a continuous eighth-note pattern with accents. The 'Bass' staff has a steady eighth-note line. The 'Brass' staff plays chords with some grace notes. The two 'Piano' staves are both active, with the upper staff playing a melodic line and the lower staff playing a dense, rhythmic accompaniment of chords.

35

Drums

Drums

Guitar

Bass

Brass

Piano

Piano

This section of the score covers measures 35, 36, and 37. In measure 35, the 'Drums' staff has a more active pattern with a cymbal crash marked with an asterisk. The 'Guitar' staff continues its eighth-note pattern but then becomes silent in measures 36 and 37. The 'Bass' staff maintains a consistent eighth-note line. The 'Brass' staff plays sustained chords in measure 35, followed by more active patterns in measures 36 and 37. The two 'Piano' staves continue their respective parts, with the lower staff playing a very dense, multi-layered accompaniment.

38

41

44

Drums

Drums

Bass

Brass

Piano

Piano

47

Drums

Drums

Bass

Brass

Piano

Piano

50

Drums

Drums

Bass

Brass

Piano

Piano

53

Drums

Drums

Bass

Brass

Piano

Piano

56

Drums

Drums

Bass

Brass

Piano

Piano

59

Drums

Drums

Bass

Brass

Piano

Piano

62

Drums

Drums

Bass

Brass

Piano

Piano

65

Drums

Drums

Bass

Brass

Piano

Piano

68

Drums

Drums

Bass

Brass

Piano

Piano

71

Drums

Drums

Bass

Brass

Piano

Piano

74

Drums

Drums

Bass

Brass

Piano

Piano

77

Drums

Drums

Bass

Brass

Piano

Piano

80

Drums

Bass

Brass

Brass

Piano

Piano

83

Drums

Bass

Brass

Piano

86

Drums

Drums

Bass

Brass

Piano

Piano

89

Drums

Drums

Bass

Brass

Piano

Piano

92

Drums

Drums

Bass

Brass

Piano

Piano

95

Drums

Drums

Guitar

Guitar

Bass

Brass

Piano

Piano

97

Drums

Drums

Guitar

Guitar

Bass

Piano

99

Drums

Drums

Guitar

Guitar

Bass

Piano

102

Drums

Drums

Guitar

Guitar

Bass

Piano

Two parallel lines

This section of the score covers measures 102 and 103. It features two drum parts: the top one with a steady quarter-note pattern and the bottom one with a pattern of eighth notes and rests. The guitar parts consist of two staves with a complex, syncopated rhythm. The bass line is a simple eighth-note pattern. The piano part has a sparse melody with rests. A double bar line is positioned to the left of the piano staff.

104

Drums

Drums

Guitar

Guitar

Bass

Brass

Piano

Piano

This section of the score covers measures 104, 105, and 106. The drum parts show a change in the top part to a more complex, syncopated pattern. The guitar parts are mostly rests. The bass line continues with an eighth-note pattern. The brass part has a simple melody. The piano part has a sparse melody with rests. The bottom piano staff has a complex, syncopated rhythm.

107

Drums

Drums

Bass

Brass

Piano

Piano

111

Drums

Drums

Bass

Brass

Piano

Piano

114

117

120

Drums

Drums

Bass

Brass

Piano

Piano

123

Drums

Drums

Bass

Brass

Piano

Piano

126

Drums

Drums

Bass

Brass

Piano

Piano

129

Drums

Bass

Brass

Brass

Piano

Piano

132

Drums

Bass

Brass

Piano

135

Drums

Drums

Bass

Brass

Piano

Piano

138

Drums

Drums

Bass

Brass

Piano

Piano

141

Drums

Drums

Bass

Brass

Piano

Piano

144

Drums

Drums

Bass

Brass

Piano

Piano

147

Drums

Drums

Bass

Brass

Piano

Piano

150

Drums

Drums

Bass

Brass

Piano

Piano

153

Drums

Drums

Bass

Brass

Piano

Piano

156

159

163

Brass

Brass

Piano

118

123

128

133

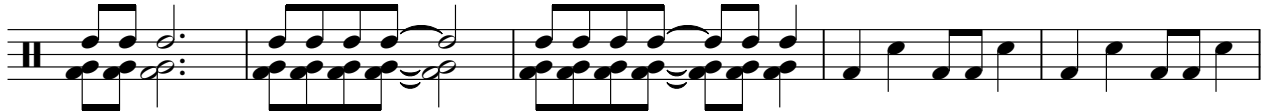

138

143

147

152

156

159

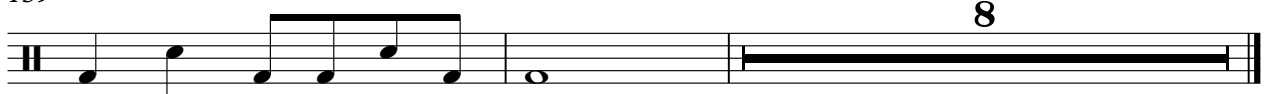

8

Onbekende Songs & Demo`s - DREAMS V

Drums

♩ = 146,000320

19

23

27

31

35

39

43

47

51

55

V.S.

59

63

67

71

75

79

89

93

98

102

106

110

114

118

122

126

136

140

144

148

4

Drums

152

156

159

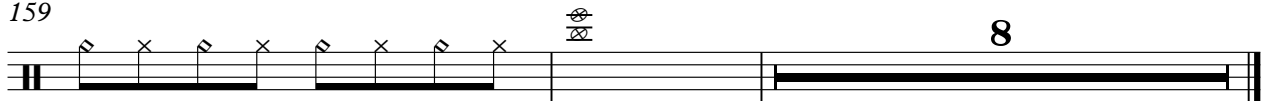

♩ = 146,000320

6

11

16

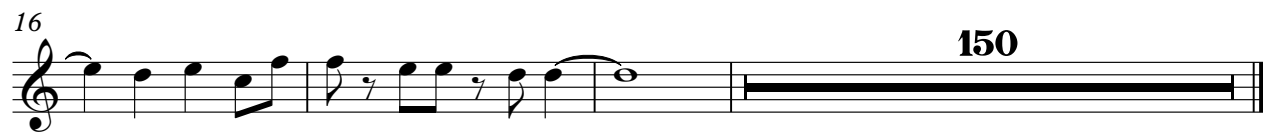

150

Onbekende Songs & Demo`s - DREAMS V

Guitar

♩ = 146,000320

19

21

23

25

27

29

31

33

35

60

2

Guitar

96

99

102

104

64

Onbekende Songs & Demo`s - DREAMS V

Bass

♩ = 146,000320

19

23

27

31

35

39

43

47

51

55

V.S.

59

63

67

71

75

79

83

86

89

93

97

101

105

109

113

117

121

125

129

133

136

140

144

148

152

156

159

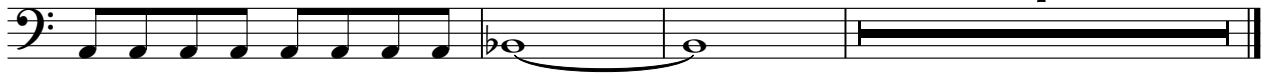

Onbekende Songs & Demo`s - DREAMS V

Brass

♩ = 146,000320

6

11

16 61

80

84

89

93

96 32

129

133

138

142

146

150

155

159

163

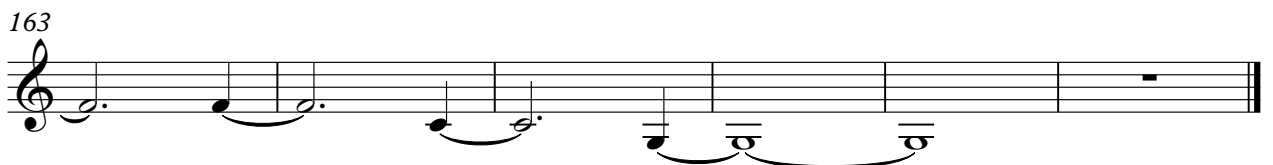

Onbekende Songs & Demo`s - DREAMS V

Brass

♩ = 146,000320

18

22

26

30

34

38

42

46

51

55

V.S.

60

64

68

73

77

105

109

114

118

122

126

160

164

Onbekende Songs & Demo`s - DREAMS V

Piano

♩ = 146,000320

18

22

27

32

38

43

48

53

58

63

V.S.

119

123

128

133

138

143

147

151

156

161

V.S.

165

Onbekende Songs & Demo`s - DREAMS V

Piano

♩ = 146,000320

19

23

27

31

35

39

43

47

51

55

V.S.

103

107

111

116

120

124

127

136

140

144

148

152

156

159

7