

Onbekende Songs & Demo`s - Earthquake

♩ = 113,999954

timpani

piano

viola

effects

6

timpani

piano

vocal lead

viola

effects

Copyright © 1995 by aldridge jeff.

10

timpani

piano

vocal lead

viola

effects

14

timpani

piano

vocal lead

viola

effects

18

timpani

piano

vocal lead

viola

effects

21

vocal harmony

timpani

piano

vocal lead

viola

effects

24

vocal harmony

timpani

piano

vocal lead

viola

28

vocal harmony

timpani

piano

vocal lead

viola

32

timpani

piano

vocal lead

viola

36

timpani

piano

vocal lead

viola

41

timpani

piano

vocal lead

viola

46

timpani

piano

vocal lead

viola

strings

contra

50

timpani

piano

vocal lead

viola

strings

contra

54

timpani

piano

vocal lead

viola

58

timpani

piano

vocal lead

viola

62

timpani

piano

vocal lead

viola

65

vocal harmony

timpani

piano

vocal lead

viola

68

vocal harmony

timpani

piano

vocal lead

viola

72

vocal harmony

timpani

piano

vocal lead

viola

strings

contra

76

timpani

piano

vocal lead

viola

strings

contra

80

timpani

piano

vocal lead

viola

strings

contra

84

timpani

piano

vocal lead

viola

strings

contra

89

timpani

piano

vocal lead

viola

strings

contra

94

timpani

piano

vocal lead

viola

contra

97

timpani

piano

vocal lead

101

timpani

piano

vocal lead

guitar

105

timpani

piano

vocal lead

guitar

109

timpani

piano

vocal lead

guitar

113

piano

vocal lead

118

piano

vocal lead

122

piano

vocal lead

126

piano

vocal lead

contra

130

piano

vocal lead

contra

134

piano

vocal lead

contra

138

piano

vocal lead

guitar

contra

142

timpani

piano

vocal lead

guitar

strings

contra

146

timpani

piano

vocal lead

viola

strings

contra

150

timpani

piano

vocal lead

viola

strings

contra

154

timpani

piano

vocal lead

viola

strings

contra

159

timpani

piano

vocal lead

viola

strings

contra

163

timpani

piano

vocal lead

viola

strings

contra

♩ = 113,999954

21 4

29

35 4

71

91

Onbekende Songs & Demo`s - Earthquake

timpani

♩ = 113,999954

3

8

13

18

23

28

34

40

46

51

Copyright © 1995 by aldrige jeff.

V.S.

56

61

66

71

77

83

89

95

103

108

145

151

157

161

Onbekende Songs & Demo`s - Earthquake

piano

♩ = 113,999954

7

13

18

22

26

Copyright © 1995 by aldrige jeff.

V.S.

30

34

38

43

48

53

59

64

67

71

75

79

V.S.

83

88

93

96

99

103

107

111

117

121

125

129

133

137

141

145

149

153

158

162

Onbekende Songs & Demo`s - Earthquake

vocal lead

$\text{♩} = 113,999954$
6

12

18

23

30

37

43 **4**

Copyright © 1995 by aldrige jeff.

51

57

63

68

74

80

86

92

100

107

4

2

2

2

113

118

123

128

133

137

141

146

149

153

159

162

Onbekende Songs & Demo`s - Earthquake

viola

♩ = 113,999954

6

10

14

18

25

33

42

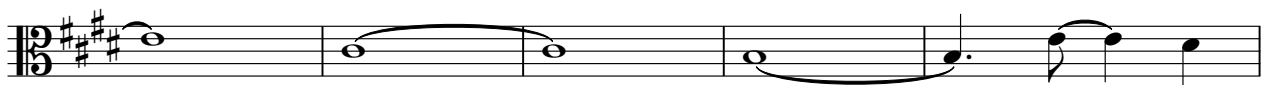

47

Copyright © 1995 by aldrige jeff.

51

55

59

64

71

80

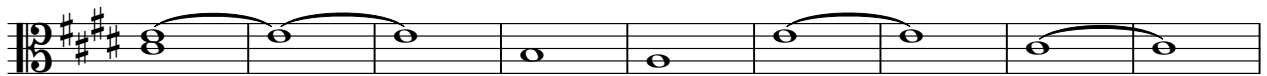

89

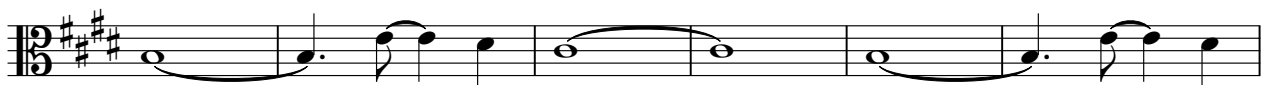

95

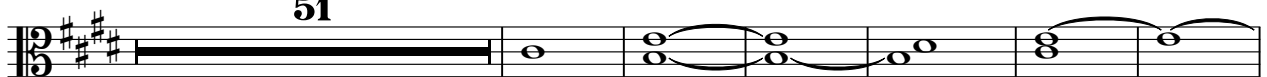

152

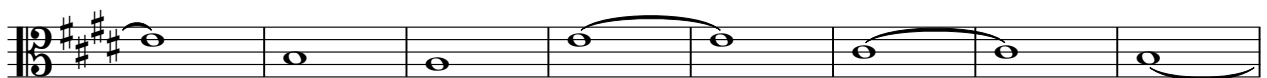

160

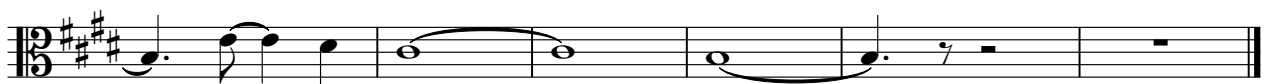

strings

Onbekende Songs & Demo`s - Earthquake

♩ = 113,999954
47

52
23

80

88

94
51

150

158

163

Copyright © 1995 by aldrige jeff.

Onbekende Songs & Demo`s - Earthquake

contra

♩ = 113,999954

46

♩ = 113,999954

6

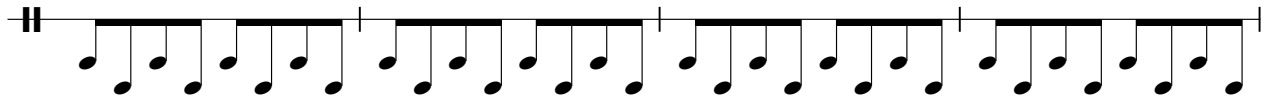

10

14

18

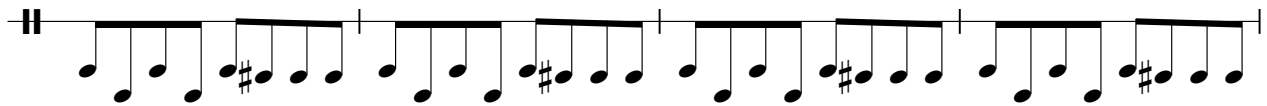

22

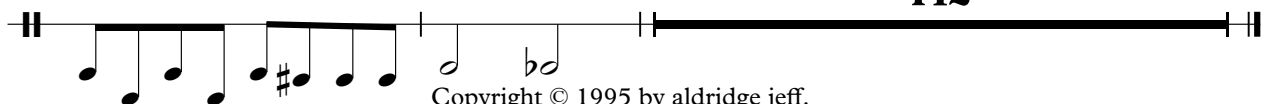

Copyright © 1995 by aldrige jeff.