

♩ = 136,000153
FABLE

♩ = 136,000153

4

J. Gtr.

Syn. Str.

Pad 7

Solo

7

J. Gtr.

Syn. Str.

Pad 7

Solo

9

J. Gtr.

Syn. Str.

Pad 7

Solo

12

J. Gtr.

Syn. Str.

Pad 7

Solo

14

J. Gtr.

Syn. Str.

Pad 7

Solo

16

J. Gtr.

Syn. Str.

Pad 7

Solo

Perc. 

J. Gtr. 

Rev. Cym. 

Syn. Str. 

Pad 7 

Vla. 

Solo 

Perc. 

Syn. Str. 

Vla. 

Perc. 

Syn. Str. 

Vla. 

24

Perc. 

Syn. Str. 

Vla. 

26

Perc. 

Syn. Str. 

Vla. 

Solo 

28

Perc. 

Syn. Str. 

Vla. 

Solo 

30

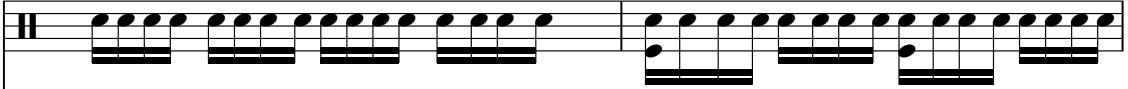
Perc. 

Syn. Str. 

Vla. 

Solo 

32

Perc. 

Syn. Str. 

Vla. 

Solo 

34

Perc. 

S. Bass 

Syn. Str. 

Vla. 

Solo 

36

39

41

Perc.

S. Bass

Syn. Str.

Vla.

Solo

43

Perc.

S. Bass

Syn. Str.

Vla.

Solo

45

Perc.

S. Bass

Syn. Str.

Vla.

Solo

48

Perc.

S. Bass

Syn. Str.

Vla.

Solo

50

Perc.

S. Bass

S. Bass

Syn. Str.

Vla.

Solo

52

Perc.

S. Bass

S. Bass

Syn. Str.

Vla.

Solo

53

Perc.

S. Bass

S. Bass

Syn. Str.

Vla.

Solo

55

Perc.

S. Bass

S. Bass

Syn. Str.

Vla.

Solo

56

Perc.

S. Bass

S. Bass

Syn. Str.

Vla.

Solo

57

Perc.

S. Bass

S. Bass

Syn. Str.

Vla.

Solo

58

Perc.

S. Bass

S. Bass

Syn. Str.

Vla.

Solo

59

Perc.

S. Bass

S. Bass

Syn. Str.

Vla.

Solo

60

Perc.

S. Bass

S. Bass

Syn. Str.

Vla.

Solo

61

Perc.

S. Bass

S. Bass

Syn. Str.

Vla.

Solo

63

Perc.

S. Bass

S. Bass

Syn. Str.

Vla.

Solo

64

Perc.

S. Bass

S. Bass

Syn. Str.

Vla.

Solo

65

Perc.

S. Bass

S. Bass

Syn. Str.

Vla.

Solo

66

Perc.

S. Bass

S. Bass

Syn. Str.

Vla.

Solo

68

Perc. 

S. Bass 

Vla. 

71

Perc. 

S. Bass 

Vla. 

73

Perc. 

S. Bass 

Vla. 

74

Perc. 

S. Bass 

Vla. 

76

Perc. 

S. Bass 

Vla. 

77

Perc. 

S. Bass 

Vla. 

78

Perc. 

S. Bass 

Vla. 

80

Perc. 

S. Bass 

Vla. 

81

Perc. S. Bass Vla.

82

Perc. S. Bass Vla.

84

Perc. S. Bass Vla.

85

Perc.

S. Bass

Syn. Str.

Vla.

86

Perc.

S. Bass

Syn. Str.

Vla.

Solo

88

Perc.

S. Bass

Syn. Str.

Vla.

Solo

89

Perc.

S. Bass

Syn. Str.

Vla.

Solo

90

Perc.

S. Bass

Syn. Str.

Vla.

Solo

92

Perc.

S. Bass

Syn. Str.

Vla.

Solo

93

94

96

99

101

Perc. S. Bass Syn. Str. Vla. Solo

104

Perc. S. Bass Syn. Str. Vla. Solo

107

Perc. S. Bass Syn. Str. Vla. Solo

109

Perc. S. Bass Syn. Str. Vla. Solo

111

Perc.

S. Bass

S. Bass

Syn. Str.

Vla.

Solo

112

Perc.

S. Bass

S. Bass

Syn. Str.

Vla.

Solo

113

Perc.

S. Bass

S. Bass

Syn. Str.

Vla.

Solo

115

Perc.

S. Bass

S. Bass

Syn. Str.

Vla.

Solo

116

Perc.

S. Bass

S. Bass

Syn. Str.

Vla.

Solo

117

Perc.

S. Bass

S. Bass

Syn. Str.

Vla.

Solo

118

Perc.

S. Bass

S. Bass

Syn. Str.

Vla.

Solo

119

Perc.

S. Bass

S. Bass

Syn. Str.

Vla.

Solo

120

Perc.

S. Bass

S. Bass

Syn. Str.

Vla.

Solo

121

Perc.

S. Bass

S. Bass

Syn. Str.

Vla.

Solo

123

124

125

Perc.

S. Bass

S. Bass

Syn. Str.

Vla.

Solo

126

Perc.

S. Bass

S. Bass

Syn. Str.

Vla.

Solo

Percussion

♩ = 136,000153

FABLE 2

15

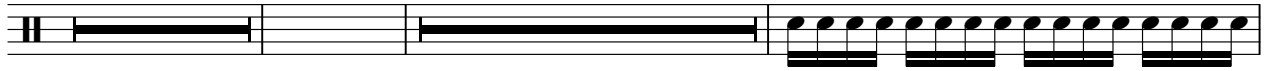

20

22

24

26

28

30

32

34

37

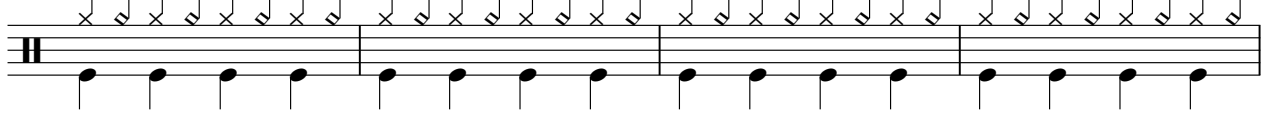

V.S.

Percussion

41

45

49

52

54

56

58

60

62

64

66

3

70

76

82

86

89

91

93

95

99

V.S.

103

107

110

112

114

116

118

120

122

124

126

Jazz Guitar

♩ = 136,000153

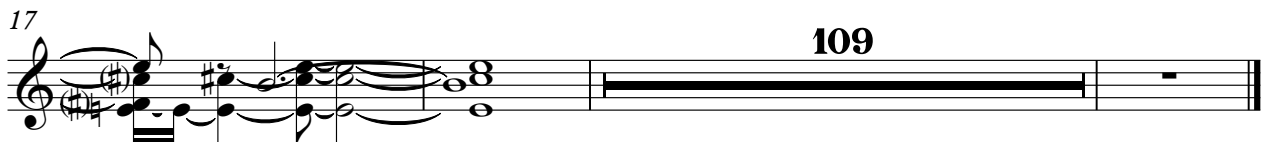

74

78

82

86

90

94

98

102

106

110

114

118

122

125

Synth Bass

♩ = 136,000153

50

52

54

56

58

60

62

64

66

44

2 # 111 Synth Bass

113

115 #

117

119 #

121

123 #

125

126

Reverse Cymbals

♪ = 136,000153

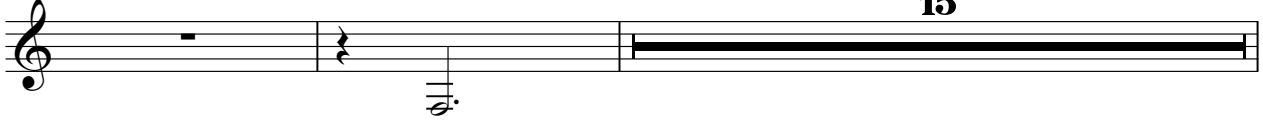

15

18

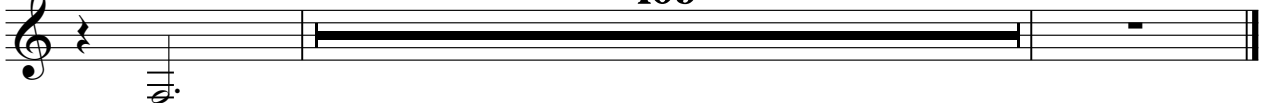

109

Synth Strings

♩ = 136,000153

Synth Strings

87

95

102

110

118

124

Pad 7 (Halo)

♩ = 136,000153

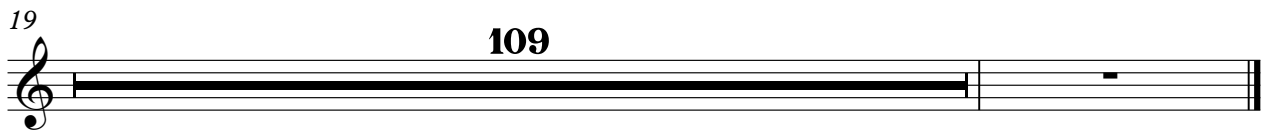
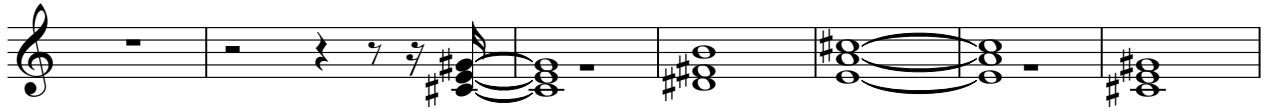

Viola

♩ = 136,000153

17

20

22

24

27

29

31

33

36

40

V.S.

Viola

44

48

52

56

60

64

68

72

74

76

Viola

78

80

82

84

86

88

90

92

94

97

101

105

109

113

117

121

125

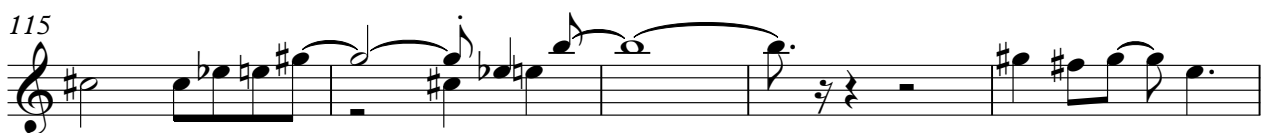
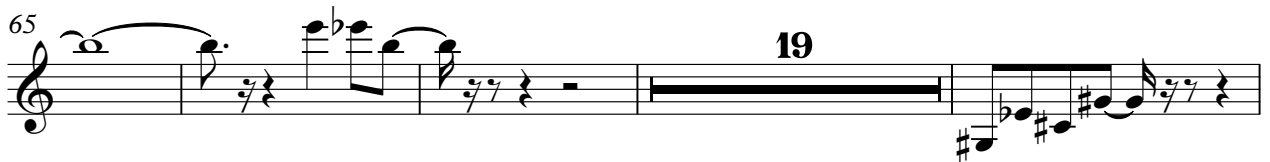
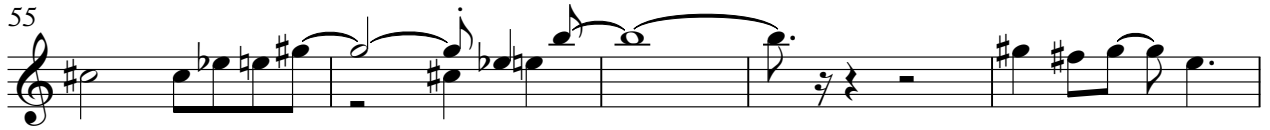

Solo

3

120

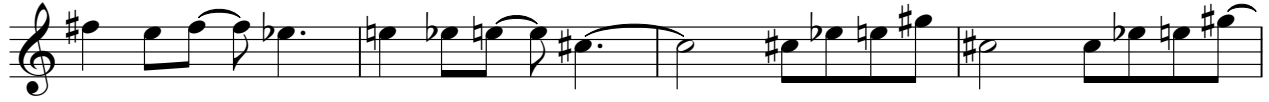

124

