

Onbekende Songs & Demo`s - FAITHFUL

♩ = 65,000488

DRUMS

PICK BASS

A.PIANO 2

4

DRUMS

PICK BASS

A.PIANO 2

A.PIANO 2

7

DRUMS

PICK BASS

A.PIANO 2

A.PIANO 2

9

DRUMS

PICK BASS

A.PIANO 2

A.PIANO 2

12

DRUMS

PICK BASS

A.PIANO 2

A.PIANO 2

14

DRUMS

PICK BASS

A.PIANO 2

A.PIANO 2

16

DRUMS

PICK BASS

A.PIANO 2

A.PIANO 2

18

DRUMS

PICK BASS

A.PIANO 2

A.PIANO 2

20

DRUMS

PICK BASS

A.PIANO 2

A.PIANO 2

22

DRUMS

PICK BASS

A.PIANO 2

A.PIANO 2

25

DRUMS

PICK BASS

A.PIANO 2

A.PIANO 2

27

DRUMS

PICK BASS

A.PIANO 2

A.PIANO 2

30

DRUMS

PICK BASS

A.PIANO 2

A.PIANO 2

32

DRUMS

PICK BASS

A.PIANO 2

A.PIANO 2

34

DRUMS

PICK BASS

A.PIANO 2

A.PIANO 2

36

DRUMS

PICK BASS

A.PIANO 2

A.PIANO 2

38

DRUMS

PICK BASS

A.PIANO 2

A.PIANO 2

40

DRUMS

PICK BASS

A.PIANO 2

A.PIANO 2

42

DRUMS

PICK BASS

A.PIANO 2

A.PIANO 2

44

DRUMS

PICK BASS

A.PIANO 2

A.PIANO 2

47

DRUMS

PICK BASS

A.PIANO 2

A.PIANO 2

50

DRUMS

PICK BASS

A.PIANO 2

A.PIANO 2

53

DRUMS

PICK BASS

A.PIANO 2

A.PIANO 2

56

DRUMS

PICK BASS

A.PIANO 2

A.PIANO 2

58

DRUMS

PICK BASS

A.PIANO 2

A.PIANO 2

60

DRUMS

PICK BASS

A.PIANO 2

A.PIANO 2

62

DRUMS

PICK BASS

A.PIANO 2

A.PIANO 2

65

DRUMS

PICK BASS

A.PIANO 2

A.PIANO 2

67

DRUMS

PICK BASS

A.PIANO 2

A.PIANO 2

69

DRUMS

PICK BASS

A.PIANO 2

A.PIANO 2

71

DRUMS

PICK BASS

A.PIANO 2

A.PIANO 2

73

DRUMS

PICK BASS

A.PIANO 2

A.PIANO 2

75

DRUMS

PICK BASS

A.PIANO 2

A.PIANO 2

76

DRUMS

PICK BASS

A.PIANO 2

A.PIANO 2

77

DRUMS

PICK BASS

A.PIANO 2

A.PIANO 2

78

DRUMS

PICK BASS

A.PIANO 2

A.PIANO 2

79

DRUMS

PICK BASS

A.PIANO 2

A.PIANO 2

81

DRUMS

PICK BASS

A.PIANO 2

A.PIANO 2

83

DRUMS

PICK BASS

A.PIANO 2

A.PIANO 2

85

DRUMS

PICK BASS

A.PIANO 2

A.PIANO 2

88

DRUMS

PICK BASS

A.PIANO 2

A.PIANO 2

90

DRUMS

PICK BASS

A.PIANO 2

A.PIANO 2

92

DRUMS

PICK BASS

A.PIANO 2

A.PIANO 2

94

DRUMS

PICK BASS

A.PIANO 2

A.PIANO 2

96

DRUMS

PICK BASS

A.PIANO 2

A.PIANO 2

98

DRUMS

PICK BASS

A.PIANO 2

A.PIANO 2

101

DRUMS

PICK BASS

A.PIANO 2

A.PIANO 2

103

DRUMS

PICK BASS

A.PIANO 2

A.PIANO 2

DRUMS

Onbekende Songs & Demo`s - FAITHFUL

♩ = 65,000488

4/4

7

12

16

20

25

29

33

36

40

V.S.

45

50

54

58

63

67

70

73

76

80

DRUMS

85

88

91

94

97

100

Onbekende Songs & Demo`s - FAITHFUL

PICK BASS

♩ = 65,000488

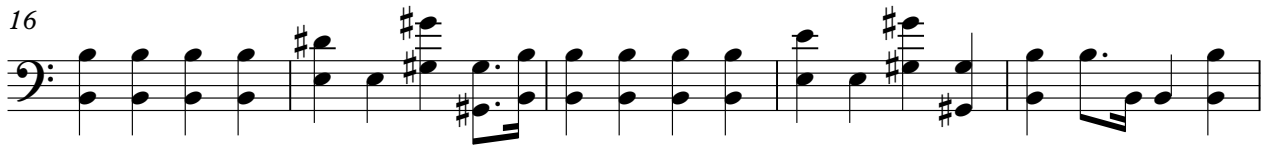

V.S.

PICK BASS

55

61

67

72

77

82

88

94

100

Onbekende Songs & Demo`s - FAITHFUL

A.PIANO 2

♩ = 65,000488

5

9

12

15

17

19

22

26

30

V.S.

34

37

39

41

43

46

50

54

57

60

V.S.

4

A.PIANO 2

91

94

97

101

2

Onbekende Songs & Demo`s - FAITHFUL

A.PIANO 2

♩ = 65,000488

4

8

13

17

20

25

29

34

38

42

V.S.

84

88

92

96

100

102