

# Onbekende Songs & Demo`s - Fear A Bhata Na Horo Eil

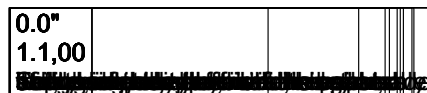

♩ = 64,989998

Entered by John Cowles

Fear a Bhata Na Horo Eile

"The Boatman" - Scots Gaelic Song

4

Entered by John Cowles

Fear a Bhata Na Horo Eile

"The Boatman" - Scots Gaelic Song

7

Entered by John Cowles

Fear a Bhata Na Horo Eile

"The Boatman" - Scots Gaelic Song

10

Entered by John Cowles

Fear a Bhata Na Horo Eile

"The Boatman" - Scots Gaelic Song

13

Entered by John Cowles

Fear a Bhata Na Horo Eile

"The Boatman" - Scots Gaelic Song

16

Entered by John Cowles

Fear a Bhata Na Horo Eile

"The Boatman" - Scots Gaelic Song

19

Entered by John Cowles

Fear a Bhata Na Horo Eile

"The Boatman" - Scots Gaelic Song

22

Entered by John Cowles

Fear a Bhata Na Horo Eile

"The Boatman" - Scots Gaelic Song

25

Entered by John Cowles

Fear a Bhata Na Horo Eile

"The Boatman" - Scots Gaelic Song

28

Entered by John Cowles

Fear a Bhata Na Horo Eile

"The Boatman" - Scots Gaelic Song

31

Entered by John Cowles

Fear a Bhata Na Horo Eile

"The Boatman" - Scots Gaelic Song

34

Entered by John Cowles

Fear a Bhata Na Horo Eile

"The Boatman" - Scots Gaelic Song

37

Entered by John Cowles

Fear a Bhata Na Horo Eile

"The Boatman" - Scots Gaelic Song

40

Entered by John Cowles

Fear a Bhata Na Horo Eile

"The Boatman" - Scots Gaelic Song

43

Entered by John Cowles

Fear a Bhata Na Horo Eile

"The Boatman" - Scots Gaelic Song

46

Entered by John Cowles

Fear a Bhata Na Horo Eile

"The Boatman" - Scots Gaelic Song

49

Entered by John Cowles

Fear a Bhata Na Horo Eile

"The Boatman" - Scots Gaelic Song

52

Entered by John Cowles

Fear a Bhata Na Horo Eile

"The Boatman" - Scots Gaelic Song

55

Entered by John Cowles

Fear a Bhata Na Horo Eile

"The Boatman" - Scots Gaelic Song

58

Entered by John Cowles

Fear a Bhata Na Horo Eile

"The Boatman" - Scots Gaelic Song

61

Entered by John Cowles

Fear a Bhata Na Horo Eile

"The Boatman" - Scots Gaelic Song

64

Entered by John Cowles

Fear a Bhata Na Horo Eile

"The Boatman" - Scots Gaelic Song

67

Entered by John Cowles

Fear a Bhata Na Horo Eile

"The Boatman" - Scots Gaelic Song

70

Entered by John Cowles

Fear a Bhata Na Horo Eile

"The Boatman" - Scots Gaelic Song

72

Entered by John Cowles

Fear a Bhata Na Horo Eile

"The Boatman" - Scots Gaelic Song

♩ = 64,989998

9

15

22

29

34

41

48

V.S.

2

Entered by John Cowles

53

61

67

73

Fear a Bhata Na Horo Eile

Onbekende Songs & Demo`s - Fear A Bhata Na Horo Eil

♩ = 64,989998

38

44

50

57

63

68

73

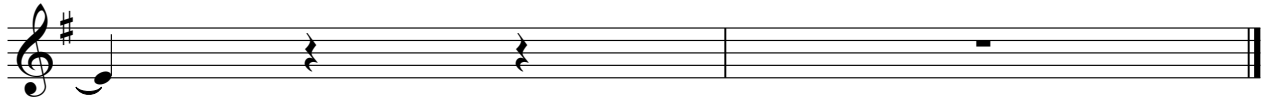

Onbekende Songs & Demo`s - Fear A Bhata Na Horo Eil  
"The Boatman" - Scots Gaelic Song

♩ = 64,989998

7

13

18

24

30

V.S.

35

41

47

52

58

64

"The Boatman" - Scots Gaelic Song

68

73
