

Onbekende Songs & Demo`s - FOREST

♩ = 126,000130

PICCOLO

DRUMS

VIBRAPHONE

HARP

HARP

SYNBASS 1

ECHO DROPS

♩ = 126,000130

STRINGS

4

VIBRAPHONE

HARP

ECHO DROPS

STRINGS

6

VIBRAPHONE

HARP

SYNBRASS 1

ECHO DROPS

STRINGS

8

PICCOLO

VIBRAPHONE

HARP

SYNBRASS 1

ECHO DROPS

STRINGS

10

PICCOLO

VIBRAPHONE

HARP

HARP

ECHO DROPS

STRINGS

12

PICCOLO

VIBRAPHONE

HARP

HARP

ECHO DROPS

STRINGS

14

VIBRAPHONE

HARP

HARP

SYNBASS 1

ECHO DROPS

STRINGS

16

PICCOLO

VIBRAPHONE

HARP

HARP

SYNBASS 1

ECHO DROPS

STRINGS

18

PICCOLO

VIBRAPHONE

HARP

HARP

ECHO DROPS

STRINGS

21

VIBRAPHONE

HARP

HARP

ECHO DROPS

STRINGS

24

VIBRAPHONE

HARP

HARP

ECHO DROPS

STRINGS

27

VIBRAPHONE

HARP

HARP

ECHO DROPS

STRINGS

30

VIBRAPHONE

HARP

HARP

ECHO DROPS

STRINGS

33

37

40

VIBRAPHONE

HARP

SYNBRASS 1

ECHO DROPS

STRINGS

43

VIBRAPHONE

HARP

SYNBRASS 1

ECHO DROPS

STRINGS

46

VIBRAPHONE

HARP

ECHO DROPS

STRINGS

49

VIBRAPHONE

HARP

ECHO DROPS

STRINGS

Detailed description of the musical score for measures 49-51: The score is for four instruments: Vibraphone, Harp, Echo Drops, and Strings. Measure 49: Vibraphone plays a steady eighth-note pattern. Harp has a sustained chord in the right hand and a single note in the left hand. Echo Drops plays a steady eighth-note pattern. Strings has a sustained note. Measure 50: Vibraphone continues the eighth-note pattern. Harp has a sustained chord in the right hand and a single note in the left hand. Echo Drops continues the eighth-note pattern. Strings has a sustained note. Measure 51: Vibraphone continues the eighth-note pattern. Harp has a sustained chord in the right hand and a single note in the left hand. Echo Drops continues the eighth-note pattern. Strings has a sustained note.

52

VIBRAPHONE

HARP

ECHO DROPS

STRINGS

Detailed description of the musical score for measures 52-55: The score is for four instruments: Vibraphone, Harp, Echo Drops, and Strings. Measure 52: Vibraphone plays a steady eighth-note pattern. Harp has a melodic line in the right hand and a single note in the left hand. Echo Drops plays a steady eighth-note pattern. Strings has a sustained note. Measure 53: Vibraphone continues the eighth-note pattern. Harp has a melodic line in the right hand and a single note in the left hand. Echo Drops continues the eighth-note pattern. Strings has a sustained note. Measure 54: Vibraphone continues the eighth-note pattern. Harp has a melodic line in the right hand and a single note in the left hand. Echo Drops continues the eighth-note pattern. Strings has a sustained note. Measure 55: Vibraphone continues the eighth-note pattern. Harp has a melodic line in the right hand and a single note in the left hand. Echo Drops continues the eighth-note pattern. Strings has a sustained note.

56

DRUMS

VIBRAPHONE

HARP

HARP

ECHO DROPS

STRINGS

59

DRUMS

VIBRAPHONE

HARP

HARP

ECHO DROPS

STRINGS

61

VIBRAPHONE

HARP

HARP

SYNBRASS 1

ECHO DROPS

STRINGS

63

VIBRAPHONE

HARP

HARP

SYNBRASS 1

ECHO DROPS

STRINGS

65

PICCOLO

VIBRAPHONE

HARP

HARP

SYNBRASS 1

ECHO DROPS

STRINGS

68

VIBRAPHONE

HARP

HARP

ECHO DROPS

STRINGS

71

VIBRAPHONE

HARP

HARP

ECHO DROPS

STRINGS

74

VIBRAPHONE

HARP

HARP

ECHO DROPS

STRINGS

77

VIBRAPHONE

HARP

HARP

ECHO DROPS

STRINGS

80

VIBRAPHONE

HARP

HARP

SYNBASS 1

ECHO DROPS

STRINGS

84

VIBRAPHONE

HARP

HARP

SYNBRASS 1

ECHO DROPS

STRINGS

88

VIBRAPHONE

HARP

HARP

SYNBRASS 1

ECHO DROPS

STRINGS

92

VIBRAPHONE

HARP

ECHO DROPS

STRINGS

95

VIBRAPHONE

HARP

ECHO DROPS

STRINGS

98

VIBRAPHONE

HARP

ECHO DROPS

STRINGS

101

VIBRAPHONE

HARP

ECHO DROPS

STRINGS

105

DRUMS

VIBRAPHONE

HARP

ECHO DROPS

STRINGS

109

VIBRAPHONE

HARP

ECHO DROPS

STRINGS

112

115

118

VIBRAPHONE

HARP

ECHO DROPS

STRINGS

Detailed description of the musical score for measures 118-119: The score is for four instruments. Vibraphone (top staff) is in treble clef, playing eighth-note patterns with a key signature of one flat. Harp (middle two staves) is in treble and bass clefs, playing sustained chords with a key signature of one flat. Echo Drops (third staff) is in treble clef, playing eighth-note patterns with a key signature of one flat. Strings (bottom staff) is in bass clef, playing sustained notes with a key signature of one flat.

120

VIBRAPHONE

HARP

ECHO DROPS

STRINGS

Detailed description of the musical score for measures 120-121: The score is for four instruments. Vibraphone (top staff) is in treble clef, playing eighth-note patterns with a key signature of one flat. Harp (middle two staves) is in treble and bass clefs, playing sustained chords with a key signature of one flat. Echo Drops (third staff) is in treble clef, playing eighth-note patterns with a key signature of one flat. Strings (bottom staff) is in bass clef, playing sustained notes with a key signature of one flat.

122

VIBRAPHONE

HARP

SYNBRASS 1

ECHO DROPS

STRINGS

Detailed description of the musical score for measures 122-123: The score is for five instruments. The Vibraphone part (top) has a treble clef and a key signature of one flat, playing a series of eighth notes with a syncopated rhythm. The Harp part (second) has a grand staff (treble and bass clefs) and a key signature of one flat, featuring a melodic line in the treble and a bass line with some rests. The Synbrass 1 part (third) has a treble clef and a key signature of one flat, playing a steady eighth-note melody. The Echo Drops part (fourth) has a treble clef and a key signature of one flat, playing a syncopated eighth-note pattern. The Strings part (bottom) has a bass clef and a key signature of one flat, playing a single, long, sustained note.

124

PICCOLO

VIBRAPHONE

HARP

SYNBRASS 1

ECHO DROPS

STRINGS

Detailed description of the musical score for measures 124-125: The score is for six instruments. The Piccolo part (top) has a treble clef and a key signature of one flat, playing a melodic line with some rests. The Vibraphone part (second) has a treble clef and a key signature of one flat, continuing its eighth-note pattern. The Harp part (third) has a grand staff and a key signature of one flat, continuing its melodic and bass line. The Synbrass 1 part (fourth) has a treble clef and a key signature of one flat, continuing its eighth-note melody. The Echo Drops part (fifth) has a treble clef and a key signature of one flat, continuing its syncopated eighth-note pattern. The Strings part (bottom) has a bass clef and a key signature of one flat, playing a single, long, sustained note.

127 $\text{♩} = 116,000313$

PICCOLO

VIBRAPHONE

HARP

ECHO DROPS

STRINGS $\text{♩} = 116,000313$

$\text{♩} = 112,000893$ $\text{♩} = 106,001450$ $\text{♩} = 104,000557$ $\text{♩} = 100,000000$ $\text{♩} = 96,000000$ $\text{♩} = 90,000900$ $\text{♩} = 88,001053$ $\text{♩} = 82,000816$

129

PICCOLO

VIBRAPHONE

HARP

ECHO DROPS

STRINGS $\text{♩} = 112,000893$ $\text{♩} = 106,001450$ $\text{♩} = 104,000557$ $\text{♩} = 100,000000$ $\text{♩} = 96,000000$ $\text{♩} = 90,000900$ $\text{♩} = 88,001053$ $\text{♩} = 82,000816$

PICCOLO

Onbekende Songs & Demo`s - FOREST

♩ = 126,000130

8 4

17

45

66

57

126

♩ = 116,000313

2

VIBRAPHONE

Onbekende Songs & Demo`s - FOREST

♩ = 126,000130

5

9

13

17

21

25

29

33

37

V.S.

41

45

49

53

57

61

65

69

73

77

VIBRAPHONE

121

125

128

Onbekende Songs & Demo`s - FOREST

HARP

♩ = 126,000130

Measures 23-29. This section shows a continuation of the melodic development, with some rests in the right hand. The bass line continues to support the melody.

V.S.

36

43

49

56

63

69

76

83

89

96

103

111

118

Onbekende Songs & Demo`s - FOREST

HARP

♩ = 126,000130

9

13

17

22

27

33

39

60

64

68

SYNBRASS 1

Onbekende Songs & Demo`s - FOREST

♩ = 126,000130

5

9

4

16

16

35

39

44

17

64

16

83

87

90

30

ECHO DROPS

Onbekende Songs & Demo`s - FOREST

♩ = 126,000130

4

7

10

13

16

19

22

25

28

V.S.

31

34

38

42

46

50

54

58

61

64

V.S.

ECHO DROPS

102

106

110

114

118

121

124

127

♩ = 116, 000313 ♩ = 112, 00059004 ♩ = 106, 00069008 ♩ = 1053 ♩ = 82

3

STRINGS

Onbekende Songs & Demo`s - FOREST

♩ = 126,000130

10

19

28

37

45

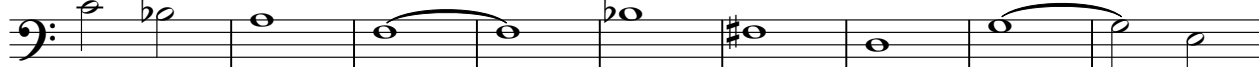

54

63

72

81

V.S.

