

Onbekende Songs & Demo`s - Gentle Inspiration Variation 1

♩ = 109,001724

FLUTE  
OBOE  
SHANNAI  
DRUMS  
ACOU BASS  
HARPSICHRD  
HARPSICHRD  
BOWEDGLASS

♩ = 109,001724

STRINGS  
CELLO  
STRINGS

5

DRUMS  
ACOU BASS  
HARPSICHRD  
HARPSICHRD  
BOWEDGLASS  
CELLO  
STRINGS

8

DRUMS

ACOU BASS

HARPSICHRD

HARPSICHRD

BOWEDGLASS

CELLO

STRINGS

11

DRUMS

ACOU BASS

HARPSICHRD

HARPSICHRD

BOWEDGLASS

CELLO

STRINGS

14

DRUMS

ACOU BASS

HARPSICHRD

HARPSICHRD

BOWEDGLASS

CELLO

STRINGS

18

FLUTE

OBOE

SHANNAI

DRUMS

ACOU BASS

HARPSICHRD

HARPSICHRD

BOWEDGLASS

STRINGS

STRINGS

21

FLUTE

OBOE

SHANNAI

DRUMS

ACOU BASS

HARPSICHRD

HARPSICHRD

BOWEDGLASS

STRINGS

STRINGS

24

FLUTE

OBOE

SHANNAI

DRUMS

ACOU BASS

HARPSICHRD

HARPSICHRD

BOWEDGLASS

STRINGS

STRINGS

28

FLUTE

OBOE

SHANNAI

DRUMS

ACOU BASS

HARPSICHRD

HARPSICHRD

BOWEDGLASS

STRINGS

STRINGS

31

FLUTE

OBOE

SHANNAI

DRUMS

ACOU BASS

HARPSICHRD

HARPSICHRD

BOWEDGLASS

STRINGS

STRINGS

FLUTE

Onbekende Songs & Demo`s - Gentle Inspiration Variati

♩ = 109,001724

16

20

23

26

30

32

2

OBOE

Onbekende Songs & Demo`s - Gentle Inspiration Variati

♩ = 109,001724

**16**

21

26

30

**2**

SHANNAI

Onbekende Songs & Demo`s - Gentle Inspiration Variati

♩ = 109,001724

16

20

23

26

30

32

2

DRUMS

Onbekende Songs & Demo`s - Gentle Inspiration Variati

♩ = 109,001724

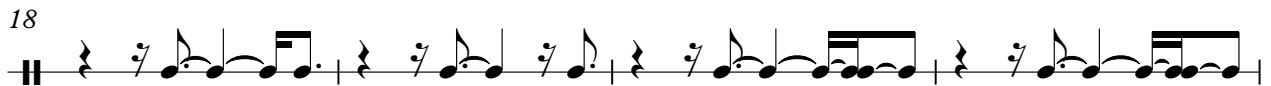
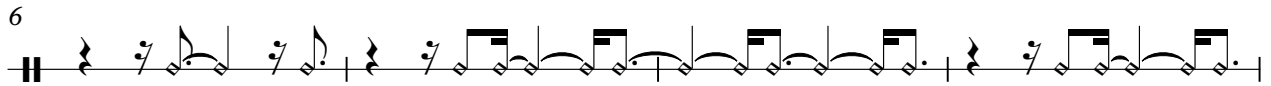

ACOU BASS

Onbekende Songs & Demo`s - Gentle Inspiration Variati

♩ = 109,001724

5

9

13

17

21

25

29

32

♩ = 109,001724

4

7

10

13

16

19

22

25

28

V.S.

2

# HARPSICHRD

31

33

♩ = 109,001724

6

11

16

21

26

30

2

♩ = 109,001724

6

12

16

21

26

30

2

STRINGS

Onbekende Songs & Demo`s - Gentle Inspiration Variati

♩ = 109,001724

16

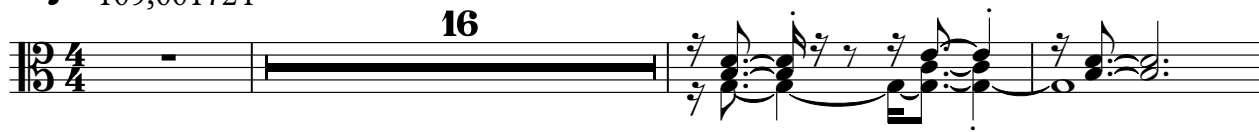

20

25

29

32

2

CELLO

Onbekende Songs & Demo`s - Gentle Inspiration Variati

♩ = 109,001724

5

8

3

11

14

16

18

STRINGS

Onbekende Songs & Demo`s - Gentle Inspiration Variati

♩ = 109,001724

