

Onbekende Songs & Demo`s - Get Down

♩ = 112,000893

Hi-hat

Kick

Muted Gtr

Acoustic

Slap Bass

Syn Strin

♩ = 112,000893

3

Hi-hat

Kick

Muted Gtr

Acoustic

Slap Bass

Syn Strin

5

Hi-hat

Kick

Muted Gtr

Acoustic

Slap Bass

Syn Strin

7

Hi-hat

Kick

Muted Gtr

Acoustic

Slap Bass

Syn Strin

9

Snare

Hi-hat

Kick

Drum fill

Cowbell

Muted Gtr

Acoustic

Slap Bass

Syn Strin

11

Snare

Hi-hat

Kick

Cowbell

Muted Gtr

Acoustic

Slap Bass

Syn Strin

13

Snare

Hi-hat

Kick

Cowbell

Muted Gtr

Acoustic

Slap Bass

Syn Strin

15

Snare

Hi-hat

Kick

Cowbell

Muted Gtr

Acoustic

Slap Bass

Syn Strin

17

Trumpet

Snare

Hi-hat

Kick

Drum fill

Ride

Cowbell

Muted Gtr

Acoustic

Slap Bass

Syn Strin

Brass 1

19

Trumpet

Snare

Hi-hat

Kick

Ride

Cowbell

Muted Gtr

Acoustic

Slap Bass

Syn Strin

Brass 1

21

Trumpet

Snare

Hi-hat

Kick

Ride

Cowbell

Muted Gtr

Acoustic

Slap Bass

Syn Strin

Brass 1

23

Trumpet

Snare

Hi-hat

Kick

Ride

Cowbell

Muted Gtr

Acoustic

Slap Bass

Syn Strin

Brass 1

25

Trumpet

Snare

Hi-hat

Kick

Drum fill

Ride

Cowbell

Muted Gtr

Acoustic

Slap Bass

Syn Strin

Brass 1

27

Snare

Hi-hat

Kick

Cowbell

Muted Gtr

Acoustic

Slap Bass

Syn Strin

29

Snare

Hi-hat

Kick

Cowbell

Muted Gtr

Acoustic

Slap Bass

Syn Strin

31

33

Trumpet

Snare

Hi-hat

Kick

Drum fill

Ride

Cowbell

Muted Gtr

Acoustic

Slap Bass

Syn Strin

Brass 1

35

Trumpet

Snare

Hi-hat

Kick

Ride

Cowbell

Muted Gtr

Acoustic

Slap Bass

Syn Strin

Brass 1

Detailed description of the musical score: The score is for measures 35 and 36. The key signature has one flat (Bb). The time signature is 4/4. The Trumpet part starts with a whole note chord in measure 35 and a more complex rhythmic figure in measure 36. The Snare, Hi-hat, Kick, Ride, and Cowbell parts provide a steady rhythmic accompaniment. The Muted Gtr part features a continuous eighth-note pattern. The Acoustic and Slap Bass parts play a similar eighth-note pattern. The Syn Strin part has a sustained chord in measure 35 and a melodic line in measure 36. The Brass 1 part has a melodic line in measure 35 and a more complex rhythmic figure in measure 36.

37

Trumpet

Snare

Hi-hat

Kick

Ride

Cowbell

Muted Gtr

Acoustic

Slap Bass

Syn Strin

Brass 1

39

Trumpet

Snare

Hi-hat

Kick

Ride

Cowbell

Muted Gtr

Acoustic

Slap Bass

Syn Strin

Brass 1

41

Trumpet

Snare

Hi-hat

Kick

Drum fill

Ride

Cowbell

Muted Gtr

Acoustic

Slap Bass

Syn Strin

Brass 1

43

Snare

Hi-hat

Kick

Cowbell

Muted Gtr

Acoustic

Slap Bass

Syn Strin

45

Snare

Hi-hat

Kick

Cowbell

Muted Gtr

Acoustic

Slap Bass

Syn Strin

47

Snare

Hi-hat

Kick

Cowbell

Muted Gtr

Acoustic

Slap Bass

Syn Strin

49

Trumpet

Snare

Hi-hat

Kick

Drum fill

Ride

Cowbell

Muted Gtr

Acoustic

Slap Bass

Syn Strin

Brass 1

51

Trumpet

Snare

Hi-hat

Kick

Ride

Cowbell

Muted Gtr

Acoustic

Slap Bass

Syn Strin

Brass 1

53

Trumpet

Snare

Hi-hat

Kick

Ride

Cowbell

Muted Gtr

Acoustic

Slap Bass

Syn Strin

Brass 1

55

Trumpet

Snare

Hi-hat

Kick

Ride

Cowbell

Muted Gtr

Acoustic

Slap Bass

Syn Strin

Brass 1

57

Trumpet

Trumpet M

Snare

Hi-hat

Kick

Drum fill

Ride

Cowbell

Muted Gtr

Acoustic

Slap Bass

Brass 1 M

Syn Strin

Brass 1

59

Trumpet M

Snare

Hi-hat

Kick

Cowbell

Muted Gtr

Acoustic

Slap Bass

Brass 1 M

Syn Strin

61

Trumpet M

Snare

Hi-hat

Kick

Cowbell

Muted Gtr

Acoustic

Slap Bass

Brass 1 M

Syn Strin

63

Trumpet M

Snare

Hi-hat

Kick

Cowbell

Muted Gtr

Acoustic

Slap Bass

Brass 1 M

Syn Strin

65

Trumpet M

Snare

Hi-hat

Kick

Drum fill

Ride

Cowbell

Muted Gtr

Acoustic

Slap Bass

Brass 1 M

Syn Strin

67

Trumpet M

Snare

Hi-hat

Kick

Ride

Cowbell

Muted Gtr

Acoustic

Slap Bass

Brass 1 M

Syn Strin

69

Trumpet M

Snare

Hi-hat

Kick

Ride

Cowbell

Muted Gtr

Acoustic

Slap Bass

Brass 1 M

Syn Strin

71

Trumpet M

Snare

Hi-hat

Kick

Ride

Cowbell

Muted Gtr

Acoustic

Slap Bass

Brass 1 M

Syn Strin

73

Trumpet M

Snare

Hi-hat

Kick

Drum fill

Ride

Cowbell

Muted Gtr

Acoustic

Slap Bass

Brass 1 M

Syn Strin

75

77

Snare

Hi-hat

Kick

Cowbell

Muted Gtr

Acoustic

Slap Bass

Syn Strin

79

Snare

Hi-hat

Kick

Cowbell

Muted Gtr

Acoustic

Slap Bass

Syn Strin

81

Trumpet

Snare

Hi-hat

Kick

Drum fill

Ride

Cowbell

Muted Gtr

Acoustic

Slap Bass

Syn Strin

Brass 1

83

Trumpet

Snare

Hi-hat

Kick

Ride

Cowbell

Muted Gtr

Acoustic

Slap Bass

Syn Strin

Brass 1

85

Trumpet

Snare

Hi-hat

Kick

Ride

Cowbell

Muted Gtr

Acoustic

Slap Bass

Syn Strin

Brass 1

87

Trumpet

Snare

Hi-hat

Kick

Ride

Cowbell

Muted Gtr

Acoustic

Slap Bass

Syn Strin

Brass 1

89

Trumpet

Snare

Hi-hat

Kick

Drum fill

Ride

Cowbell

Muted Gtr

Acoustic

Slap Bass

Syn Strin

Brass 1

91

93

95

Snare

Hi-hat

Kick

Cowbell

Muted Gtr

Acoustic

Slap Bass

Syn Strin

97

Trumpet M

Snare

Hi-hat

Kick

Drum fill

Ride

Cowbell

Muted Gtr

Acoustic

Slap Bass

Brass 1 M

Syn Strin

99

Trumpet M

Snare

Hi-hat

Kick

Ride

Cowbell

Muted Gtr

Acoustic

Slap Bass

Brass 1 M

Syn Strin

101

Trumpet M

Snare

Hi-hat

Kick

Ride

Cowbell

Muted Gtr

Acoustic

Slap Bass

Brass 1 M

Syn Strin

103

Trumpet

Trumpet M

Snare

Hi-hat

Kick

Ride

Cowbell

Muted Gtr

Acoustic

Slap Bass

Brass 1 M

Syn Strin

Brass 1

Trumpet M

Onbekende Songs & Demo`s - Get Down

♩ = 112,000893

57

60

64

68

72

24

99

102

Snare

Onbekende Songs & Demo`s - Get Down

♩ = 112,000893

9

15

21

27

33

39

45

51

57

63

V.S.

2

Snare

69

75

81

87

93

99

102

Onbekende Songs & Demo`s - Get Down

Hi-hat

♩ = 112,000893

5

8

11

13

15

17

19

21

23

V.S.

2

Hi-hat

25

27

29

31

33

35

37

39

41

43

Hi-hat

45

47

49

51

53

55

57

59

61

63

V.S.

Hi-hat

65

67

69

71

73

75

77

79

81

83

Hi-hat

85

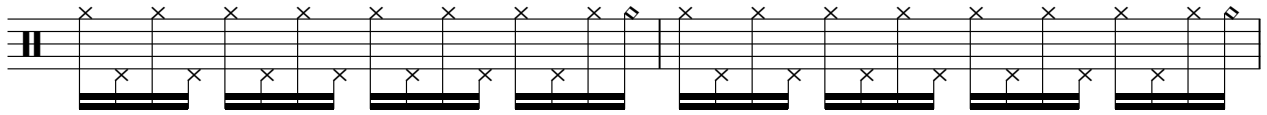

87

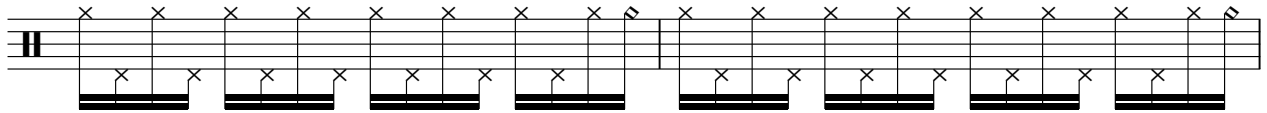

89

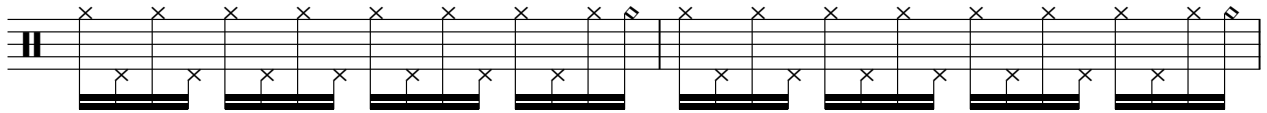

91

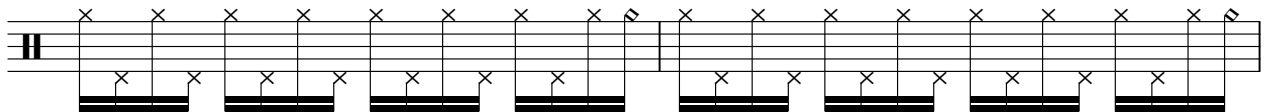

93

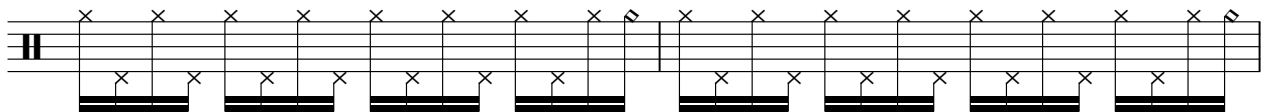

95

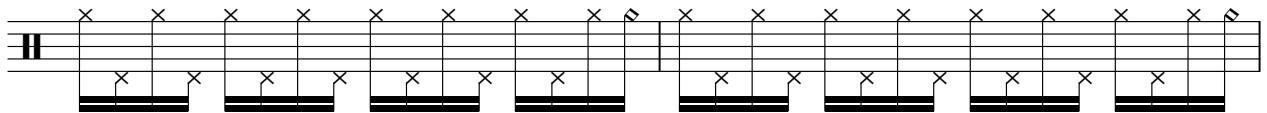

97

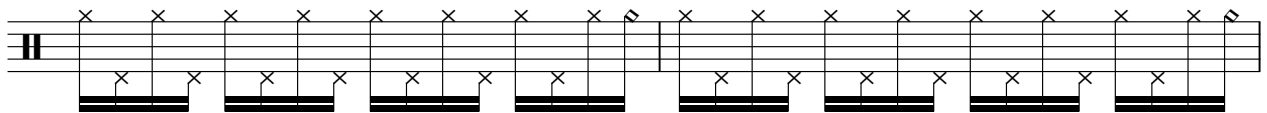

99

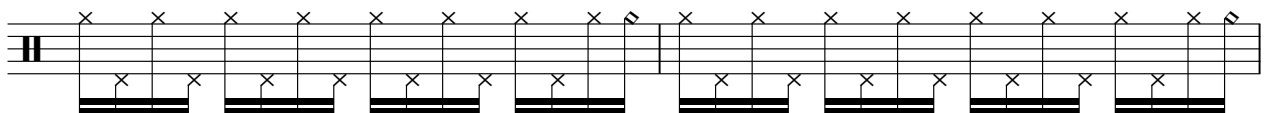

101

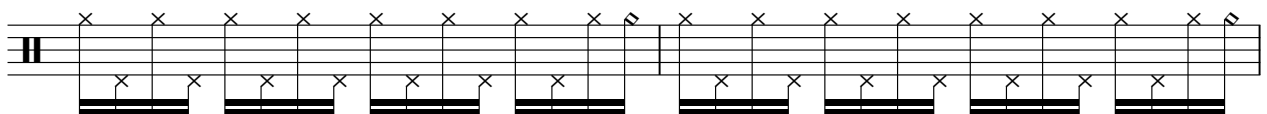

103

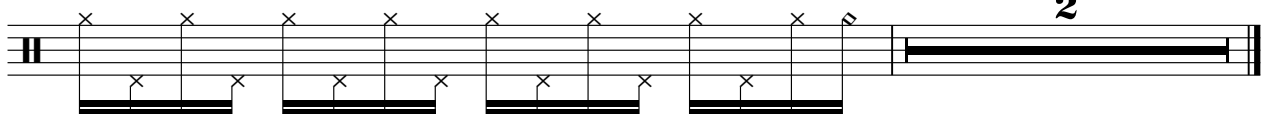

Onbekende Songs & Demo`s - Get Down

Kick

♩ = 112,000893

7

13

19

25

31

37

43

49

55

V.S.

61

67

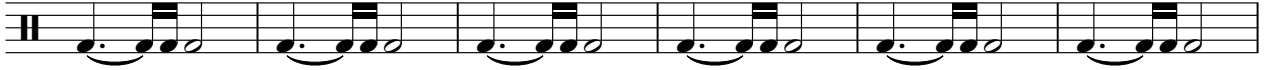

73

79

85

91

97

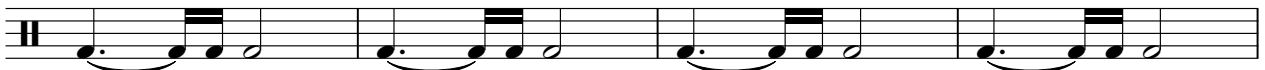

101

Onbekende Songs & Demo`s - Get Down

Drum fill

♩ = 112,000893

8

17

33

50

66

82

91

Onbekende Songs & Demo`s - Get Down

Ride

♩ = 112,000893

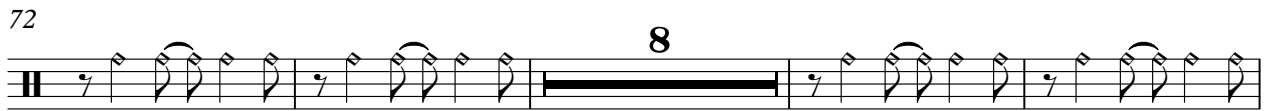

2

Ride

98

101

Cowbell

Onbekende Songs & Demo`s - Get Down

♩ = 112,000893

9

14

20

26

32

38

44

50

56

62

V.S.

2

Cowbell

68

74

80

86

92

98

102

Onbekende Songs & Demo`s - Get Down

Muted Gtr

♩ = 112,000893

V.S.

22

24

26

28

30

32

34

36

38

40

42

44

46

48

50

52

54

56

58

60

V.S.

82

84

86

88

90

92

94

96

98

100

V.S.

6

Muted Gtr

102

2

Onbekende Songs & Demo`s - Get Down

Acoustic

♩ = 112,000893

V.S.

40

43

47

51

54

57

60

64

68

71

74

78

82

85

88

91

95

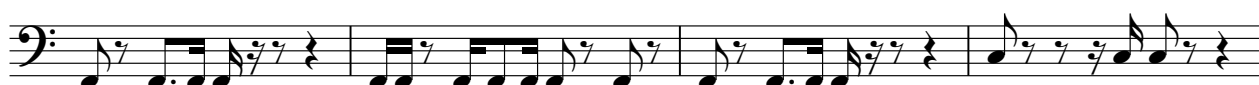

99

102

Onbekende Songs & Demo`s - Get Down

Slap Bass

♩ = 112,000893

7

12

16

20

23

26

30

34

37

V.S.

40

43

47

51

54

57

60

64

68

71

74

78

82

85

88

91

95

99

102

Brass 1 M

Onbekende Songs & Demo`s - Get Down

♩ = 112,000893

57

60

64

68

72

24

99

102

Onbekende Songs & Demo`s - Get Down

Syn Strin

♩ = 112,000893

9

17

24

30

37

43

51

57

64

V.S.

71

77

85

91

99

102

Onbekende Songs & Demo`s - Get Down

Brass 1

♩ = 112,000893

17

21

26

38

50

55

82

87

89

8

24

14

2