

Onbekende Songs & Demo`s - Gloria 1

♩ = 138,000824

SAX

DRUMS

DIST.GT.

BASS

SYNTH BRA

SQUARE WA

POLYSYNTH

VOICE OOH

♩ = 138,000824

VOCE LINE

STRINGS

PIANO

APPLAUS

- SAX**: Treble clef, 4/4 time, mostly rests.
- DRUMS**: Drum notation, 4/4 time, showing a steady beat with some accents.
- DIST.GT.**: Treble clef, 4/4 time, mostly rests.
- BASS**: Bass clef, 4/4 time, mostly rests.
- SYNTH BRA**: Treble clef, 4/4 time, mostly rests.
- SQUARE WA**: Treble clef, 4/4 time, mostly rests.
- POLYSYNTH**: Treble clef, 4/4 time, mostly rests.
- VOICE OOH**: Treble clef, 4/4 time, mostly rests.
- VOCE LINE**: Bass clef, 4/4 time, mostly rests.
- STRINGS**: Bass clef, 4/4 time, mostly rests.
- APPLAUS**: Drum notation, 4/4 time, showing a rhythmic pattern of claps.

4

DRUMS

PIANO

7

DRUMS

PIANO

10

SAX

DRUMS

PIANO

13

SAX

DRUMS

PIANO

16

SAX

DRUMS

DIST.GT.

BASS

POLYSYNTH

PIANO

18

SAX

DRUMS

DIST.GT.

BASS

SYNTH BRA

POLYSYNTH

PIANO

20

SAX
DRUMS
DIST.GT.
BASS
SYNTH BRA
POLYSYNTH
PIANO

22

SAX
DRUMS
DIST.GT.
BASS
SYNTH BRA
POLYSYNTH
PIANO

25

27

35

DRUMS

DIST.GT.

BASS

VOCE LINE

PIANO

37

DRUMS

DIST.GT.

BASS

VOCE LINE

PIANO

39

DRUMS

DIST.GT.

BASS

VOCE LINE

PIANO

41

DRUMS

DIST.GT.

BASS

VOCE LINE

PIANO

43

DRUMS

DIST.GT.

BASS

VOCE LINE

PIANO

45

DRUMS

DIST. GT.

BASS

SQUARE WA

VOCE LINE

PIANO

47

DRUMS

BASS

SQUARE WA

VOCE LINE

PIANO

50

DRUMS

BASS

SQUARE WA

VOCE LINE

PIANO

53

DRUMS

DIST.GT.

BASS

SYNTH BRA

SQUARE WA

VOCE LINE

PIANO

55

DRUMS

DIST.GT.

BASS

SYNTH BRA

VOCE LINE

PIANO

57

DRUMS

DIST.GT.

BASS

SYNTH BRA

VOCE LINE

PIANO

59

DRUMS

DIST.GT.

BASS

SYNTH BRA

VOCE LINE

PIANO

61

SAX

DRUMS

DIST.GT.

BASS

POLYSYNTH

VOCE LINE

PIANO

63

65

67

DRUMS

DIST.GT.

BASS

SYNTH BRA

POLYSYNTH

VOCE LINE

PIANO

69

DRUMS

DIST.GT.

BASS

SYNTH BRA

POLYSYNTH

VOCE LINE

PIANO

71

DRUMS

DIST.GT.

BASS

SYNTH BRA

POLYSYNTH

VOCE LINE

PIANO

73

DRUMS

DIST.GT.

BASS

SYNTH BRA

POLYSYNTH

VOCE LINE

PIANO

75

DRUMS

DIST.GT.

BASS

VOCE LINE

STRINGS

PIANO

77

DRUMS

DIST.GT.

BASS

VOCE LINE

STRINGS

PIANO

79

DRUMS

DIST.GT.

BASS

VOCE LINE

STRINGS

PIANO

81

DRUMS

DIST.GT.

BASS

SYNTH BRA

VOCE LINE

STRINGS

PIANO

83

DRUMS

DIST.GT.

BASS

SYNTH BRA

VOCE LINE

STRINGS

PIANO

85

DRUMS

DIST.GT.

BASS

SYNTH BRA

VOICE OOH

PIANO

87

DRUMS

DIST.GT.

BASS

SYNTH BRA

VOICE OOH

PIANO

89

DRUMS

DIST.GT.

BASS

SYNTH BRA

VOCE LINE

PIANO

91

DRUMS

DIST.GT.

BASS

SYNTH BRA

VOCE LINE

PIANO

93

DRUMS

DIST.GT.

BASS

SYNTH BRA

VOCE LINE

PIANO

95

DRUMS

DIST.GT.

BASS

SYNTH BRA

VOCE LINE

PIANO

97

DRUMS

DIST.GT.

BASS

SYNTH BRA

VOCE LINE

PIANO

99

DRUMS

DIST.GT.

BASS

SYNTH BRA

VOCE LINE

PIANO

101

DRUMS

DIST.GT.

BASS

SYNTH BRA

VOCE LINE

PIANO

103

DRUMS

DIST.GT.

BASS

SYNTH BRA

VOCE LINE

PIANO

105

DRUMS

DIST.GT.

BASS

SYNTH BRA

VOCE LINE

PIANO

107

DRUMS

DIST.GT.

BASS

VOCE LINE

STRINGS

PIANO

109

DRUMS

DIST.GT.

BASS

VOCE LINE

STRINGS

PIANO

111

DRUMS

DIST.GT.

BASS

VOCE LINE

STRINGS

PIANO

113

DRUMS

DIST.GT.

BASS

SYNTH BRA

VOCE LINE

STRINGS

PIANO

115

DRUMS
DIST.GT.
BASS
SYNTH BRA
VOCE LINE
STRINGS
PIANO

117

DRUMS
DIST.GT.
BASS
SYNTH BRA
VOCE LINE
PIANO

119

DRUMS

DIST. GT.

BASS

SYNTH BRA

VOCE LINE

PIANO

121

DRUMS

DIST. GT.

BASS

SYNTH BRA

VOCE LINE

PIANO

123

125

127

SAX

DRUMS

DIST.GT.

BASS

SYNTH BRA

POLYSYNTH

VOCE LINE

PIANO

129

DRUMS

DIST.GT.

BASS

SYNTH BRA

POLYSYNTH

VOCE LINE

PIANO

131

DRUMS

DIST.GT.

BASS

SYNTH BRA

POLYSYNTH

VOCE LINE

PIANO

133

DRUMS

DIST.GT.

BASS

SYNTH BRA

POLYSYNTH

VOCE LINE

PIANO

135

DRUMS

DIST.GT.

BASS

SYNTH BRA

POLYSYNTH

VOCE LINE

PIANO

137

DRUMS

DIST.GT.

BASS

VOCE LINE

STRINGS

PIANO

139

DRUMS
DIST. GT.
BASS
VOCE LINE
STRINGS
PIANO

141

DRUMS
DIST. GT.
BASS
VOCE LINE
STRINGS
PIANO

143

DRUMS
DIST.GT.
BASS
SYNTH BRA
VOCE LINE
STRINGS
PIANO

145

DRUMS
DIST.GT.
BASS
SYNTH BRA
VOCE LINE
STRINGS
PIANO

147

DRUMS

DIST.GT.

BASS

SYNTH BRA

VOICE OOH

PIANO

149

DRUMS

DIST.GT.

BASS

SYNTH BRA

VOICE OOH

151

DRUMS

DIST.GT.

BASS

SYNTH BRA

VOICE OOH

153

SAX

DRUMS

DIST.GT.

BASS

SYNTH BRA

SQUARE WA

POLYSYNTH

VOICE OOH

PIANO

155

DRUMS

DIST.GT.

BASS

SYNTH BRA

SQUARE WA

POLYSYNTH

PIANO

157

DRUMS

DIST.GT.

BASS

SYNTH BRA

SQUARE WA

POLYSYNTH

PIANO

159

DRUMS

DIST.GT.

BASS

SYNTH BRA

SQUARE WA

POLYSYNTH

PIANO

161

SAX

DRUMS

DIST.GT.

BASS

SYNTH BRA

SQUARE WA

POLYSYNTH

PIANO

163

165

167

SAX

DRUMS

DIST.GT.

BASS

SYNTH BRA

POLYSYNTH

PIANO

170

SAX

DRUMS

DIST.GT.

BASS

SYNTH BRA

SQUARE WA

POLYSYNTH

VOICE OOH

VOCE LINE

STRINGS

PIANO

APPLAUS

Onbekende Songs & Demo`s - Gloria 1

SAX

$\text{♩} = 138,000824$
SAX **9**

13

17

21

25 **35**

63 **58**

124

127 **26**

2

SAX

154

6

164

168

5

Onbekende Songs & Demo`s - Gloria 1

DRUMS

♩ = 138,000824
DRUMS

V.S.

DRUMS

44

48

52

56

60

64

68

72

76

80

DRUMS

84

88

92

96

100

104

108

112

116

120

V.S.

DRUMS

124

128

132

136

140

144

148

152

156

160

164

DRUMS

5

168

5

Onbekende Songs & Demo`s - Gloria 1

DIST.GT.

♩ = 138,000824
DIST.GT. **16**

21

25

27

29

31

33

35

37

39

V.S.

41

43

45

54

56

58

60

62

64

66

68

70

72

74

77

82

84

86

88

90

V.S.

92

94

96

98

100

102

104

106

108

112

115

117

119

121

123

125

127

129

131

133

V.S.

135

137

140

144

146

148

150

152

154

156

158

160

163

167

170

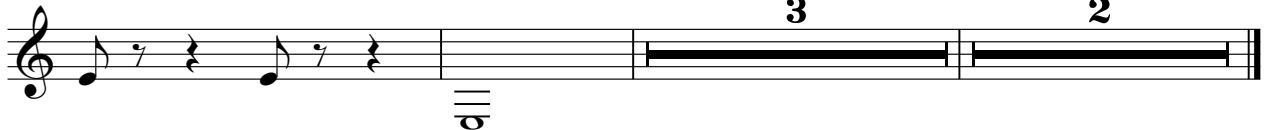

Onbekende Songs & Demo`s - Gloria 1

BASS

♩ = 138,000824
BASS

16

18

21

24

27

30

33

36

39

42

V.S.

45

49

52

55

58

61

64

67

70

73

107

111

114

117

120

123

126

129

132

135

138

142

145

148

151

154

157

160

163

166

V.S.

6

BASS

169

Onbekende Songs & Demo`s - Gloria 1

SYNTH BRA

♩ = 138,000824
SYNTH BRA

17

21

25

28

28

57

5

5

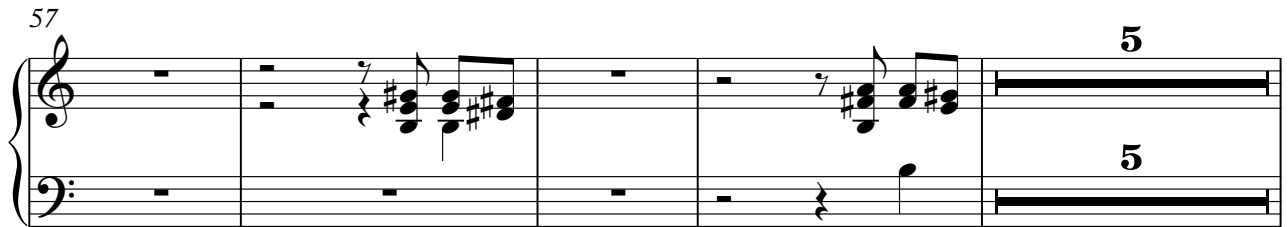

66

71

7

7

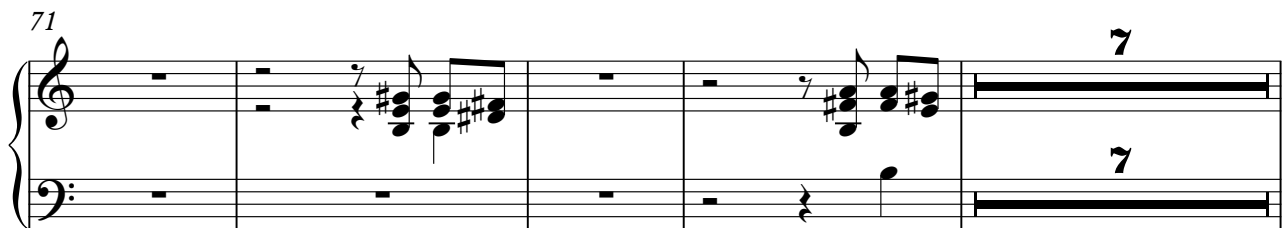

160

164

168

POLYSYNTH

Onbekende Songs & Demo`s - Gloria 1

♩ = 138,000824
POLYSYNTH

16

20

24

35

62

2

68

74

49

126

2

132

135

17

POLYSYNTH

154

158

162

166

170

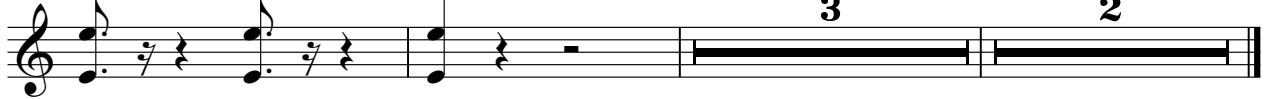

VOICE OOH

Onbekende Songs & Demo`s - Gloria 1

♩ = 138,000824
VOICE OOH

85

88

60

150

153

20

2

Onbekende Songs & Demo`s - Gloria 1

VOCE LINE

♩ = 138,000824

VOCE LINE 29

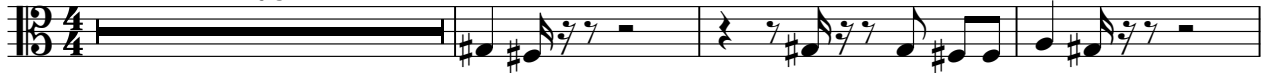

33

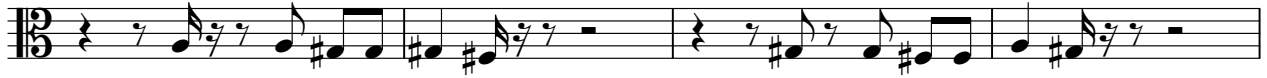

37

41

45

49

53

57

61

65

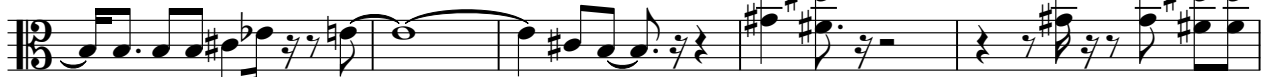

V.S.

VOICE LINE

115

119

123

126

130

135

139

142

145

Onbekende Songs & Demo`s - Gloria 1

STRINGS

♩ = 138,000824
STRINGS

75

79

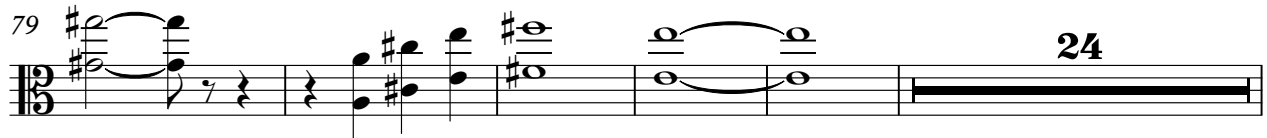

24

108

114

22

141

145

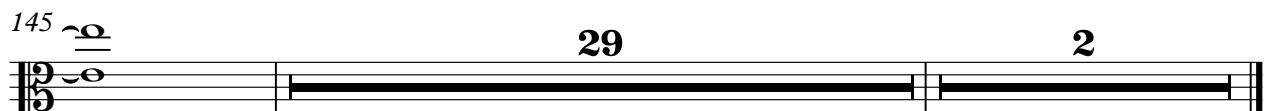

29 **2**

PIANO

Onbekende Songs & Demo`s - Gloria 1

♩ = 138,000824
PIANO

5

8

11

14

17

21

25

29

33

V.S.

37

41

45

50

54

60

65

70

76

82

85

89

94

100

106

112

116

122

128

132

138

144

147

155

158

162

166

168

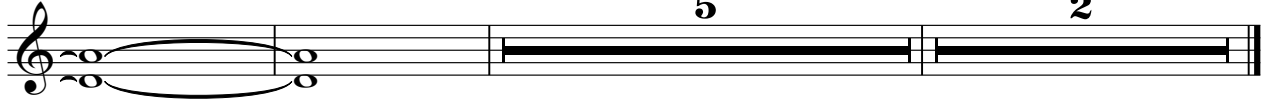

APPLAUS

Onbekende Songs & Demo`s - Gloria 1

♩ = 138,000824
APPLAUS

169

171

