

5 $\text{♩} = 98,000786$

DRUMS

MELODY

CLEAN GTR

FRETLESS

CHOIR AAHS

SOUNDTRACK $\text{♩} = 98,000786$

8

DRUMS

MELODY

CLEAN GTR

FRETLESS

CHOIR AAHS

SOUNDTRACK

11

DRUMS

MELODY

CLEAN GTR

FRETLESS

CHOIR AAHS

SOUNDTRACK

Detailed description of the musical score for measures 11-13:

- CLEAN GTR:** Shows guitar tablature for both Treble (T) and Bass (B) strings. Fret numbers are indicated below the lines.

14

DRUMS

MELODY

CLEAN GTR

FRETLESS

CHOIR AAHS

SOUNDTRACK

Detailed description of the musical score for measures 14-16:

- DRUMS:** Continues the rhythmic pattern from the previous section.
- CLEAN GTR:** Shows guitar tablature for both Treble (T) and Bass (B) strings with fret numbers.
- FRETLESS:** Continues the bass line from the previous section.
- CHOIR AAHS:** Continues the simple melodic line.
- SOUNDTRACK:** Continues the melodic line with a different rhythmic feel.

22 ♩ = 102,000916

DRUMS

MELODY

OVERDRIVE

DISTORTION

FRETLESS

CHOIR AAHS

SOUNDTRACK

♩ = 102,000916

24

DRUMS

MELODY

OVERDRIVE

DISTORTION

FRETLESS

CHOIR AAHS

SOUNDTRACK

26

DRUMS

MELODY

OVERDRIVE

DISTORTION

FRETLESS

CHOIR AAHS

SOUNDTRACK

28

DRUMS

MELODY

OVERDRIVE

DISTORTION

FRETLESS

CHOIR AAHS

SOUNDTRACK

30

DRUMS

MELODY

OVERDRIVE

DISTORTION

FRETLESS

CHOIR AAHS

SOUNDTRACK

- DRUMS:** A drum set part with various rhythmic patterns and accents.

32

DRUMS

MELODY

OVERDRIVE

DISTORTION

FRETLESS

CHOIR AAHS

SOUNDTRACK

- DRUMS:** A drum set part with various rhythmic patterns and accents.

38 ♩ = 100,000000

DRUMS

MELODY

OVERDRIVE

CLEAN GTR

DISTORTION

FRETLESS

SOUNDTRACK

♩ = 100,000000

41

DRUMS

MELODY

CLEAN GTR

FRETLESS

SOUNDTRACK

44

DRUMS

MELODY

CLEAN GTR

FRETLESS

CHOIR AAHS

SOUNDTRACK

47

DRUMS

MELODY

CLEAN GTR

FRETLESS

CHOIR AAHS

SOUNDTRACK

49

DRUMS

MELODY

CLEAN GTR

FRETLESS

CHOIR AAHS

SOUNDTRACK

52

DRUMS

MELODY

CLEAN GTR

DISTORTION

FRETLESS

CHOIR AAHS

SOUNDTRACK

♩ = 101,001602 ♩ = 102,000916

♩ = 101,001602 ♩ = 102,000916

54 ♩ = 103,000755

DRUMS

MELODY

OVERDRIVE

DISTORTION

T	1	1									
A	1	1	2	2	4	4	4	4	4	4	4
B	4	4	0	0	4	4	4	4	4	4	4

FRETLESS

CHOIR AAHS

SOUNDTRACK

♩ = 103,000755

56

DRUMS

MELODY

OVERDRIVE

DISTORTION

T	1	1									
A	1	1	2	2	4	4	4	4	4	4	4
B	4	4	0	0	4	4	4	4	4	4	4

FRETLESS

CHOIR AAHS

SOUNDTRACK

58

DRUMS

MELODY

OVERDRIVE

DISTORTION

FRETLESS

CHOIR AAHS

SOUNDTRACK

T 1 1
A 1 1
B 4 4 2 2 4 4 4 4 4 4

4 4 4 4 4 4
4 4 4 4 4 4

60

DRUMS

MELODY

OVERDRIVE

DISTORTION

FRETLESS

CHOIR AAHS

SOUNDTRACK

T 1 1
A 1 1
B 4 4 2 2 4 4 4 4 4 4

4 4 4 4 4 4
4 4 4 4 4 4

62 ♩ = 104,000557

DRUMS

MELODY

OVERDRIVE

DISTORTION

FRETLESS

CHOIR AAHS

SOUNDTRACK

♩ = 104,000557

64

DRUMS

MELODY

OVERDRIVE

DISTORTION

FRETLESS

CHOIR AAHS

SOUNDTRACK

70

DRUMS

OVERDRIVE

DISTORTION

FRETLESS

77 $\text{♩} = 100,000000$

DRUMS

MELODY

CLEAN GTR
T 1 1 1 1
A 1 1 1 1
B 4 4 0 0 2 2 2 2

DISTORTION
T 1 1 1
A 1 1 1
B 4

FRETLESS

CHOIR AAHS

SOUNDTRACK $\text{♩} = 100,000000$

80

DRUMS

MELODY

CLEAN GTR
T 1
A 1
B 6 6 6 2 2 2 3 3 3 2 2 2 2 2 6 1 1 1 2 1

FRETLESS

CHOIR AAHS

SOUNDTRACK

83

DRUMS

MELODY

CLEAN GTR

FRETLESS

CHOIR AAHS

SOUNDTRACK

86

DRUMS

MELODY

CLEAN GTR

FRETLESS

CHOIR AAHS

SOUNDTRACK

89

DRUMS

MELODY

CLEAN GTR

FRETLESS

CHOIR AAHS

SOUNDTRACK

92

DRUMS

MELODY

CLEAN GTR

DISTORTION

FRETLESS

CHOIR AAHS

SOUNDTRACK

♩ = 101,001602 ♩ = 102,000916

94 ♩ = 103,000755

DRUMS

MELODY

OVERDRIVE

DISTORTION

T	1	1							
A	1	1	2	2	4	4	4	4	4
B	4	4	0	0	4	4	4	4	4

FRETLESS

CHOIR AAHS

SOUNDTRACK

♩ = 103,000755

96

DRUMS

MELODY

OVERDRIVE

DISTORTION

T	1	1							
A	1	1	2	2	4	4	4	4	4
B	4	4	0	0	4	4	4	4	4

FRETLESS

CHOIR AAHS

SOUNDTRACK

98

DRUMS

MELODY

OVERDRIVE

DISTORTION

FRETLESS

CHOIR AAHS

SOUNDTRACK

100

DRUMS

MELODY

OVERDRIVE

DISTORTION

FRETLESS

CHOIR AAHS

SOUNDTRACK

102

DRUMS

MELODY

OVERDRIVE

DISTORTION

FRETLESS

CHOIR AAHS

SOUNDTRACK

104

DRUMS

MELODY

OVERDRIVE

DISTORTION

FRETLESS

CHOIR AAHS

SOUNDTRACK

110 $\text{♩} = 105,001572$

DRUMS

MELODY

OVERDRIVE

DISTORTION

FRETLESS

$\text{♩} = 105,001572$

SOUNDTRACK

112 $\text{♩} = 106,001450$ $\text{♩} = 74,000076$ $\text{♩} = 66,000069$ $\text{♩} = 40,000000$

DRUMS

MELODY

OVERDRIVE

DISTORTION

FRETLESS

$\text{♩} = 106,001450$ $\text{♩} = 74,000076$ $\text{♩} = 66,000069$ $\text{♩} = 40,000000$

SOUNDTRACK

114 $\text{♩} = 70,000237$

OVERDRIVE

DISTORTION

T

A

B

4 3 0 0 3

4 7 8 6 3

4 10 11 9

? ? ?

Onbekende Songs & Demo`s - Heart SH

DRUMS

♩ = 96,000000 ♩ = 98,000786

5

9

13

17

♩ = 99,000099 ♩ = 100,000000 ♩ = 102,000916

21

24

27

30

33

36

♩ = 100,000000

V.S.

DRUMS

39

43

47

51

♩ = 101,001602 ♩ = 102,000916

54

♩ = 103,000755

57

60

♩ = 104,000557

63

66

69

DRUMS

72 $\text{♩} = 102,000916$

75 $\text{♩} = 100,000000$

79

83

87

91 $\text{♩} = 101,001602$ $\text{♩} = 102,000916$

94 $\text{♩} = 103,000755$

97

100

103

V.S.

4

DRUMS

106 ♩ = 104,000557

109

♩ = 105,001572

112 ♩ = 106,001450

♩ = 74,000670 ♩ = 69,000000 ♩ = 70,000237

Onbekende Songs & Demo`s - Heart SH

MELODY

♩ = 96,000000 ♩ = 98,000786

5

9

13

17

♩ = 99,000099 ♩ = 100,000000916

21

25

29

33

2

MELODY

$\text{♩} = 100,000000$

38

42

46

50 $\text{♩} = 101,001602$ $\text{♩} = 102,000'$

50

$\text{♩} = 103,000755$

54

58

$\text{♩} = 104,000557$

62

$\text{♩} = 102,000916$ $\text{♩} = 100,000000$

67

79

83

MELODY

3

87 

$\text{♩} = 101,001602$ $\text{♩} = 102,000906755$

91 

95 

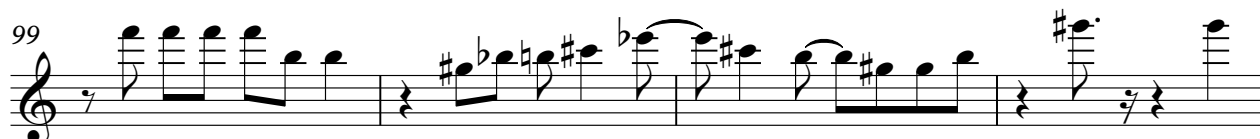
99 

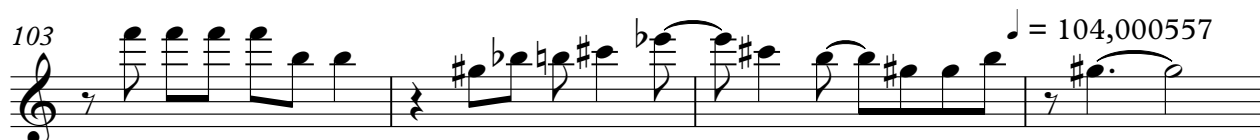
103 

$\text{♩} = 104,000557$

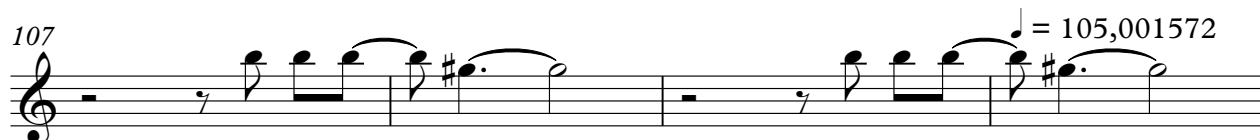
107 

$\text{♩} = 105,001572$

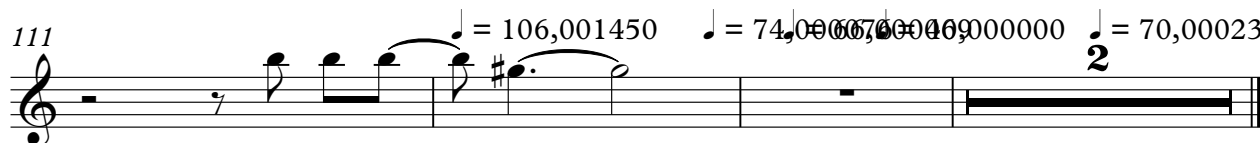
111 

$\text{♩} = 106,001450$

$\text{♩} = 74,0006700000000000000000$

$\text{♩} = 70,000237$

2

Onbekende Songs & Demo`s - Heart SH

OVERDRIVE

♩ = 96,000000 ♩ = 98,000786 ♩ = 99,000000 ♩ = 102,000916

5 15

24

30 2

37 ♩ = 100,000000 ♩ = 103,000755 14

55

61 ♩ = 104,000557 2

68 ♩ = 102,000916 3 4

78 ♩ = 100,000000 ♩ = 102,000916 ♩ = 103,000755 15

98

102 ♩ = 104,000557

2

OVERDRIVE

♩ = 105,001572

107

112 ♩ = 106,001450 ♩ = 74,000076 ♩ = 66,000000 ♩ = 70,000237

Onbekende Songs & Demo`s - Heart SH

FRETLESS

♩ = 96,000000

♩ = 98,000786

7

11

15

19

♩ = 99,000099 ♩ = 100,000000 ♩ = 102,000916

23

27

31

34

36

♩ = 100,000000

V.S.

75

♩ = 100,000000

79

83

87

91

♩ = 101,001602 ♩ = 102,001906 ♩ = 103,002210

95

99

103

106 ♩ = 104,000557

108

V.S.

4

FRETLESS

110 ♩ = 105,001572

112 ♩ = 106,001450

♩ = 74,000076 ♩ = 66,000000 ♩ = 70,000237

CHOIR AAHS

Onbekende Songs & Demo`s - Heart SH

♩ = 96,000000 ♩ = 98,000786

5

9

13

17

21 ♩ = 99,000099 ♩ = 100,0000916

25

29

32

♩ = 100,000000

4 8

CHOIR AAHS

46

50

♩ = 101,001602,000916

54 ♩ = 103,000755

58

62 ♩ = 104,000557

66

♩ = 102,000916 ♩ = 100,000000

80

84

88

92

♩ = 101,001602 = 102,000755

SOUNDTRACK

Onbekende Songs & Demo`s - Heart SH

♩ = 96,000000 ♩ = 98,000786

5

9

14

19

♩ = 99,000099 ♩ = 100,000000

24

28

32

35

38 ♩ = 100,000000

43

47

51

♩ = 101,001602 ♩ = 102,0000755

55

59

♩ = 104,000557

63

68

♩ = 102,000916 ♩ = 100,000000

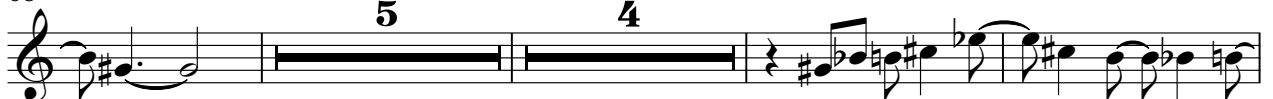

80

84

88

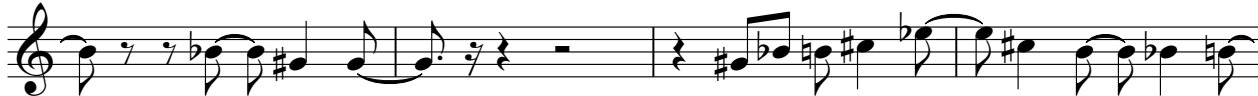

92

♩ = 101,001602,000913,000755

97

101

105

♩ = 104,000557

110

♩ = 105,001572

♩ = 106,001450

♩ = 74,000976

♩ = 47,0000237

2

