

Onbekende Songs & Demo`s - Hey Amigo Charly

♩ = 121,001892

Percussion

Jazz Guitar

♩ = 121,001892

Tape Sampler Keyboard [Brass]

4

Perc.

J. Gtr.

E. Bass

Tape Smp. Brs

Solo

6

Perc. J. Gtr. E. Bass Tape Smp. Brs Solo

8

Perc. J. Gtr. J. Gtr. E. Bass Tape Smp. Brs Solo

10

Perc.

J. Gtr.

J. Gtr.

E. Bass

Tape Smp. Brs

12

Perc.

J. Gtr.

J. Gtr.

E. Bass

Tape Smp. Brs

14

Perc.

J. Gtr.

J. Gtr.

E. Bass

Tape Smp. Brs

16

Perc.

J. Gtr.

J. Gtr.

E. Bass

Tape Smp. Brs

18

20

Db Picc.

Perc.

J. Gtr.

J. Gtr.

E. Bass

Organ

Tape Smp. Brs

Detailed description of the musical score: The score is for measures 20 and 21. The Db Picc. part has a whole rest in measure 20 and a half note G4 in measure 21. The Perc. part has a rhythmic pattern of eighth notes with 'x' marks above, indicating a specific sound effect. The J. Gtr. part has a complex chordal pattern with various accidentals. The E. Bass part has a simple line of notes. The Organ part has a melodic line with chords. The Tape Smp. Brs part has a sustained chord in measure 20 and a different chord in measure 21.

22

Db Picc.

Perc.

J. Gtr.

J. Gtr.

E. Bass

Organ

Tape Smp. Brs

24

Perc.

J. Gtr.

J. Gtr.

E. Bass

Organ

Tape Smp. Brs

26

28

30

Db Picc.

Perc.

J. Gtr.

J. Gtr.

E. Bass

Organ

Tape Smp. Brs

32

Perc.

J. Gtr.

J. Gtr.

E. Bass

Organ

Tape Smp. Brs

34

Perc. J. Gtr. J. Gtr. E. Bass Organ Tape Smp. Brs

36

Perc. J. Gtr. J. Gtr. E. Bass Tape Smp. Brs

38

Perc.

J. Gtr.

J. Gtr.

E. Bass

Tape Smp. Brs

40

Perc.

J. Gtr.

J. Gtr.

E. Bass

Tape Smp. Brs

42

Perc.

J. Gtr.

J. Gtr.

E. Bass

Tape Smp. Brs

44

Perc.

J. Gtr.

J. Gtr.

E. Bass

Tape Smp. Brs

46

Perc.

J. Gtr.

J. Gtr.

E. Bass

Tape Smp. Brs

48

Perc.

J. Gtr.

J. Gtr.

E. Bass

Tape Smp. Brs

50

Perc.

J. Gtr.

J. Gtr.

E. Bass

Tape Smp. Brs

52

Perc.

J. Gtr.

J. Gtr.

E. Bass

Organ

Tape Smp. Brs

Solo

54

Db Picc.

Perc.

J. Gtr.

J. Gtr.

E. Bass

Organ

Tape Smp. Brs

56

Db Picc.

Perc.

J. Gtr.

J. Gtr.

E. Bass

Organ

Tape Smp. Brs

58

Perc.

J. Gtr.

J. Gtr.

E. Bass

Organ

Tape Smp. Brs

60

Perc.

J. Gtr.

J. Gtr.

E. Bass

Organ

Tape Smp. Brs

62

Db Picc.

Perc.

J. Gtr.

J. Gtr.

E. Bass

Organ

Tape Smp. Brs

64

Db Picc.

Perc.

J. Gtr.

J. Gtr.

E. Bass

Organ

Tape Smp. Brs

66

Perc.

J. Gtr.

J. Gtr.

E. Bass

Organ

Tape Smp. Brs

68

Perc.

J. Gtr.

J. Gtr.

E. Bass

Organ

Tape Smp. Brs

70

Perc.

J. Gtr.

J. Gtr.

E. Bass

Tape Smp. Brs

72

Perc.

J. Gtr.

J. Gtr.

E. Bass

Tape Smp. Brs

74

Perc.

J. Gtr.

J. Gtr.

E. Bass

Tape Smp. Brs

76

Perc. J. Gtr. J. Gtr. E. Bass Tape Smp. Brs

78

Perc. J. Gtr. J. Gtr. E. Bass Organ Tape Smp. Brs Solo

80

Db Picc.

Perc.

J. Gtr.

J. Gtr.

E. Bass

Organ

Tape Smp. Brs

Detailed description of the musical score: The score is for measures 80 and 81. The Db Picc. part is in treble clef with a key signature of one flat. It has a whole rest in measure 80 and a half note G4 in measure 81. The Perc. part is in a 2/4 time signature, showing a rhythmic pattern of eighth notes with accents on measures 80 and 81. The J. Gtr. part is in treble clef, featuring a complex chordal pattern with various accidentals (sharps, flats, naturals) and a slash in measure 80. The E. Bass part is in bass clef, showing a simple melodic line with a key signature of one flat. The Organ part is in treble clef, featuring a melodic line with chords and a key signature of one flat. The Tape Smp. Brs part is in treble clef, showing a sustained chord in measure 80 and a different chord in measure 81.

82

Db Picc.

Perc.

J. Gtr.

J. Gtr.

E. Bass

Organ

Tape Smp. Brs

84

Perc.

J. Gtr.

J. Gtr.

E. Bass

Organ

Tape Smp. Brs

86

88

90

Db Picc.

Perc.

J. Gtr.

J. Gtr.

E. Bass

Organ

Tape Smp. Brs

92

Perc.

J. Gtr.

J. Gtr.

E. Bass

Organ

Tape Smp. Brs

94

96

98

Db Picc.

Perc.

J. Gtr.

J. Gtr.

E. Bass

Organ

Tape Smp. Brs

100

Perc.

J. Gtr.

J. Gtr.

E. Bass

Organ

Tape Smp. Brs

102

Perc.

J. Gtr.

J. Gtr.

E. Bass

Organ

Tape Smp. Brs

108

J. Gtr.

114

J. Gtr.

Onbekende Songs & Demo`s - Hey Amigo Charly

Piccolo in D \flat

$\text{♩} = 121,001892$

20 6

29

24

56

6

65

16 6

89

6

97

21

Onbekende Songs & Demo`s - Hey Amigo Charly

Percussion

♩ = 121,001892

2

V.S.

33

36

39

42

45

48

51

54

57

60

Percussion

63

66

69

72

75

78

81

84

87

90

V.S.

4

Percussion

93

96

99

102

17

♩ = 121,001892

2

5

8

11

15

19

23

27

31

35

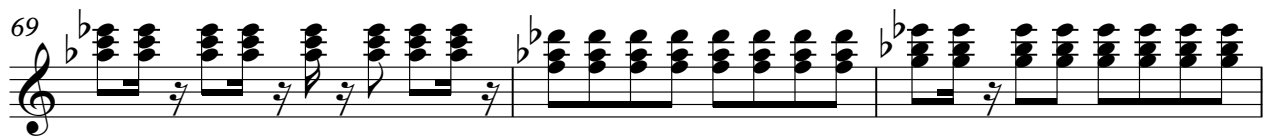
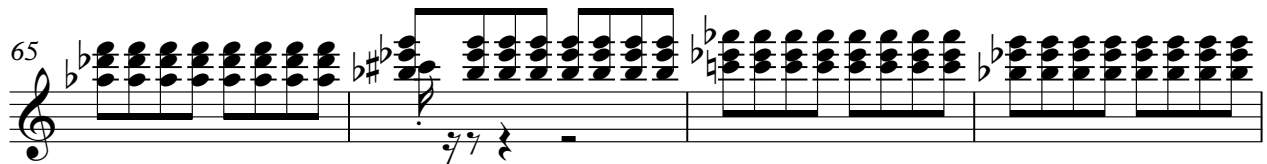
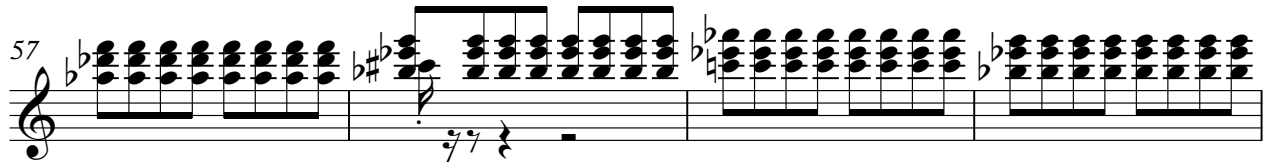

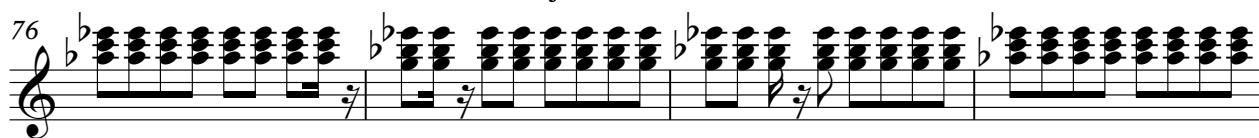
76 

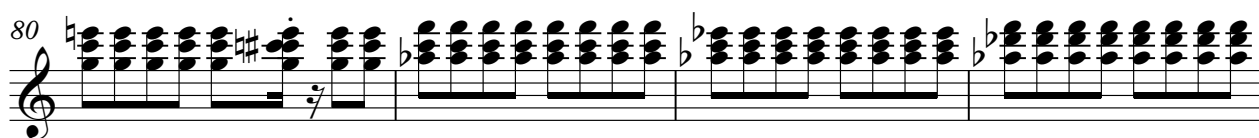
80 

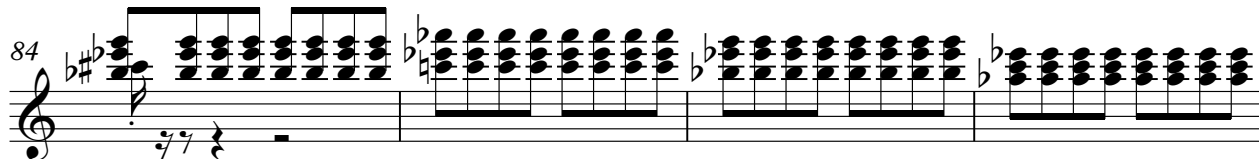
84 

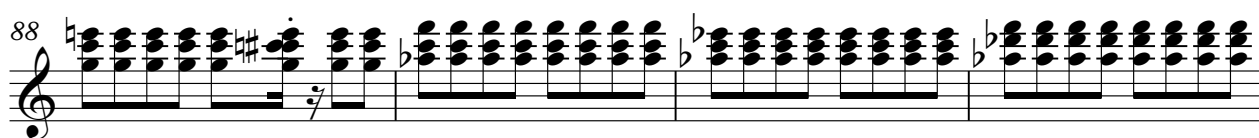
88 

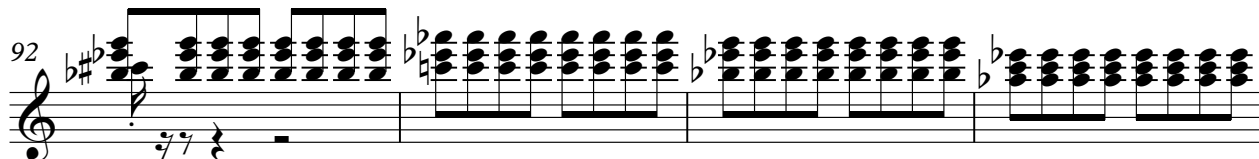
92 

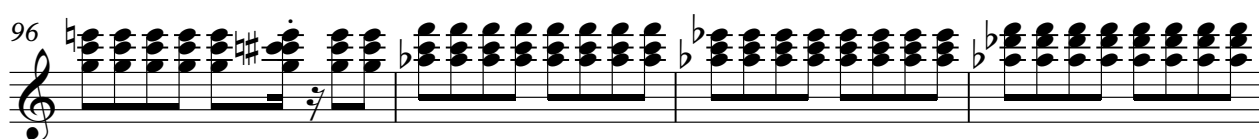
96 

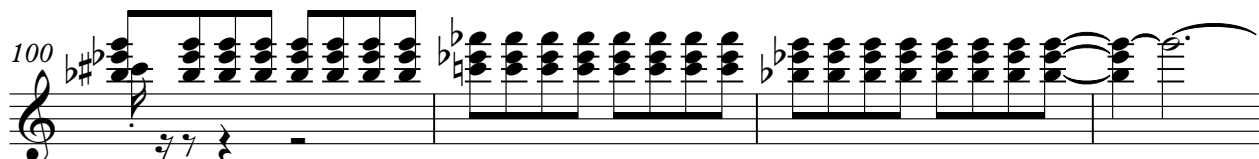
100 

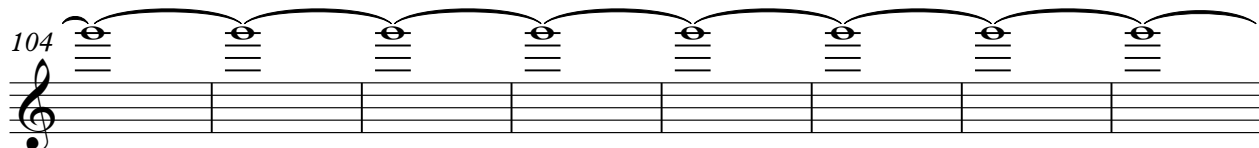
104 

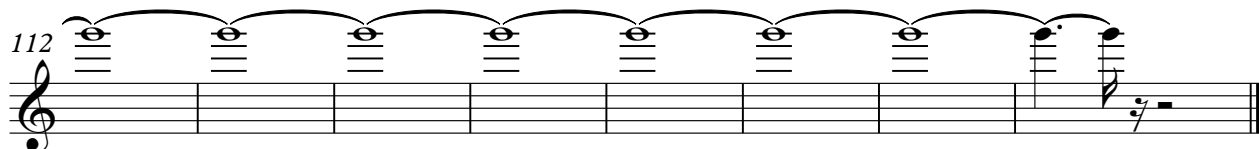
112 

♩ = 121,001892

8

11

14

17

20

23

26

29

32

35

98

101

54

59

64

69

74

79

84

89

94

99

17

Onbekende Songs & Demo`s - Hey Amigo Charly

Rock Organ

♩ = 121,001892

18

23

28

33

54

59

63

67

10

2

Rock Organ

79

84

88

93

97

101

Tape Sampler Keyboard [Brass] Onbekende Songs & Demo`s - Hey Amigo Charly

♩ = 121,001892

2

10

19

27

35

44

53

61

69

78

V.S.

Tape Sampler Keyboard [Brass]

86

94

100

