

Onbekende Songs & Demo`s - Holla Di Ho

♩ = 120,000000

Clarinet in B♭

Baroque Trumpet

Trombone

Percussion

Jazz Guitar

Kora

Electric Bass

Bandoneon

Tape Sampler Keyboard [Brass]

Tape Sampler Keyboard [Strings]

Pad 1 (New Age)

Solo

♩ = 120,000000

4

Cl.

Bar. Tpt.

Perc.

J. Gtr.

E. Bass

Band.

Tape Smp. Brs

Solo

6

Cl.

Bar. Tpt.

Perc.

J. Gtr.

E. Bass

Band.

Tape Smp. Brs

Solo

8

Perc.

J. Gtr.

Kora

E. Bass

Band.

Solo

11

Perc.

J. Gtr.

Kora

E. Bass

Solo

14

Tbn.

Perc.

J. Gtr.

Kora

E. Bass

Band.

Solo

16

Tbn.

Perc.

J. Gtr.

Kora

E. Bass

Band.

Solo

18

Tbn.

Perc.

J. Gtr.

Kora

E. Bass

Band.

Solo

20

Cl.

Bar. Tpt.

Tbn.

Perc.

J. Gtr.

Kora

E. Bass

Band.

Tape Smp. Brs

Tape Smp. Str

Solo

22

Cl.

Bar. Tpt.

Tbn.

Perc.

J. Gtr.

Kora

E. Bass

Band.

Tape Smp. Brs

Tape Smp. Str

Solo

24

Cl.

Bar. Tpt.

Tbn.

Perc.

J. Gtr.

Kora

E. Bass

Band.

Tape Smp. Brs

Tape Smp. Str

Solo

26

Cl.

Bar. Tpt.

Tbn.

Perc.

J. Gtr.

Kora

E. Bass

Band.

Tape Smp. Brs

Tape Smp. Str

Solo

28

Tbn.

Perc.

J. Gtr.

Kora

E. Bass

Band.

Pad 1

Solo

30

32

34

Tbn.

Perc.

J. Gtr.

Kora

E. Bass

Band.

Solo

36

Tbn.

Perc.

J. Gtr.

Kora

E. Bass

Band.

Solo

38

Cl.

Bar. Tpt.

Tbn.

Perc.

J. Gtr.

Kora

E. Bass

Band.

Tape Smp. Brs

Solo

40

Cl.

Bar. Tpt.

Tbn.

Perc.

J. Gtr.

Kora

E. Bass

Band.

Tape Smp. Brs

Tape Smp. Str

Solo

42

Cl.

Bar. Tpt.

Tbn.

Perc.

J. Gtr.

Kora

E. Bass

Band.

Tape Smp. Brs

Tape Smp. Str

Solo

44

Cl.

Bar. Tpt.

Tbn.

Perc.

J. Gtr.

Kora

E. Bass

Band.

Tape Smp. Brs

Tape Smp. Str

Solo

46

Tbn.

Perc.

J. Gtr.

Kora

E. Bass

Band.

Solo

49

Perc.

J. Gtr.

Kora

E. Bass

Solo

52

Tbn.

Perc.

J. Gtr.

Kora

E. Bass

Band.

Solo

54

Tbn.

Perc.

J. Gtr.

Kora

E. Bass

Band.

Solo

56

Tbn.

Perc.

J. Gtr.

Kora

E. Bass

Band.

Solo

58

Cl.

Bar. Tpt.

Tbn.

Perc.

J. Gtr.

Kora

E. Bass

Band.

Tape Smp. Brs

Tape Smp. Str

Pad 1

Solo

60

Cl.

Bar. Tpt.

Tbn.

Perc.

J. Gtr.

Kora

E. Bass

Band.

Tape Smp. Brs

Tape Smp. Str

Pad 1

Solo

62

Cl.

Bar. Tpt.

Tbn.

Perc.

J. Gtr.

Kora

E. Bass

Band.

Tape Smp. Brs

Tape Smp. Str

Pad 1

Solo

64

Cl.

Bar. Tpt.

Tbn.

Perc.

J. Gtr.

Kora

E. Bass

Band.

Tape Smp. Brs

Tape Smp. Str

Pad 1

Solo

66

69

71

Tbn.

Perc.

J. Gtr.

Kora

E. Bass

Band.

Solo

73

Tbn.

Perc.

J. Gtr.

Kora

E. Bass

Band.

Solo

75

Cl.

Tbn.

Perc.

J. Gtr.

Kora

E. Bass

Band.

Solo

77

Cl.

Bar. Tpt.

Tbn.

Perc.

J. Gtr.

Kora

E. Bass

Band.

Tape Smp. Brs

Tape Smp. Str

Pad 1

Solo

79

Cl.

Bar. Tpt.

Tbn.

Perc.

J. Gtr.

Kora

E. Bass

Band.

Tape Smp. Brs

Tape Smp. Str

Pad 1

Solo

81

Cl.

Bar. Tpt.

Tbn.

Perc.

J. Gtr.

Kora

E. Bass

Band.

Tape Smp. Brs

Tape Smp. Str

Pad 1

Solo

83

Bar. Tpt.

Tbn.

Perc.

J. Gtr.

Kora

E. Bass

Band.

Tape Smp. Str

Pad 1

Solo

85

87

89

Tbn.

Perc.

J. Gtr.

Kora

E. Bass

Band.

Pad 1

Solo

91

Tbn.

Perc.

J. Gtr.

Kora

E. Bass

Band.

Solo

93

Tbn.

Perc.

J. Gtr.

Kora

E. Bass

Band.

Solo

95

Cl.

Bar. Tpt.

Tbn.

Perc.

J. Gtr.

Kora

E. Bass

Band.

Tape Smp. Brs

Tape Smp. Str

Pad 1

Solo

97

Cl.

Bar. Tpt.

Tbn.

Perc.

J. Gtr.

Kora

E. Bass

Band.

Tape Smp. Brs

Tape Smp. Str

Pad 1

Solo

99

Cl.

Bar. Tpt.

Tbn.

Perc.

J. Gtr.

Kora

E. Bass

Band.

Tape Smp. Brs

Tape Smp. Str

Pad 1

Solo

101

Cl.

Bar. Tpt.

Tbn.

Perc.

J. Gtr.

Kora

E. Bass

Band.

Tape Smp. Brs

Tape Smp. Str

Pad 1

Solo

103

Perc.

J. Gtr.

Kora

E. Bass

Band.

Solo

106

Perc.

J. Gtr.

Kora

E. Bass

Solo

108

Tbn.

Perc.

J. Gtr.

Kora

E. Bass

Band.

Solo

110

Tbn.

Perc.

J. Gtr.

Kora

E. Bass

Band.

Solo

112

Tbn.

Perc.

J. Gtr.

Kora

E. Bass

Band.

Solo

114

Cl.

Bar. Tpt.

Tbn.

Perc.

J. Gtr.

Kora

E. Bass

Band.

Tape Smp. Brs

Tape Smp. Str

Pad 1

Solo

116

Cl.

Bar. Tpt.

Tbn.

Perc.

J. Gtr.

Kora

E. Bass

Band.

Tape Smp. Brs

Tape Smp. Str

Pad 1

Solo

Detailed description of the musical score: The score is for a multi-instrument ensemble. It begins at measure 116. The Cl. part features a melodic line with eighth and quarter notes. The Bar. Tpt. and Tbn. parts provide harmonic support with chords and sustained notes. The Perc. part has a complex rhythmic pattern with various note values and rests. The J. Gtr. part consists of a steady eighth-note strumming pattern. The Kora part has a melodic line with a few sustained notes. The E. Bass part has a simple bass line with quarter notes. The Band. part is a grand staff with a melodic line in the treble and a bass line in the bass. The Tape Smp. Brs part has a melodic line similar to the Cl. part. The Tape Smp. Str part has a sustained chord in the treble. The Pad 1 part has a melodic line with eighth notes. The Solo part has a melodic line with eighth notes.

118

120

Cl.

Bar. Tpt.

Tbn.

Perc.

J. Gtr.

Kora

E. Bass

Band.

Tape Smp. Brs

Tape Smp. Str

Pad 1

Solo

Onbekende Songs & Demo`s - Holla Di Ho

Clarinet in B \flat

$\text{♩} = 120,000000$

2

7

12

22

27

12

42

12

58

62

11

77

81

12

Clarinet in B \flat

95

100

114

118

120

Baroque Trumpet

Onbekende Songs & Demo`s - Holla Di Ho

♩ = 120,000000

2

7

12

22

26

12

41

45

12

60

64

12

79

82

11

95

100

115

119

71

76

81

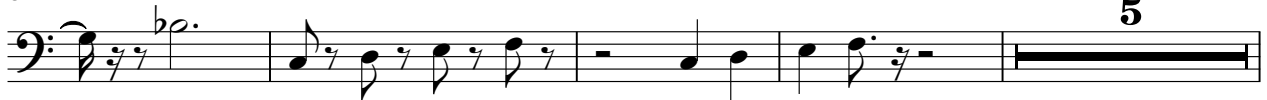

90

96

102

113

118

Onbekende Songs & Demo`s - Holla Di Ho

Percussion

♩ = 120,000000
2

6

11

16

21

26

31

36

41

46

V.S.

Percussion

98

103

108

112

116

119

♩ = 120,000000

42

46

50

54

58

62

66

70

74

78

120

2

Onbekende Songs & Demo`s - Holla Di Ho

Kora

♩ = 120,000000

8

13

18

23

28

34

39

44

50

55

V.S.

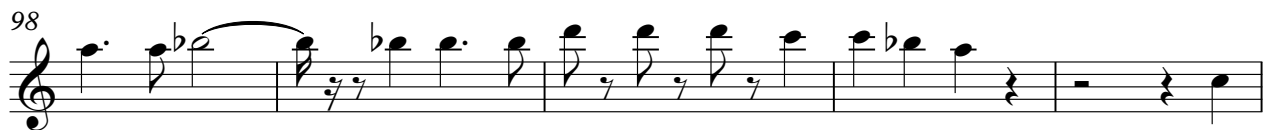
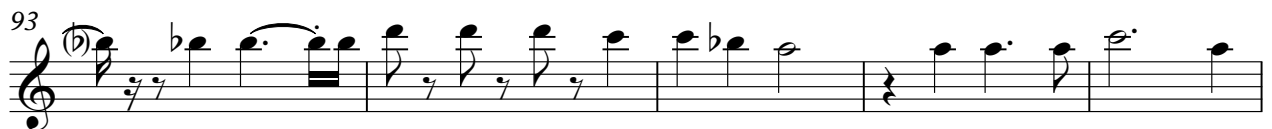

♩ = 120,000000

2

8

15

22

29

36

43

50

57

63

Bandoneon

Onbekende Songs & Demo`s - Holla Di Ho

♩ = 120,000000

33

37

40

44

52

56

60

64

72

76

80

84

4

91

95

99

102

4

108

112

115

118

♩ = 120,000000

2

7

12

22

26

12

41

45

12

60

64

12

79

82

12

95

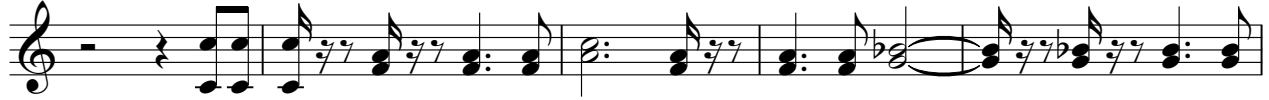

100

115

119

Tape Sampler Keyboard [Strings] Onbekende Songs & Demo`s - Holla Di Ho

♩ = 120,000000
20

27 **12**

45 **12**

63 **12**

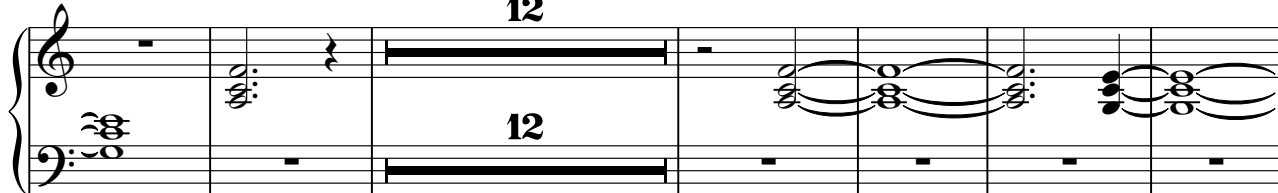

81 **12**

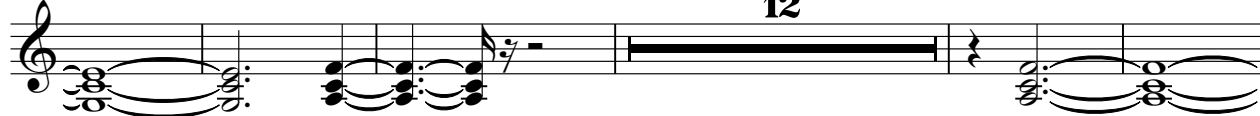

98 **12**

116 **2**

♩ = 120,000000

27

31

58

63

78

82

86

90

99

24

12

6

13

2

Pad 1 (New Age)

115

119

2

Onbekende Songs & Demo`s - Holla Di Ho

Solo

♩ = 120,000000

2

6

10

13

16

19

23

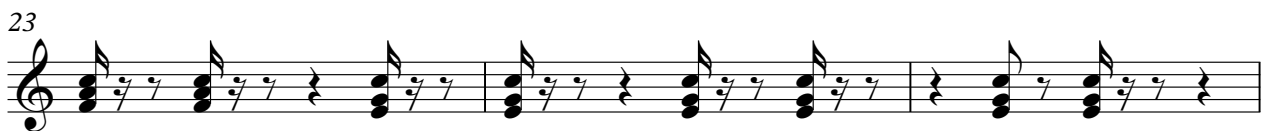

26

30

33

V.S.

69

72

75

78

81

85

88

91

94

98

