

Onbekende Songs & Demo`s - I Follow You

♩ = 128,000000

SYNTHBRASS

SYNTHBRASS

4

SNARE DRUM

BASS DRUM

CLOSED H.H

HALF HIHAT

MUTED GTR

FINGERDBAS

SYNTHBRASS

A.PIANO

SYNTHBRASS

6

SNARE DRUM

BASS DRUM

CLOSED H.H

HALF HIHAT

MUTED GTR

FINGERDBAS

SYNTHBRASS

A.PIANO

SYNTHBRASS

8

SNARE DRUM

BASS DRUM

CLOSED H.H

HALF HIHAT

MUTED GTR

FINGERDBAS

SYNTHBRASS

A.PIANO

SYNTHBRASS

10

SNARE DRUM

BASS DRUM

CLOSED H.H

HALF HIHAT

MUTED GTR

FINGERDBAS

MELODY

SYNTHBRASS

A.PIANO

SYNTHBRASS

12

SNARE DRUM

BASS DRUM

CLOSED H.H.

HALF HIHAT

MUTED GTR

FINGERDBAS

MELODY

SYNTHBRASS

A.PIANO

SYNTHBRASS

14

SNARE DRUM

BASS DRUM

CLOSED H.H

HALF HIHAT

MUTED GTR

FINGERDBAS

MELODY

SYNTHBRASS

A.PIANO

SYNTHBRASS

16

SNARE DRUM

BASS DRUM

CLOSED H.H

HALF HIHAT

MUTED GTR

FINGERDBAS

MELODY

SYNTHBRASS

A.PIANO

SYNTHBRASS

18

SNARE DRUM

BASS DRUM

CLOSED H.H

HALF HIHAT

MUTED GTR

FINGERDBAS

MELODY

SYNTHBRASS

A.PIANO

SYNTHBRASS

20

SNARE DRUM

BASS DRUM

CLOSED H.H

HALF HIHAT

MUTED GTR

FINGERDBAS

MELODY

SYN STRING

A.PIANO

21

SNARE DRUM

BASS DRUM

CLOSED H.H

HALF HIHAT

MUTED GTR

FINGERDBAS

MELODY

SYN STRING

A.PIANO

22

SNARE DRUM

BASS DRUM

CLOSED H.H

HALF HIHAT

MUTED GTR

FINGERDBAS

MELODY

SYN STRING

A.PIANO

24

SNARE DRUM

BASS DRUM

CLOSED H.H

HALF HIHAT

MUTED GTR

FINGERDBAS

MELODY

SYN STRING

A.PIANO

26

SNARE DRUM

BASS DRUM

CLOSED H.H

HALF HIHAT

MUTED GTR

FINGERDBAS

CHOIR AAHS

MELODY

SYN STRING

A.PIANO

28

SNARE DRUM

BASS DRUM

CLOSED H.H

HALF HIHAT

MUTED GTR

FINGERDBAS

CHOIR AAHS

MELODY

SYN STRING

A.PIANO

30

SNARE DRUM

BASS DRUM

CLOSED H.H

HALF HIHAT

MUTED GTR

FINGERDBAS

CHOIR AAHS

MELODY

SYN STRING

A.PIANO

32

SNARE DRUM

BASS DRUM

CLOSED H.H

HALF HIHAT

MUTED GTR

FINGERDBAS

CHOIR AAHS

MELODY

SYN STRING

A.PIANO

34

SNARE DRUM

BASS DRUM

CLOSED H.H

HALF HIHAT

MUTED GTR

FINGERDBAS

CHOIR AAHS

ELEC ORGAN

MELODY

SYN STRING

A.PIANO

36

SNARE DRUM

BASS DRUM

CLOSED H.H

HALF HIHAT

MUTED GTR

FINGERDBAS

ELEC ORGAN

MELODY

A.PIANO

38

SNARE DRUM

BASS DRUM

CLOSED H.H

HALF HIHAT

MUTED GTR

FINGERDBAS

ELEC ORGAN

MELODY

A.PIANO

40

SNARE DRUM

BASS DRUM

CLOSED H.H

HALF HIHAT

MUTED GTR

FINGERDBAS

ELEC ORGAN

MELODY

SYNTHBRASS

A.PIANO

SYNTHBRASS

42

SNARE DRUM

BASS DRUM

CLOSED H.H.

HALF HIHAT

MUTED GTR

FINGERDBAS

MELODY

SYNTHBRASS

A.PIANO

SYNTHBRASS

44

SNARE DRUM

BASS DRUM

CLOSED H.H

HALF HIHAT

MUTED GTR

FINGERDBAS

MELODY

SYNTHBRASS

A.PIANO

SYNTHBRASS

46

SNARE DRUM

BASS DRUM

CLOSED H.H.

HALF HIHAT

MUTED GTR

FINGERDBAS

MELODY

SYNTHBRASS

A.PIANO

SYNTHBRASS

48

SNARE DRUM

BASS DRUM

CLOSED H.H

HALF HIHAT

MUTED GTR

FINGERDBAS

MELODY

SYNTHBRASS

A.PIANO

SYNTHBRASS

50

SNARE DRUM

BASS DRUM

CLOSED H.H

HALF HIHAT

MUTED GTR

FINGERDBAS

MELODY

SYN STRING

A.PIANO

51

SNARE DRUM

BASS DRUM

CLOSED H.H

HALF HIHAT

MUTED GTR

FINGERDBAS

CHOIR AAHS

MELODY

SYN STRING

A.PIANO

52

SNARE DRUM

BASS DRUM

CLOSED H.H

HALF HIHAT

MUTED GTR

FINGERDBAS

MELODY

SYN STRING

A.PIANO

54

SNARE DRUM

BASS DRUM

CLOSED H.H

HALF HIHAT

MUTED GTR

FINGERDBAS

MELODY

SYN STRING

A.PIANO

56

SNARE DRUM

BASS DRUM

CLOSED H.H

HALF HIHAT

MUTED GTR

FINGERDBAS

CHOIR AAHS

MELODY

SYN STRING

A.PIANO

58

SNARE DRUM

BASS DRUM

CLOSED H.H

HALF HIHAT

MUTED GTR

FINGERDBAS

CHOIR AAHS

MELODY

SYN STRING

A.PIANO

60

SNARE DRUM

BASS DRUM

CLOSED H.H

HALF HIHAT

MUTED GTR

FINGERDBAS

CHOIR AAHS

MELODY

SYN STRING

A.PIANO

62

SNARE DRUM

BASS DRUM

CLOSED H.H

HALF HIHAT

MUTED GTR

FINGERDBAS

CHOIR AAHS

MELODY

SYN STRING

A.PIANO

Detailed description of the musical score: The score is for measures 62 and 63. The SNARE DRUM part has a pattern of quarter notes with accents. The BASS DRUM part has a steady quarter-note pattern. The CLOSED H.H part has a pattern of eighth notes with accents. The HALF HIHAT part has a pattern of quarter notes with accents. The MUTED GTR part has a pattern of eighth notes with accents. The FINGERDBAS part has a pattern of quarter notes with accents. The CHOIR AAHS part has a long note with a fermata. The MELODY part has a long note with a fermata. The SYN STRING part has a pattern of quarter notes with accents. The A.PIANO part has a pattern of quarter notes with accents.

64

SNARE DRUM

BASS DRUM

CLOSED H.H

HALF HIHAT

MUTED GTR

FINGERDBAS

CHOIR AAHS

ELEC ORGAN

MELODY

SYN STRING

A.PIANO

66

SNARE DRUM

BASS DRUM

CLOSED H.H

HALF HIHAT

MUTED GTR

FINGERDBAS

ELEC ORGAN

MELODY

A.PIANO

68

SNARE DRUM

BASS DRUM

CLOSED H.H

HALF HIHAT

MUTED GTR

FINGERDBAS

ELEC ORGAN

MELODY

A.PIANO

72

SNARE DRUM

BASS DRUM

CLOSED H.H

HALF HIHAT

MUTED GTR

FINGERDBAS

MELODY

SYN STRING

A.PIANO

73

SNARE DRUM

BASS DRUM

CLOSED H.H

HALF HIHAT

MUTED GTR

FINGERDBAS

MELODY

SYN STRING

A.PIANO

74

SNARE DRUM

BASS DRUM

CLOSED H.H

HALF HIHAT

MUTED GTR

FINGERDBAS

SYN STRING

A.PIANO

75

SNARE DRUM

BASS DRUM

CLOSED H.H

HALF HIHAT

MUTED GTR

FINGERDBAS

CHOIR AAHS

SYN STRING

A.PIANO

76

SNARE DRUM

BASS DRUM

CLOSED H.H

HALF HIHAT

MUTED GTR

FINGERDBAS

SYN STRING

A.PIANO

78

SNARE DRUM

BASS DRUM

CLOSED H.H

HALF HIHAT

MUTED GTR

FINGERDBAS

CHOIR AAHS

SYN STRING

A.PIANO

80

SNARE DRUM

BASS DRUM

CLOSED H.H

HALF HIHAT

MUTED GTR

FINGERDBAS

CHOIR AAHS

SYN STRING

A.PIANO

82

SNARE DRUM

BASS DRUM

CLOSED H.H

HALF HIHAT

MUTED GTR

FINGERDBAS

CHOIR AAHS

SYN STRING

A.PIANO

83

SNARE DRUM

BASS DRUM

CLOSED H.H

HALF HIHAT

MUTED GTR

FINGERDBAS

CHOIR AAHS

SYN STRING

A.PIANO

84

SNARE DRUM

BASS DRUM

CLOSED H.H

HALF HIHAT

MUTED GTR

FINGERDBAS

CHOIR AAHS

SYN STRING

A.PIANO

85

SNARE DRUM

SNARE DRUM

BASS DRUM

CLOSED H.H

HALF HIHAT

MUTED GTR

FINGERDBAS

CHOIR AAHS

ELEC ORGAN

MELODY

SYN STRING

A.PIANO

87

SNARE DRUM

BASS DRUM

CLOSED H.H

HALF HIHAT

MUTED GTR

FINGERDBAS

ELEC ORGAN

MELODY

A.PIANO

89

SNARE DRUM

BASS DRUM

CLOSED H.H

HALF HIHAT

MUTED GTR

FINGERDBAS

ELEC ORGAN

MELODY

A.PIANO

91

SNARE DRUM

BASS DRUM

CLOSED H.H

HALF HIHAT

MUTED GTR

FINGERDBAS

ELEC ORGAN

MELODY

A.PIANO

93

SNARE DRUM

BASS DRUM

CLOSED H.H

HALF HIHAT

MUTED GTR

FINGERDBAS

ELEC ORGAN

MELODY

SYN STRING

A.PIANO

95

SNARE DRUM

BASS DRUM

CLOSED H.H

HALF HIHAT

MUTED GTR

FINGERDBAS

MELODY

SYN STRING

A.PIANO

96

SNARE DRUM

BASS DRUM

CLOSED H.H

HALF HIHAT

MUTED GTR

FINGERDBAS

CHOIR AAHS

MELODY

SYN STRING

A.PIANO

98

SNARE DRUM

BASS DRUM

CLOSED H.H

HALF HIHAT

MUTED GTR

FINGERDBAS

MELODY

SYN STRING

A.PIANO

100

SNARE DRUM

BASS DRUM

CLOSED H.H

HALF HIHAT

MUTED GTR

FINGERDBAS

CHOIR AAHS

MELODY

SYN STRING

A.PIANO

102

SNARE DRUM

BASS DRUM

CLOSED H.H

HALF HIHAT

MUTED GTR

FINGERDBAS

CHOIR AAHS

MELODY

SYN STRING

A.PIANO

Detailed description of the musical score: The score is for measures 102 and 103. The SNARE DRUM part has a pattern of quarter notes with a snare drum symbol. The BASS DRUM part has a pattern of quarter notes with a bass drum symbol. The CLOSED H.H part has a pattern of eighth notes with a closed hi-hat symbol. The HALF HIHAT part has a pattern of quarter notes with a half hi-hat symbol. The MUTED GTR part has a pattern of eighth notes with a muted guitar symbol. The FINGERDBAS part has a pattern of quarter notes with a fingered bass symbol. The CHOIR AAHS part has a long note with a fermata. The MELODY part has a pattern of quarter notes. The SYN STRING part has a long note with a fermata. The A.PIANO part has a pattern of eighth notes with a piano symbol.

104

SNARE DRUM

BASS DRUM

CLOSED H.H

HALF HIHAT

MUTED GTR

FINGERDBAS

CHOIR AAHS

MELODY

SYN STRING

A.PIANO

106

SNARE DRUM

BASS DRUM

CLOSED H.H

HALF HIHAT

MUTED GTR

FINGERDBAS

CHOIR AAHS

MELODY

SYN STRING

A.PIANO

108

SNARE DRUM

BASS DRUM

CLOSED H.H

HALF HIHAT

MUTED GTR

FINGERDBAS

ELEC ORGAN

MELODY

SYN STRING

A.PIANO

110

SNARE DRUM

BASS DRUM

CLOSED H.H

HALF HIHAT

MUTED GTR

FINGERDBAS

ELEC ORGAN

MELODY

A.PIANO

112

SNARE DRUM

BASS DRUM

CLOSED H.H

HALF HIHAT

MUTED GTR

FINGERDBAS

ELEC ORGAN

MELODY

A.PIANO

114

SNARE DRUM

BASS DRUM

CLOSED H.H

HALF HIHAT

MUTED GTR

FINGERDBAS

ELEC ORGAN

MELODY

A.PIANO

116

A.PIANO

124

A.PIANO

Detailed description of the musical score: The score is for a drum set and piano accompaniment. It is divided into three systems. The first system (measures 114-115) shows the drum set parts: Snare Drum (with a snare on the first beat of each measure), Bass Drum (quarter notes), Closed Hi-Hat (quarter notes with 'x' marks), and Half Hi-Hat (quarter notes). The piano accompaniment includes Muted Guitar (chords), Fingerboard Bass (quarter notes), Electric Organ (chords), and Melody (quarter notes). The second system (measures 116-117) shows the piano part with sustained chords in the right hand and a bass line in the left hand. The third system (measures 124-125) continues the piano part with sustained chords. There are double bar lines on the left side of the page, indicating the end of a section.

132

A.PIANO

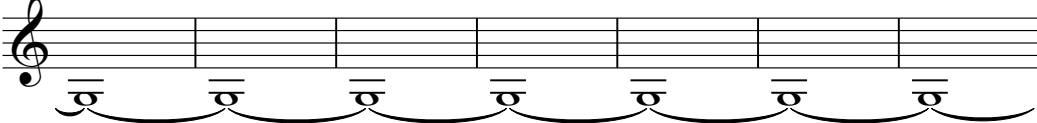

139

A.PIANO

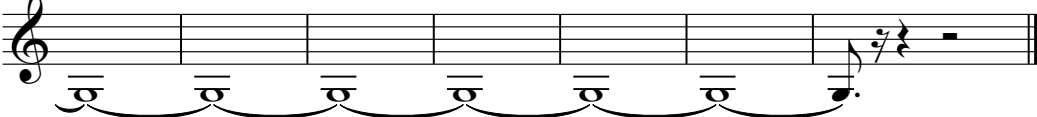

SNARE DRUM

Onbekende Songs & Demo`s - I Follow You

♩ = 128,000000

3

9

22

35

41

22

67

6

78

84

22

110

114

30

SNARE DRUM

Onbekende Songs & Demo`s - I Follow You

♩ = 128,000000

11

17

23

29

8

42

48

54

60

8

73

8

BASS DRUM

Onbekende Songs & Demo`s - I Follow You

♩ = 128,000000

3

9

15

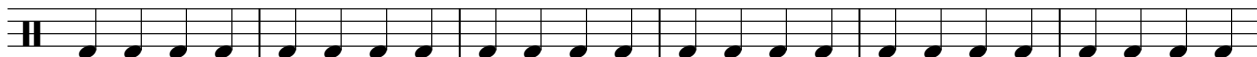

21

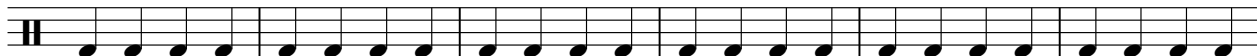

27

33

39

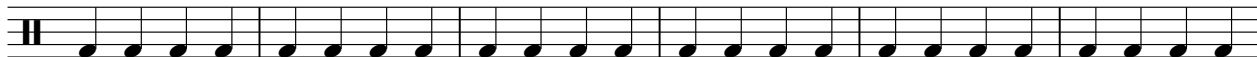

45

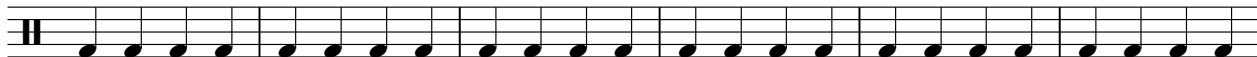

51

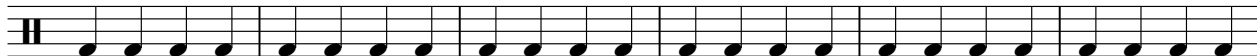

57

V.S.

2

BASS DRUM

63

69

75

81

87

93

99

105

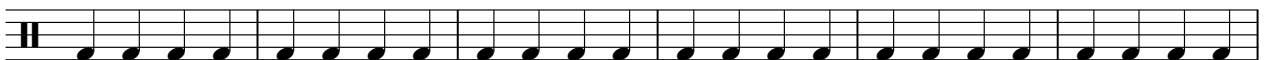

111

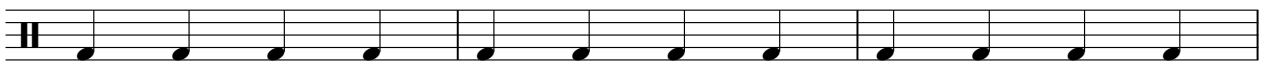

114

30

CLOSED H.H

Onbekende Songs & Demo`s - I Follow You

♩ = 128,000000

3

8

13

18

23

28

33

38

43

48

V.S.

53

58

63

68

73

78

83

88

93

98

103

108

113

HALF HIHAT

Onbekende Songs & Demo`s - I Follow You

♩ = 128,000000

3

9

15

21

27

33

39

45

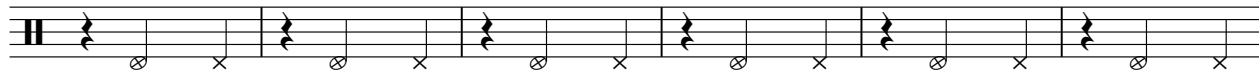

51

57

V.S.

2

HALF HIHAT

63

69

75

81

87

93

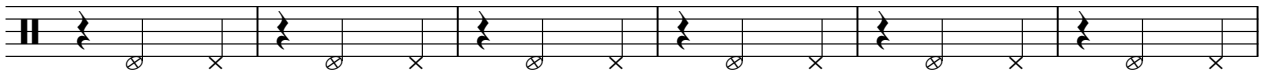

99

105

111

115

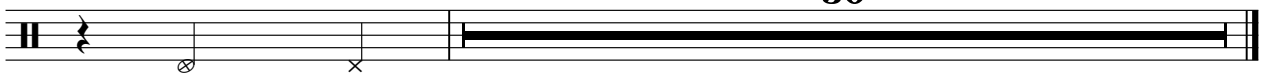

30

Onbekende Songs & Demo`s - I Follow You

MUTED GTR

♩ = 128,000000

V.S.

96

99

102

105

108

111

114

30

♩ = 128,000000

3

7

11

15

19

23

27

31

35

39

V.S.

83

87

91

95

99

103

107

111

114

♩ = 128,000000

33

33

36

39

22

22

64

67

70

14

14

ELEC ORGAN

86

89

92

109

112

115

Onbekende Songs & Demo`s - I Follow You

MELODY

♩ = 128,000000

10

14

19

23

27

32

37

42

V.S.

47

51

55

59

64

69

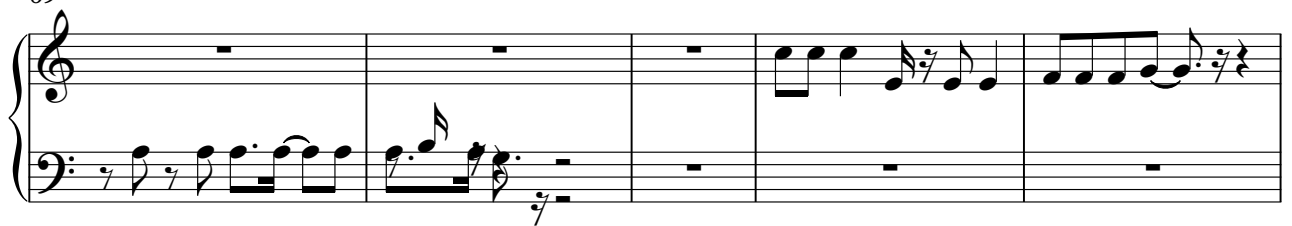

74

89

94

98

102

107

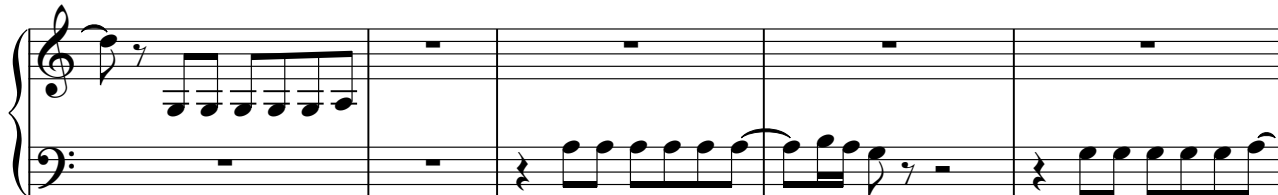

112

115

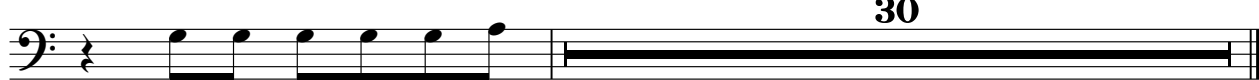

30

SYNTHBRASS

Onbekende Songs & Demo`s - I Follow You

♩ = 128,000000

2

8

14

19 22

45 97

SYN STRING

Onbekende Songs & Demo`s - I Follow You

♩ = 128,000000

19

23

27

33 15

51

54

60

64 7

SYN STRING

72

75

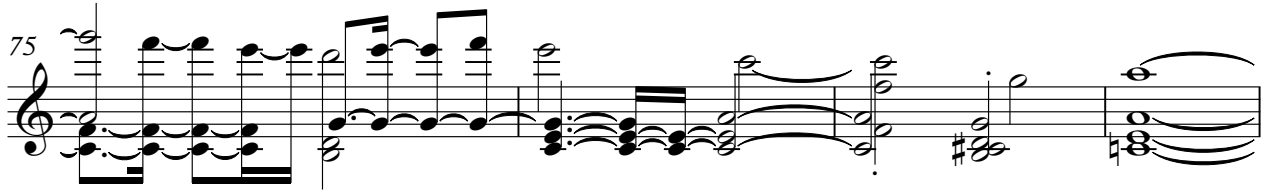

79

85

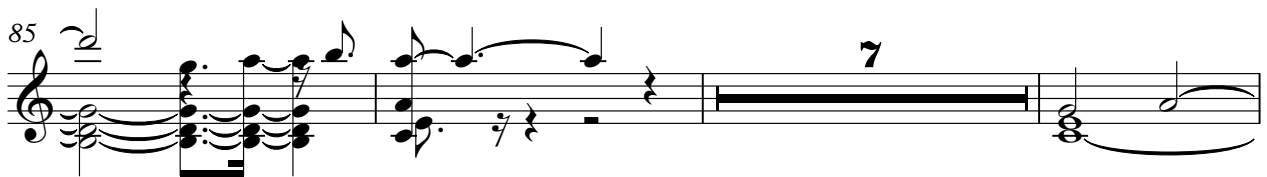

95

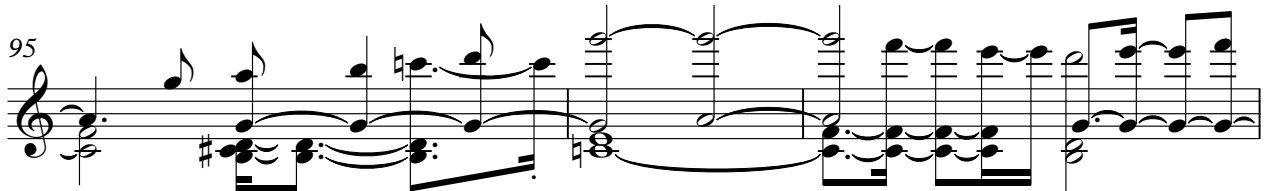

98

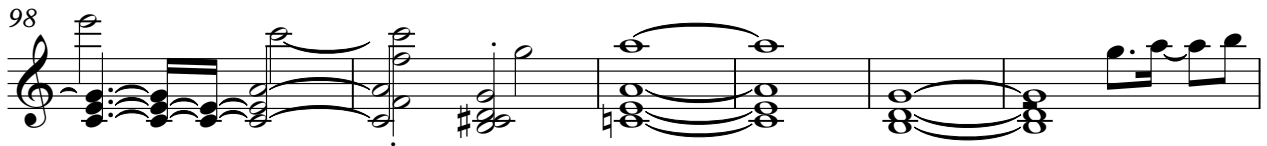

104

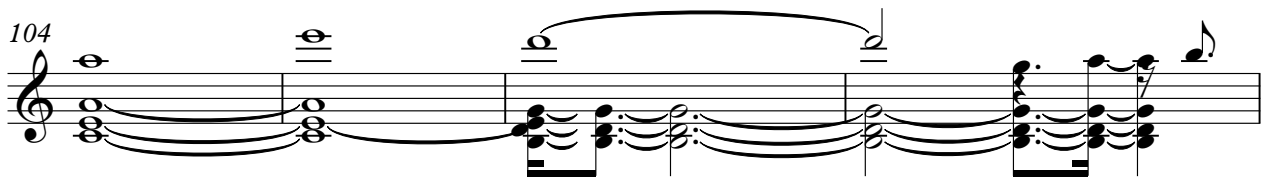

108

Onbekende Songs & Demo`s - I Follow You

A.PIANO

♩ = 128,000000

3

6

9

12

16

19

22

25

28

31

V.S.

64

66

68

71

73

75

77

79

81

83

V.S.

85

87

89

91

93

95

97

99

101

103

105

107

109

111

113

115

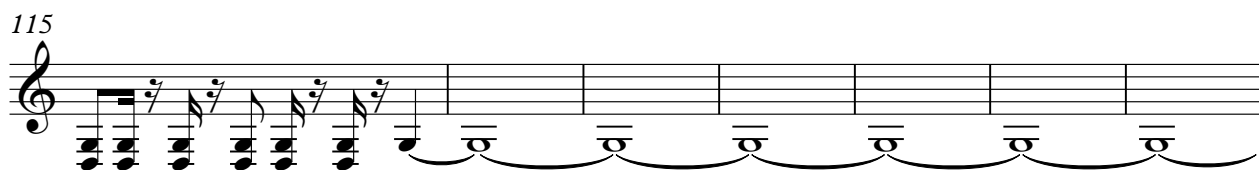

122

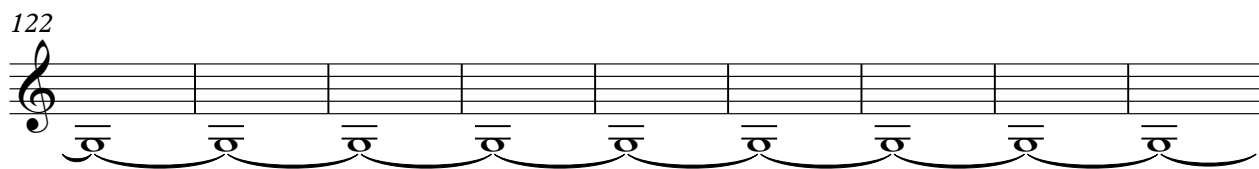

131

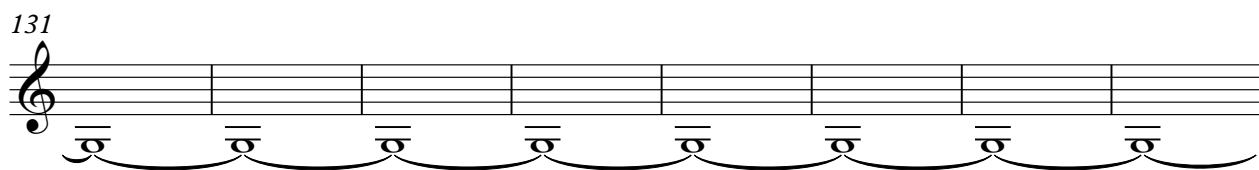

139

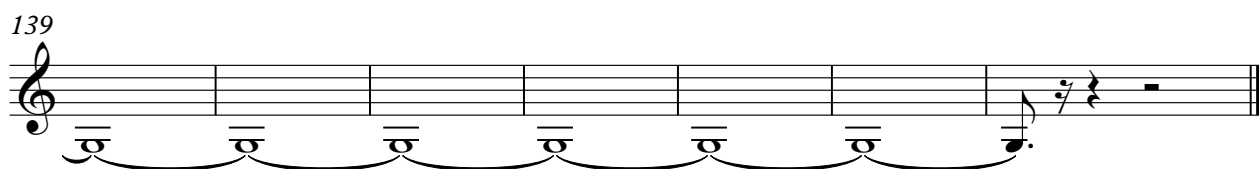

SYNTHBRASS

Onbekende Songs & Demo`s - I Follow You

♩ = 128,000000

2

8

14

19

22

45

97