

Onbekende Songs & Demo`s - I Just Wanna Stop

♩ = 70,000237

TENOR SAX

DRUMS

OVERDRIVE

CLEAN GTR

FINGERDBAS

CHOIR AAHS

CHOIR AAHS

E.PIANO 1

E.PIANO 1

SLOWSTRING

SLOWSTRING

FANTASIA

♩ = 70,000237

STRINGS

5

8

10

TENOR SAX

DRUMS

OVERDRIVE

FINGERDBAS

CHOIR AAHS

E.PIANO 1

STRINGS

12

TENOR SAX

DRUMS

OVERDRIVE

FINGERDBAS

CHOIR AAHS

E.PIANO 1

14

DRUMS

OVERDRIVE

CLEAN GTR

FINGERDBAS

CHOIR AAHS

E.PIANO 1

E.PIANO 1

16

DRUMS

OVERDRIVE

FINGERDBAS

CHOIR AAHS

E.PIANO 1

SLOWSTRING

SLOWSTRING

FANTASIA

19 5

DRUMS
OVERDRIVE
CLEAN GTR
FINGERDBAS
E.PIANO 1
E.PIANO 1
SLOWSTRING
FANTASIA

22

DRUMS
OVERDRIVE
CLEAN GTR
FINGERDBAS
E.PIANO 1
E.PIANO 1
SLOWSTRING
FANTASIA

25

DRUMS
OVERDRIVE
CLEAN GTR
FINGERDBAS
CHOIR AAHS
E.PIANO 1
E.PIANO 1
SLOWSTRING
FANTASIA

27

DRUMS
OVERDRIVE
CLEAN GTR
FINGERDBAS
CHOIR AAHS
E.PIANO 1
E.PIANO 1
SLOWSTRING
FANTASIA

29 7

DRUMS

OVERDRIVE

FINGERDBAS

CHOIR AAHS

E.PIANO 1

SLOWSTRING

FANTASIA

31

DRUMS

OVERDRIVE

CLEAN GTR

FINGERDBAS

E.PIANO 1

E.PIANO 1

FANTASIA

33

DRUMS

OVERDRIVE

CLEAN GTR

FINGERDBAS

CHOIR AAHS

E.PIANO 1

E.PIANO 1

35

DRUMS

OVERDRIVE

FINGERDBAS

E.PIANO 1

SLOWSTRING

SLOWSTRING

FANTASIA

37

DRUMS

OVERDRIVE

CLEAN GTR

FINGERDBAS

E.PIANO 1

E.PIANO 1

SLOWSTRING

FANTASIA

39

DRUMS

OVERDRIVE

CLEAN GTR

FINGERDBAS

E.PIANO 1

E.PIANO 1

SLOWSTRING

FANTASIA

42

TENOR SAX
DRUMS
OVERDRIVE
CLEAN GTR
FINGERDBAS
E.PIANO 1
E.PIANO 1
SLOWSTRING
FANTASIA

44

TENOR SAX
DRUMS
OVERDRIVE
CLEAN GTR
FINGERDBAS
E.PIANO 1
E.PIANO 1
SLOWSTRING
FANTASIA

46

TENOR SAX

DRUMS

OVERDRIVE

CLEAN GTR

FINGERDBAS

E.PIANO 1

E.PIANO 1

SLOWSTRING

FANTASIA

48

TENOR SAX

DRUMS

OVERDRIVE

CLEAN GTR

FINGERDBAS

E.PIANO 1

E.PIANO 1

SLOWSTRING

FANTASIA

50

TENOR SAX

DRUMS

OVERDRIVE

FINGERDBAS

E.PIANO 1

SLOWSTRING

SLOWSTRING

FANTASIA

52

DRUMS

OVERDRIVE

CLEAN GTR

FINGERDBAS

E.PIANO 1

E.PIANO 1

SLOWSTRING

FANTASIA

54 13

DRUMS
OVERDRIVE
CLEAN GTR
FINGERDBAS
E.PIANO 1
E.PIANO 1
SLOWSTRING
FANTASIA

56

DRUMS
OVERDRIVE
FINGERDBAS
E.PIANO 1
SLOWSTRING
FANTASIA

59

DRUMS
OVERDRIVE
CLEAN GTR
FINGERDBAS
E.PIANO 1
E.PIANO 1
SLOWSTRING
FANTASIA

62

DRUMS
OVERDRIVE
CLEAN GTR
FINGERDBAS
E.PIANO 1
E.PIANO 1
SLOWSTRING
FANTASIA

64 15

DRUMS

OVERDRIVE

CLEAN GTR

FINGERDBAS

E.PIANO 1

E.PIANO 1

SLOWSTRING

FANTASIA

66

DRUMS

OVERDRIVE

CLEAN GTR

FINGERDBAS

E.PIANO 1

E.PIANO 1

SLOWSTRING

FANTASIA

68

DRUMS

OVERDRIVE

CLEAN GTR

FINGERDBAS

E.PIANO 1

E.PIANO 1

SLOWSTRING

FANTASIA

70

DRUMS

OVERDRIVE

CLEAN GTR

FINGERDBAS

E.PIANO 1

E.PIANO 1

SLOWSTRING

FANTASIA

72 17

DRUMS

OVERDRIVE

CLEAN GTR

FINGERDBAS

E.PIANO 1

E.PIANO 1

SLOWSTRING

FANTASIA

Detailed description of the musical score: The score is arranged in a vertical stack of staves. The top staff is for Drums, showing a complex rhythmic pattern with triplets and a '17' marking. The second staff is for Overdrive, featuring a long sustained note. The third staff is for Clean Guitar, showing a rhythmic pattern with a triplet. The fourth staff is for Finger Bass, with a long sustained note. The fifth and sixth staves are for two Electric Piano 1 parts, both showing rhythmic patterns. The seventh staff is for Slow String, with a long sustained note. The eighth staff is for Fantasia, also with a long sustained note.

73

DRUMS

OVERDRIVE

FINGERDBAS

E.PIANO 1

SLOWSTRING

FANTASIA

74

TENOR SAX

DRUMS

OVERDRIVE

CLEAN GTR

FINGERDBAS

CHOIR AAHS

CHOIR AAHS

E.PIANO 1

E.PIANO 1

SLOWSTRING

SLOWSTRING

FANTASIA

STRINGS

TENOR SAX

Onbekende Songs & Demo`s - I Just Wanna Stop

♩ = 70,000237

3 3

6

3

13

30 3

45

3 3

47

6 3

49

3 25 2

Onbekende Songs & Demo`s - I Just Wanna Stop

DRUMS

♩ = 70,000237

6

8

10

12

14

16

18

20

22

V.S.

DRUMS

DRUMS

44

46

48

50

52

54

56

58

60

62

V.S.

DRUMS

64

66

68

70

72

73

74

OVERDRIVE

Onbekende Songs & Demo`s - I Just Wanna Stop

♩ = 70,000237

7

12

16

19

22

25

30

33

36

39

V.S.

OVERDRIVE

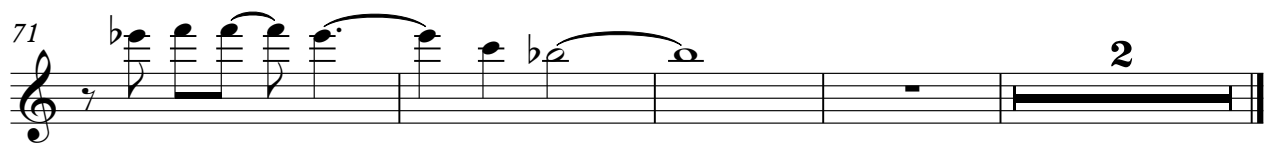
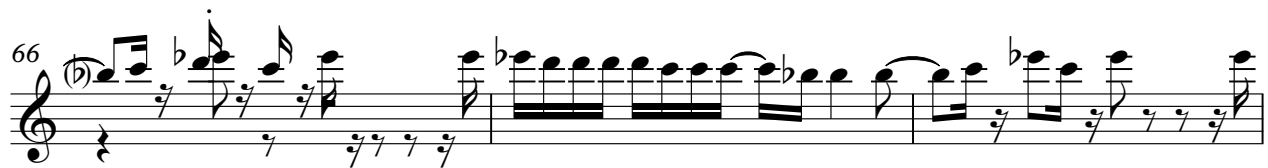
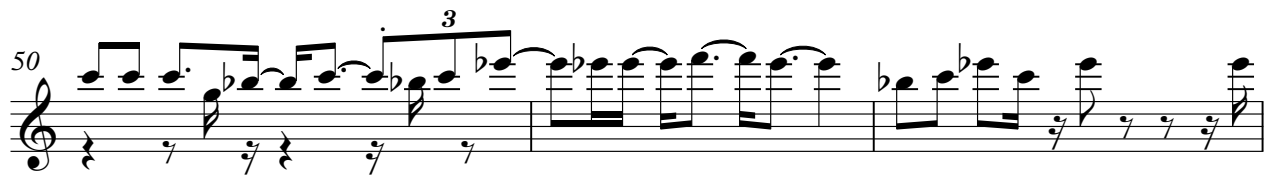

♩ = 70,000237

2

CLEAN GTR

59

63

67

71

♩ = 70,000237

4

8

11

14

17

21

25

28

31

34

V.S.

37

41

45

48

51

55

58

61

64

67

FINGERDBAS

70

CHOIR AAHS

Onbekende Songs & Demo`s - I Just Wanna Stop

♩ = 70,000237

4

11

13

29

44 2

♩ = 70,000237

10

16

17

34

41 **2**

♩ = 70,000237

5

8

10

12

15

V.S.

19

23

26

28

31

33

35

38

42

44

46

49

V.S.

51

55

59

63

66

69

72

E.PIANO 1.

3

3

2

2

♩ = 70,000237

4

10 4 3

19

23 2

29 3 3

37 2 2

43

48

54

61

65

69

E.PIANO 1

3

72

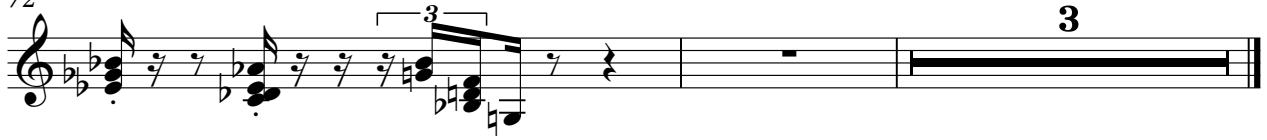

SLOWSTRING

Onbekende Songs & Demo`s - I Just Wanna Stop

♩ = 70,000237

13

18

17

14

50

24

2

SLOWSTRING

Onbekende Songs & Demo`s - I Just Wanna Stop

♩ = 70,000237

14

19

23

27

5

35

39

43

48

53

57

V.S.

SLOWSTRING

61

64

67

69

71

FANTASIA

Onbekende Songs & Demo`s - I Just Wanna Stop

♩ = 70,000237

9

16

20

24

27

4

35

38

42

46

50

V.S.

53

57

61

65

70

72

STRINGS

Onbekende Songs & Demo`s - I Just Wanna Stop

♩ = 70,000237

5

9

64

2
