

Onbekende Songs & Demo's - I Love

♩ = 89,000961

#PAN PIPE

#BREATPIPE

4

#PAN PIPE

#BREATPIPE

#ACOU BASS

DRUMS

BRASS 1

7

#PAN PIPE

#BREATPIPE

#ACOU BASS

DRUMS

MUSIC BOX

BRASS 1

STRINGS

A.PIANO 1

13

#PAN PIPE

#BREATPIPE

#ACOU BASS

DRUMS

STRINGS

A.PIANO 1

15

#ACOU BASS

DRUMS

NYLON GTR

BRASS 1

STRINGS

A.PIANO 1

17

#ACOU BASS

DRUMS

NYLON GTR

19

#ACOU BASS

DRUMS

NYLON GTR

21

#ACOU BASS

DRUMS

NYLON GTR

23

#PAN PIPE

#BREATPIPE

#ACOU BASS

DRUMS

MUSIC BOX

NYLON GTR

BRASS 1

STRINGS

A.PIANO 1

25

#PAN PIPE

#BREATPIPE

#ACOU BASS

DRUMS

STRINGS

A.PIANO 1

27

#PAN PIPE

#BREATPIPE

#ACOU BASS

DRUMS

MUSIC BOX

NYLON GTR

BRASS 1

STRINGS

A.PIANO 1

29

#PAN PIPE

#BREATPIPE

#ACOU BASS

DRUMS

STRINGS

A.PIANO 1

31

#ACOU BASS

DRUMS

NYLON GTR

BRASS 1

STRINGS

A.PIANO 1

33

#ACOU BASS

DRUMS

NYLON GTR

35

#ACOU BASS

DRUMS

NYLON GTR

37

#ACOU BASS

DRUMS

NYLON GTR

39

#PAN PIPE

#BREATPIPE

#ACOU BASS

DRUMS

MUSIC BOX

NYLON GTR

BRASS 1

STRINGS

A.PIANO 1

41

#PAN PIPE

#BREATPIPE

#ACOU BASS

DRUMS

STRINGS

A.PIANO 1

43

#PAN PIPE

#BREATPIPE

#ACOU BASS

DRUMS

MUSIC BOX

NYLON GTR

BRASS 1

STRINGS

A.PIANO 1

45

#PAN PIPE

#BREATPIPE

#ACOU BASS

DRUMS

STRINGS

A.PIANO 1

47

#ACOU BASS

DRUMS

NYLON GTR

BRASS 1

STRINGS

A.PIANO 1

49

#ACOU BASS

DRUMS

NYLON GTR

STRINGS

A.PIANO 1

51

#ACOU BASS

DRUMS

NYLON GTR

BRASS 1

STRINGS

A.PIANO 1

53

#ACOU BASS  
DRUMS  
NYLON GTR  
STRINGS  
A.PIANO 1

55

#ACOU BASS  
ALTO SAX  
DRUMS  
MUSIC BOX  
NYLON GTR  
BRASS 1  
STRINGS  
A.PIANO 1

57

#ACOU BASS

ALTO SAX

DRUMS

STRINGS

A.PIANO 1

59

#ACOU BASS

ALTO SAX

DRUMS

MUSIC BOX

BRASS 1

STRINGS

A.PIANO 1

61

#ACOU BASS

ALTO SAX

DRUMS

STRINGS

A.PIANO 1

63

#ACOU BASS

ALTO SAX

DRUMS

NYLON GTR

BRASS 1

STRINGS

A.PIANO 1

65

#ACOU BASS

DRUMS

NYLON GTR

STRINGS

A.PIANO 1

67

#ACOU BASS

DRUMS

NYLON GTR

BRASS 1

STRINGS

A.PIANO 1

69

#ACOU BASS

DRUMS

NYLON GTR

STRINGS

A.PIANO 1

71

#PAN PIPE

#BREATHPIPE

#ACOU BASS

DRUMS

NYLON GTR

BRASS 1

STRINGS

A.PIANO 1

73

#PAN PIPE

#BREATPIPE

#ACOU BASS

DRUMS

NYLON GTR

STRINGS

A.PIANO 1

75

#PAN PIPE

#BREATPIPE

#ACOU BASS

DRUMS

MUSIC BOX

NYLON GTR

BRASS 1

STRINGS

A.PIANO 1

77

#PAN PIPE

#BREATPIPE

#ACOU BASS

DRUMS

STRINGS

A.PIANO 1

79

#PAN PIPE

#BREATPIPE

#ACOU BASS

ALTO SAX

DRUMS

MUSIC BOX

NYLON GTR

BRASS 1

STRINGS

A.PIANO 1

81

#PAN PIPE

#BREATPIPE

#ACOU BASS

ALTO SAX

DRUMS

STRINGS

A.PIANO 1

83

#PAN PIPE

#BREATPIPE

#ACOU BASS

ALTO SAX

DRUMS

MUSIC BOX

NYLON GTR

BRASS 1

STRINGS

A.PIANO 1

85

#PAN PIPE

#BREATPIPE

#ACOU BASS

ALTO SAX

DRUMS

STRINGS

A.PIANO 1

87

#ACOU BASS

ALTO SAX

DRUMS

MUSIC BOX

NYLON GTR

BRASS 1

STRINGS

A.PIANO 1

#PAN PIPE

Onbekende Songs & Demo`s - I Love

♩ = 89,000961

4

9

12

14

25

28

30

41

#PAN PIPE

44

46

25

73

76

78

81

84

86

3

#BREATPIPE

Onbekende Songs & Demo`s - I Love

♩ = 89,000961

4

9

12

14

25

28

30

41

#BREATPIPE

44

46

25

73

76

78

81

84

86

3

#ACOU BASS

Onbekende Songs & Demo`s - I Love

♩ = 89,000961

5

8

10

12

14

16

18

20

22

24

V.S.

V.S.

#ACOU BASS

87

ALTO SAX

Onbekende Songs & Demo`s - I Love

♩ = 89,000961

79

82

85

88

ALTO SAX

Onbekende Songs & Demo`s - I Love

♩ = 89,000961

54

58

61

63

25

# Onbekende Songs & Demo`s - I Love

## DRUMS

$\text{♩} = 89,000961$   
**5**

8

10

12

14

16

18

20

22

24

V.S.

26

28

30

32

34

36

38

40

42

44

DRUMS

46

48

50

52

54

57

59

61

63

65

V.S.

67

69

72

74

76

78

80

82

84

86

♩ = 89,000961

6 3

12

11 3

28

11 3

44

11 3

60

15 3

80

3 3 2

♩ = 89,000961

15

18

21

25

2

3

33

36

39

2

3

45

3

51

3

54

8

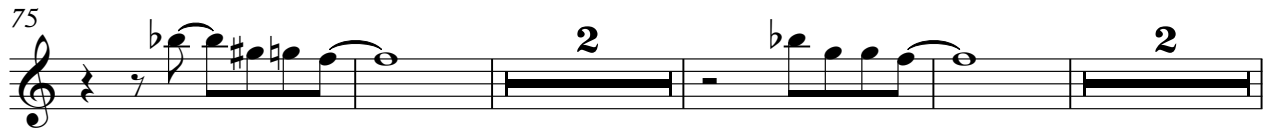

# Onbekende Songs & Demo`s - I Love

## BRASS 1

♩ = 89,000961

4 2 2

11 2 8

24 2 2

31 8 2

44 2 3

52 2 2

59 2

65 3 2 2

75 2

79 2

2

BRASS 1

83

Onbekende Songs & Demo`s - I Love

STRINGS

♩ = 89,000961

7

13

8

26

8

40

46

50

53

57

64

3

67

V.S.

2

STRINGS

71

77

83

87

Onbekende Songs & Demo`s - I Love

A.PIANO 1

♩ = 89,000961

V.S.

63

66

69

73

79

84
