

Onbekende Songs & Demo`s - Ida Ten

♩ = 160,000000

FLUTE

PICCOLO

OBOE

CLARINET

TROMBONE

DRUMS

BRASS 1

FR.HORN

♩ = 160,000000

KOTO

SHAKUHACHI

SHANNAI

SHAMISEN

PAN FLUTE

DRUMS

TUBA

A.PIANO 1

4

TROMBONE

DRUMS

BRASS 1

SHAMISEN

PAN FLUTE

TUBA

5

PICCOLO

OBOE

TROMBONE

DRUMS

BRASS 1

FR.HORN

KOTO

SHAKUHACHI

SHANNAI

SHAMISEN

PAN FLUTE

DRUMS

TUBA

7

TROMBONE

DRUMS

BRASS 1

SHAKUHACHI

SHANNAI

SHAMISEN

PAN FLUTE

TUBA

8

TROMBONE

DRUMS

BRASS 1

SHAMISEN

PAN FLUTE

TUBA

Detailed description of the musical score: The score is for measures 8 through 11. The Trombone part (bass clef) starts with a quarter rest, followed by a quarter note G#2, a quarter rest, and a quarter note G2. The Drums part (percussion clef) plays a steady eighth-note pattern. The Brass 1 part (treble clef) has a melodic line with notes G#2, G2, F#2, and F2. The Shamisen part (bass clef) has a rhythmic accompaniment with notes G#2, G2, F#2, and F2. The Pan Flute part (bass clef) has a triplet of notes G#2, G2, and F#2 in measure 8, followed by a quarter rest, and a triplet of notes G#2, G2, and F#2 in measure 11. The Tuba part (bass clef) has a triplet of notes G#2, G2, and F#2 in measure 8, followed by a quarter rest, and a triplet of notes G#2, G2, and F#2 in measure 11.

11

TROMBONE

DRUMS

BRASS 1

SHAKUHACHI

SHANNAI

SHAMISEN

PAN FLUTE

TUBA

12

TROMBONE

DRUMS

BRASS 1

SHANNAI

SHAMISEN

PAN FLUTE

TUBA

13

PICCOLO

OBOE

TROMBONE

DRUMS

BRASS 1

FR. HORN

KOTO

SHAKUHACHI

SHANNAI

SHAMISEN

PAN FLUTE

DRUMS

TUBA

Detailed description of the musical score: The score is for a 13-measure passage in 4/4 time. It features a variety of instruments. The Piccolo and Oboe parts are identical, starting with a rest for the first measure, followed by a quarter note G4, a quarter note F4, and a triplet of eighth notes (E4, D4, C4) in the second measure. The Trombone part begins with a quarter note G2, followed by a quarter rest, and then a quarter note G2 in the second measure. The Drums part consists of a steady eighth-note pattern. Brass 1 plays a series of eighth notes, with a triplet of eighth notes in the second measure. The French Horn part is similar to Brass 1 but includes a triplet of eighth notes in the second measure. The Koto part starts with a rest, followed by a quarter note G4, and then a series of eighth notes. The Shakuhachi and Shannai parts play a rhythmic pattern of eighth notes. The Shamisen part features a complex rhythmic pattern with many sixteenth notes. The Pan Flute part starts with a quarter note G2, followed by a quarter rest, and then a quarter note G2 in the second measure. The second Drums part has a different rhythmic pattern. The Tuba part begins with a quarter note G2, followed by a quarter rest, and then a quarter note G2 in the second measure.

15

TROMBONE

DRUMS

BRASS 1

SHAKUHACHI

SHANNAI

SHAMISEN

PAN FLUTE

TUBA

16

TROMBONE

DRUMS

BRASS 1

SHANNAI

SHAMISEN

PAN FLUTE

TUBA

17

PICCOLO

OBOE

TROMBONE

DRUMS

BRASS 1

FR.HORN

KOTO

SHAKUHACHI

SHANNAI

SHAMISEN

PAN FLUTE

DRUMS

TUBA

19

FLUTE

OBOE

CLARINET

DRUMS

SHAKUHACHI

SHANNAI

SHAMISEN

PAN FLUTE

DRUMS

TUBA

A.PIANO 1

Detailed description of the musical score: The score is for page 13, starting at measure 19. It features ten staves. The top three staves (Flute, Oboe, Clarinet) are in treble clef with a 4/4 time signature. They play a rhythmic melody consisting of eighth notes and rests, with a B-flat key signature. The fourth staff (Drums) is in a drum set notation with a 4/4 time signature, showing a steady eighth-note pattern. The fifth staff (Shakuhachi) is in a soprano clef with a 4/4 time signature, playing a long, sustained note. The sixth staff (Shannai) is in a soprano clef with a 4/4 time signature, playing a long, sustained note. The seventh staff (Shamisen) is in a soprano clef with a 4/8 time signature, playing a long, sustained note. The eighth staff (Pan Flute) is in a bass clef with a 4/4 time signature, playing a long, sustained note. The ninth staff (Drums) is in a bass clef with a 4/4 time signature, playing a rhythmic pattern of eighth and sixteenth notes. The tenth staff (Tuba) is in a bass clef with a 4/4 time signature, playing a long, sustained note. The eleventh staff (A. Piano 1) is in a treble clef with a 4/4 time signature, playing a rhythmic accompaniment of eighth notes and rests.

20

FLUTE

OBOE

CLARINET

DRUMS

SHAKUHACHI

SHANNAI

SHAMISEN

PAN FLUTE

DRUMS

TUBA

A.PIANO 1

21

FLUTE

OBOE

CLARINET

DRUMS

SHAKUHACHI

SHANNAI

SHAMISEN

PAN FLUTE

TUBA

A.PIANO 1

23

FLUTE

OBOE

CLARINET

DRUMS

SHAKUHACHI

SHANNAI

SHAMISEN

PAN FLUTE

DRUMS

TUBA

A.PIANO 1

24

FLUTE

OBOE

CLARINET

DRUMS

SHAKUHACHI

SHANNAI

SHAMISEN

PAN FLUTE

DRUMS

TUBA

A.PIANO 1

26

FLUTE

OBOE

CLARINET

DRUMS

SHAKUHACHI

SHANNAI

SHAMISEN

PAN FLUTE

DRUMS

TUBA

A.PIANO 1

28

FLUTE

OBOE

CLARINET

DRUMS

SHAKUHACHI

SHANNAI

SHAMISEN

PAN FLUTE

DRUMS

TUBA

A.PIANO 1

30

FLUTE

OBOE

CLARINET

DRUMS

SHAKUHACHI

SHANNAI

SHAMISEN

PAN FLUTE

DRUMS

TUBA

A.PIANO 1

32

FLUTE

OBOE

CLARINET

DRUMS

SHAKUHACHI

SHANNAI

SHAMISEN

PAN FLUTE

DRUMS

TUBA

A.PIANO 1

33

FLUTE

OBOE

CLARINET

DRUMS

SHAKUHACHI

SHANNAI

SHAMISEN

PAN FLUTE

DRUMS

TUBA

A.PIANO 1

34

35

36

TROMBONE

DRUMS

BRASS 1

SHANNAI

SHAMISEN

PAN FLUTE

TUBA

37

PICCOLO

OBOE

TROMBONE

DRUMS

BRASS 1

FR. HORN

KOTO

SHAKUHACHI

SHANNAI

SHAMISEN

PAN FLUTE

DRUMS

TUBA

39

40

TROMBONE

DRUMS

BRASS 1

SHANNAI

SHAMISEN

PAN FLUTE

TUBA

41

PICCOLO

OBOE

TROMBONE

DRUMS

BRASS 1

FR. HORN

KOTO

SHAKUHACHI

SHANNAI

SHAMISEN

PAN FLUTE

DRUMS

TUBA

Detailed description of the musical score: The score is for a 4/4 time piece, starting at measure 41. It features 14 staves for different instruments. The Piccolo and Oboe parts have a melodic line with a triplet of eighth notes in the second measure. The Trombone part has a rhythmic pattern of eighth notes. The Drums part has a steady eighth-note pattern. The Brass 1 part has a rhythmic pattern of eighth notes. The French Horn part has a melodic line with a triplet of eighth notes. The Koto part has a melodic line with a triplet of eighth notes. The Shakuhachi and Shannai parts have a rhythmic pattern of eighth notes. The Shamisen part has a complex rhythmic pattern with many sixteenth notes. The Pan Flute part has a rhythmic pattern of eighth notes. The Drums part has a steady eighth-note pattern. The Tuba part has a rhythmic pattern of eighth notes.

43

TROMBONE

DRUMS

BRASS 1

FR.HORN

DRUMS

TUBA

44

FR.HORN

DRUMS

46

TROMBONE

BRASS 1

FR.HORN

DRUMS

TUBA

47

TROMBONE

DRUMS

BRASS 1

FR.HORN

DRUMS

TUBA

48

FR.HORN

DRUMS

50

TROMBONE

BRASS 1

FR.HORN

DRUMS

TUBA

51

Musical score for Trombone, Brass 1, Shakuhachi, Shannai, Shamisen, Pan Flute, Drums, and Tuba. The score is written in 2/4 time and includes various musical notations such as notes, rests, and accidentals.

TROMBONE: Bass clef, 2/4 time. Notes: quarter rest, eighth note Bb, eighth note G, quarter note F#, eighth note E, eighth note D, quarter note C, eighth note B, eighth note A, quarter note G.

BRASS 1: Treble clef, 2/4 time. Notes: quarter rest, eighth note G, eighth note F, quarter note E, eighth note D, eighth note C, quarter note B, eighth note A, eighth note G, quarter note F, eighth note E, eighth note D, quarter note C.

SHAKUHACHI: Bass clef, 2/4 time. Notes: quarter rest, quarter note G, quarter note F, quarter note E, quarter note D, quarter note C, quarter note B, quarter note A, quarter note G.

SHANNAI: Bass clef, 2/4 time. Notes: quarter note G, quarter note F, quarter note E, quarter note D, quarter note C, quarter note B, quarter note A, quarter note G.

SHAMISEN: Bass clef, 2/4 time. Notes: quarter note G, quarter note F, quarter note E, quarter note D, quarter note C, quarter note B, quarter note A, quarter note G.

PAN FLUTE: Bass clef, 2/4 time. Notes: quarter note G, quarter note F, quarter note E, quarter note D, quarter note C, quarter note B, quarter note A, quarter note G.

DRUMS: Bass clef, 2/4 time. Notes: quarter note G#, quarter note F, quarter note E, quarter note D, quarter note C, quarter note B, quarter note A, quarter note G.

TUBA: Bass clef, 2/4 time. Notes: quarter rest, eighth note Bb, eighth note G, quarter note F#, eighth note E, eighth note D, quarter note C, eighth note B, eighth note A, quarter note G.

52

TROMBONE

BRASS 1

SHAKUHACHI

SHANNAI

SHAMISEN

PAN FLUTE

DRUMS

TUBA

53

FLUTE

PICCOLO

TROMBONE

BRASS 1

FR.HORN

SHAKUHACHI

SHANNAI

SHAMISEN

PAN FLUTE

DRUMS

TUBA

55

TROMBONE

BRASS 1

SHAKUHACHI

SHANNAI

SHAMISEN

PAN FLUTE

DRUMS

TUBA

56

TROMBONE

BRASS 1

SHAKUHACHI

SHANNAI

SHAMISEN

PAN FLUTE

DRUMS

TUBA

57

FLUTE

PICCOLO

TROMBONE

BRASS 1

FR.HORN

SHAKUHACHI

SHANNAI

SHAMISEN

PAN FLUTE

DRUMS

TUBA

59

FLUTE

OBOE

CLARINET

DRUMS

BRASS 1

SHAKUHACHI

SHANNAI

SHAMISEN

PAN FLUTE

DRUMS

TUBA

A.PIANO 1

60

FLUTE

OBOE

CLARINET

DRUMS

SHAKUHACHI

SHANNAI

SHAMISEN

PAN FLUTE

DRUMS

TUBA

A.PIANO 1

61

FLUTE

OBOE

CLARINET

DRUMS

BRASS 1

SHAKUHACHI

SHANNAI

SHAMISEN

PAN FLUTE

TUBA

A.PIANO 1

63

FLUTE

OBOE

CLARINET

DRUMS

BRASS 1

SHAKUHACHI

SHANNAI

SHAMISEN

PAN FLUTE

DRUMS

TUBA

A.PIANO 1

64

FLUTE

OBOE

CLARINET

DRUMS

SHAKUHACHI

SHANNAI

SHAMISEN

PAN FLUTE

DRUMS

TUBA

A.PIANO 1

- FLUTE**: Treble clef, playing a rhythmic melody with eighth notes and rests.
- OBOE**: Treble clef, playing a similar rhythmic melody to the flute.
- CLARINET**: Treble clef, playing a rhythmic melody with eighth notes and rests.
- SHAKUHACHI**: Bass clef, playing a single note.
- SHANNAI**: Bass clef, playing a single note.
- SHAMISEN**: Bass clef, playing a single note.
- PAN FLUTE**: Bass clef, playing a sequence of notes with a flat.
- DRUMS**: Bass clef, playing a rhythmic pattern with quarter notes and rests.
- TUBA**: Bass clef, playing a single note.
- A.PIANO 1**: Treble clef, playing a sequence of chords with eighth notes and rests.

65

FLUTE

OBOE

CLARINET

DRUMS

BRASS 1

SHAKUHACHI

SHANNAI

SHAMISEN

PAN FLUTE

TUBA

A.PIANO 1

67

FLUTE

OBOE

CLARINET

DRUMS

BRASS 1

SHAKUHACHI

SHANNAI

SHAMISEN

PAN FLUTE

DRUMS

TUBA

A.PIANO 1

68

FLUTE

OBOE

CLARINET

DRUMS

SHAKUHACHI

SHANNAI

SHAMISEN

PAN FLUTE

DRUMS

TUBA

A.PIANO 1

69

FLUTE

OBOE

CLARINET

DRUMS

BRASS 1

SHAKUHACHI

SHANNAI

SHAMISEN

PAN FLUTE

TUBA

A.PIANO 1

71

FLUTE

OBOE

CLARINET

DRUMS

BRASS 1

SHAKUHACHI

SHANNAI

SHAMISEN

PAN FLUTE

DRUMS

TUBA

A.PIANO 1

Detailed description of the musical score: The score is for page 48, starting at measure 71. It features a variety of instruments. The woodwinds (Flute, Oboe, Clarinet) and Brass 1 play a melodic line with eighth notes and rests. The traditional instruments (Shakuhachi, Shannai, Shamisen) have long, sustained notes. The Pan Flute plays a low, sustained note. The Drums (two parts) provide a rhythmic accompaniment. The A. Piano 1 part plays a supporting harmonic line. The key signature has one flat (B-flat), and the time signature is 4/4.

72

FLUTE

OBOE

CLARINET

DRUMS

SHAKUHACHI

SHANNAI

SHAMISEN

PAN FLUTE

DRUMS

TUBA

A.PIANO 1

73

FLUTE

OBOE

CLARINET

DRUMS

SHAKUHACHI

SHANNAI

SHAMISEN

PAN FLUTE

DRUMS

TUBA

A.PIANO 1

2/4

2/4

2/4

2/4

2/4

2/4

2/4

2/4

2/4

2/4

2/4

2/4

2/4

74

75

FLUTE

OBOE

CLARINET

DRUMS

SHAKUHACHI

SHANNAI

SHAMISEN

PAN FLUTE

DRUMS

TUBA

A.PIANO 1

76

FLUTE

OBOE

CLARINET

DRUMS

FR.HORN

SHAKUHACHI

SHANNAI

SHAMISEN

PAN FLUTE

DRUMS

TUBA

A.PIANO 1

77

FLUTE

OBOE

CLARINET

TROMBONE

DRUMS

BRASS 1

SHAKUHACHI

SHANNAI

SHAMISEN

PAN FLUTE

DRUMS

TUBA

A.PIANO 1

78

FLUTE

OBOE

CLARINET

TROMBONE

DRUMS

BRASS 1

SHANNAI

SHAMISEN

PAN FLUTE

TUBA

A.PIANO 1

79

FLUTE

PICCOLO

OBOE

CLARINET

TROMBONE

DRUMS

BRASS 1

FR.HORN

SHAKUHACHI

SHANNAI

SHAMISEN

PAN FLUTE

DRUMS

TUBA

A.PIANO 1

80

FLUTE

PICCOLO

OBOE

CLARINET

TROMBONE

DRUMS

BRASS 1

FR.HORN

KOTO

SHANNAI

PAN FLUTE

DRUMS

TUBA

A.PIANO 1

81

FLUTE

OBOE

CLARINET

TROMBONE

DRUMS

BRASS 1

SHAKUHACHI

SHANNAI

SHAMISEN

PAN FLUTE

TUBA

A.PIANO 1

82

FLUTE

OBOE

CLARINET

TROMBONE

DRUMS

BRASS 1

SHANNAI

SHAMISEN

PAN FLUTE

TUBA

A.PIANO 1

83

FLUTE

PICCOLO

OBOE

CLARINET

TROMBONE

DRUMS

BRASS 1

FR.HORN

SHAKUHACHI

SHANNAI

SHAMISEN

PAN FLUTE

DRUMS

TUBA

A.PIANO 1

84

FLUTE

PICCOLO

OBOE

CLARINET

TROMBONE

DRUMS

BRASS 1

FR.HORN

KOTO

SHANNAI

PAN FLUTE

DRUMS

TUBA

A.PIANO 1

85

FLUTE

OBOE

CLARINET

TROMBONE

DRUMS

BRASS 1

FR. HORN

SHAKUHACHI

SHANNAI

SHAMISEN

PAN FLUTE

TUBA

A. PIANO 1

86

FLUTE

OBOE

CLARINET

TROMBONE

DRUMS

BRASS 1

FR.HORN

SHAKUHACHI

SHANNAI

SHAMISEN

PAN FLUTE

TUBA

A.PIANO 1

87

FLUTE

PICCOLO

OBOE

CLARINET

TROMBONE

DRUMS

BRASS 1

FR.HORN

SHAKUHACHI

SHANNAI

SHAMISEN

PAN FLUTE

DRUMS

TUBA

A.PIANO 1

88

FLUTE

PICCOLO

OBOE

CLARINET

TROMBONE

DRUMS

BRASS 1

FR. HORN

KOTO

SHAKUHACHI

SHAMISEN

DRUMS

TUBA

A.PIANO 1

89

FLUTE

OBOE

CLARINET

TROMBONE

DRUMS

BRASS 1

FR. HORN

SHAKUHACHI

SHANNAI

SHAMISEN

PAN FLUTE

TUBA

A. PIANO 1

90

FLUTE

OBOE

CLARINET

TROMBONE

DRUMS

BRASS 1

FR. HORN

SHAKUHACHI

SHANNAI

SHAMISEN

PAN FLUTE

TUBA

A.PIANO 1

91

FLUTE

PICCOLO

OBOE

CLARINET

TROMBONE

DRUMS

BRASS 1

FR. HORN

SHAKUHACHI

SHANNAI

SHAMISEN

PAN FLUTE

DRUMS

TUBA

A.PIANO 1

92

FLUTE

PICCOLO

OBOE

CLARINET

TROMBONE

DRUMS

BRASS 1

FR.HORN

KOTO

SHAKUHACHI

SHANNAI

SHAMISEN

PAN FLUTE

DRUMS

TUBA

A.PIANO 1

93

FLUTE

OBOE

CLARINET

TROMBONE

DRUMS

BRASS 1

FR. HORN

SHAKUHACHI

SHANNAI

SHAMISEN

PAN FLUTE

TUBA

A.PIANO 1

3

94

FLUTE

OBOE

CLARINET

TROMBONE

DRUMS

BRASS 1

FR. HORN

SHAKUHACHI

SHANNAI

SHAMISEN

PAN FLUTE

TUBA

A.PIANO 1

95

FLUTE

PICCOLO

OBOE

CLARINET

TROMBONE

DRUMS

BRASS 1

FR. HORN

SHAKUHACHI

SHANNAI

SHAMISEN

PAN FLUTE

DRUMS

TUBA

A. PIANO 1

96

FLUTE

PICCOLO

OBOE

CLARINET

TROMBONE

DRUMS

BRASS 1

FR.HORN

KOTO

SHAKUHACHI

SHANNAI

SHAMISEN

PAN FLUTE

DRUMS

TUBA

A.PIANO 1

♩ = 142,001755

98

FLUTE

PICCOLO

OBOE

TROMBONE

DRUMS

BRASS 1

FR.HORN

SHAKUHACHI

SHAMISEN

PAN FLUTE

DRUMS

TUBA

♩ = 142,001755

Onbekende Songs & Demo`s - Ida Ten

FLUTE

$\text{♩} = 160,000000$

5 3 3

15 3

21

24

27

29

32

35 3 3

43 11 3

58

61

64

67

69

72

75

78

81

83

86

89

91

94

96

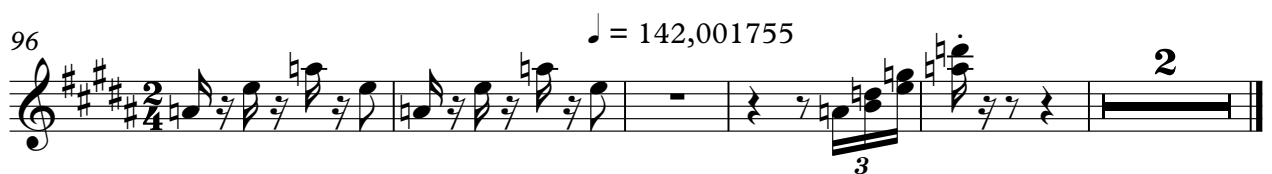

PICCOLO

Onbekende Songs & Demo`s - Ida Ten

♩ = 160,000000

2

PICCOLO

91

2

96

♩ = 142,001755

2

OBOE

Onbekende Songs & Demo`s - Ida Ten

♩ = 160,000000

41

11 3

58

61

64

67

69

72

75

78

81

83

86

89

91

94

96

♩ = 142,001755

59

61

64

67

69

72

75

78

81

83

CLARINET

86

89

91

94

96

♩ = 142,001755

5

50

52

54

56

58

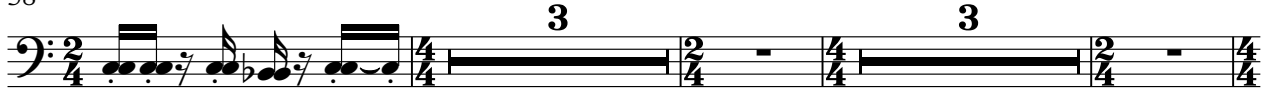

67

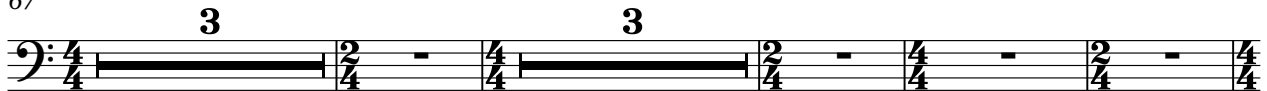

77

81

85

88

TROMBONE

91

94

96

♩ = 142,001755

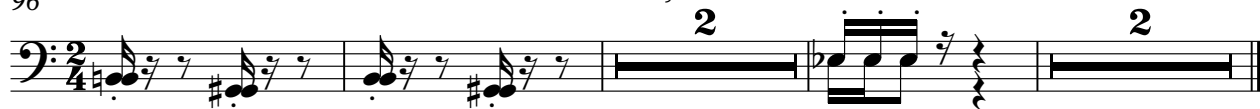

DRUMS

Onbekende Songs & Demo`s - Ida Ten

♩ = 160,000000

2

5

8

11

14

17

21

25

29

33

V.S.

2

DRUMS

37

40

44

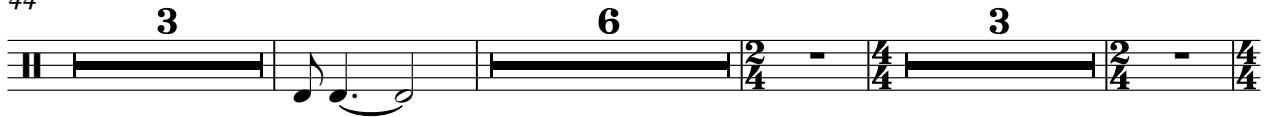

59

63

67

71

75

79

82

DRUMS

85

87

89

91

93

95

97

♩ = 142,001755

Onbekende Songs & Demo`s - Ida Ten

BRASS 1

♩ = 160,000000

V.S.

87

89

91

93

95

97

$\text{♩} = 142,001755$

FR.HORN

Onbekende Songs & Demo`s - Ida Ten

♩ = 160,000000

4 3 2

10 3 2 3

15 2 3 3

23 3 3 3

34 2 3

39 3 2 3

46 3

55 3 3 3

67 3 3

75 3 2

Onbekende Songs & Demo`s - Ida Ten

KOTO

♩ = 160,000000

5 3

11 3 3

19 3 3 3

31 3 3 3

42 11 3

59 3 3 3

71 3 3

81 3 3

88 3 3

96 ♩ = 142,001755 5

SHAKUHACHI

Onbekende Songs & Demo`s - Ida Ten

♩ = 160,000000

2

7

12

17

22

3

27

33

39

8

91

SHAKLIHAGHI

94

97

♩ = 142,001755

3

2

SHAMISEN

Onbekende Songs & Demo`s - Ida Ten

♩ = 160,000000

2

5

8

11

13

16

21

30

36

39

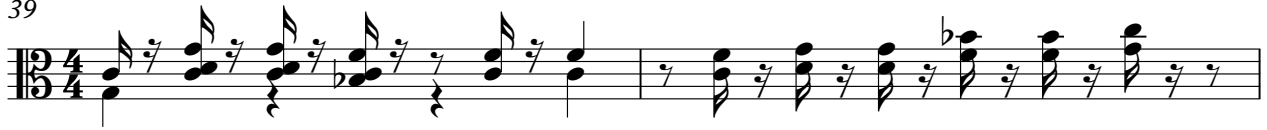

41

52

56

61

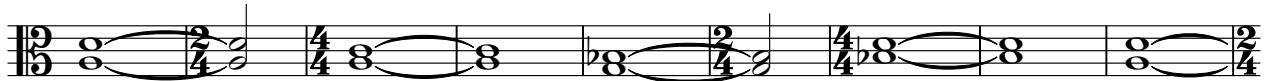

70

77

79

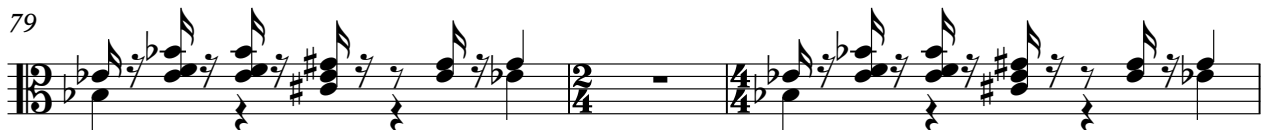

82

85

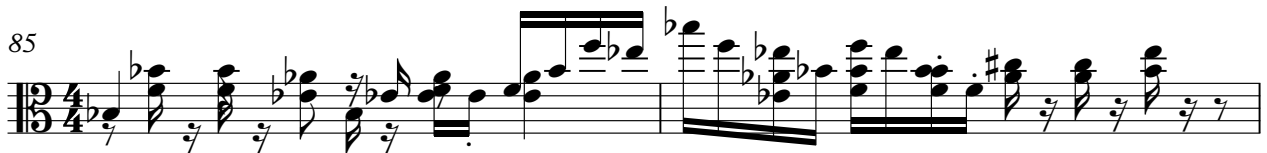

SHAMISEN

87

89

91

93

95

97

95

PAN FLUTE

$\text{♩} = 142,001755$

3

Onbekende Songs & Demo`s - Ida Ten

DRUMS

♩ = 160,000000

4 2

10 2 2

17

20

24

28

32

34 6

36 2

41

44

46

48

50

52

54

56

58

61

DRUMS

66

70

73

75

77

83

89

96

♩ = 142,001755

99

TUBA

Onbekende Songs & Demo`s - Ida Ten

♩ = 160,000000

5

8

11

14

17

24

33

37

40

V.S.

44

50

52

55

57

63

72

78

81

84

TUBA

87

90

93

96

♩ = 142,001755

Onbekende Songs & Demo`s - Ida Ten

A.PIANO 1

♩ = 160,000000

2

A.PIANO 1

