

Onbekende Songs & Demo`s - Into The

♩ = 83,000183

DRUMS

STEEL GTR

JAZZ GTR

CLEAN GTR

DISTORTION

FINGERDBAS

CHOIR AAHS

E.PIANO 1

SYNBRASS 1

♩ = 83,000183

WARM PAD

A.PIANO 1

5

DRUMS

STEEL GTR

DISTORTION

FINGERDBAS

WARM PAD

7

DRUMS

STEEL GTR

DISTORTION

FINGERDBAS

SYNBRASS 1

WARM PAD

9

DRUMS

STEEL GTR

FINGERDBAS

SYNBRASS 1

WARM PAD

11

DRUMS

STEEL GTR

FINGERDBAS

E.PIANO 1

SYNBRASS 1

WARM PAD

==

13

DRUMS

STEEL GTR

FINGERDBAS

E.PIANO 1

SYNBRASS 1

WARM PAD

15

DRUMS

STEEL GTR

JAZZ GTR

CLEAN GTR

FINGERDBAS

SYNBRASS 1

WARM PAD

A.PIANO 1

18

DRUMS

STEEL GTR

JAZZ GTR

CLEAN GTR

FINGERDBAS

SYNBRASS 1

WARM PAD

20

DRUMS

STEEL GTR

JAZZ GTR

CLEAN GTR

FINGERDBAS

E.PIANO 1

SYNBRASS 1

WARM PAD

22

DRUMS

STEEL GTR

JAZZ GTR

FINGERDBAS

E.PIANO 1

SYNBRASS 1

WARM PAD

24

DRUMS

STEEL GTR

JAZZ GTR

CLEAN GTR

FINGERDBAS

SYNBRASS 1

WARM PAD

27

DRUMS

STEEL GTR

JAZZ GTR

CLEAN GTR

FINGERDBAS

CHOIR AAHS

SYNBRASS 1

WARM PAD

29

DRUMS

STEEL GTR

JAZZ GTR

CLEAN GTR

FINGERDBAS

CHOIR AAHS

SYNBRASS 1

WARM PAD

31

DRUMS

STEEL GTR

JAZZ GTR

CLEAN GTR

FINGERDBAS

CHOIR AAHS

SYNBRASS 1

WARM PAD

33

DRUMS

STEEL GTR

JAZZ GTR

CLEAN GTR

FINGERDBAS

SYNBRASS 1

WARM PAD

35

DRUMS

STEEL GTR

JAZZ GTR

CLEAN GTR

DISTORTION

FINGERDBAS

WARM PAD

38

DRUMS

STEEL GTR

JAZZ GTR

DISTORTION

FINGERDBAS

WARM PAD

40

DRUMS

STEEL GTR

JAZZ GTR

CLEAN GTR

DISTORTION

FINGERDBAS

SYNBRASS 1

WARM PAD

42

DRUMS

STEEL GTR

JAZZ GTR

CLEAN GTR

DISTORTION

FINGERDBAS

CHOIR AAHS

SYNBRASS 1

WARM PAD

44

DRUMS

STEEL GTR

JAZZ GTR

CLEAN GTR

FINGERDBAS

CHOIR AAHS

E.PIANO 1

SYNBASS 1

WARM PAD

46

DRUMS

STEEL GTR

JAZZ GTR

FINGERDBAS

CHOIR AAHS

E.PIANO 1

SYNBRASS 1

WARM PAD

48

DRUMS

STEEL GTR

JAZZ GTR

CLEAN GTR

FINGERDBAS

SYNBRASS 1

WARM PAD

DRUMS

Drums notation showing a rhythmic pattern with accents (x) above notes. The pattern consists of eighth notes and sixteenth notes. There are two groups of sixteenth notes, each marked with a '6' below them, indicating a sixteenth-note triplet or similar rhythmic figure.

STEEL GTR

Steel guitar notation in treble clef. It features a series of chords and melodic lines, including some notes with natural harmonics (indicated by a 'z' symbol).

JAZZ GTR

Jazz guitar notation in treble clef. It features a melodic line with various intervals, including some notes with bends (indicated by a curved line).

CLEAN GTR

Clean guitar notation in treble clef. It shows a simple chord progression with notes on the staff.

FINGERDBAS

Finger bass notation in bass clef. It features a steady eighth-note pattern, likely representing a bass line.

SYNBASS 1

Synthesized bass notation in treble clef. It features a melodic line with various intervals and rests.

WARM PAD

Warm pad notation in treble clef. It features sustained chords or pads, with notes held for a long duration.

53

DRUMS

STEEL GTR

JAZZ GTR

CLEAN GTR

FINGERDBAS

CHOIR AAHS

E.PIANO 1

SYNBRASS 1

WARM PAD

55

DRUMS

STEEL GTR

JAZZ GTR

FINGERDBAS

CHOIR AAHS

E.PIANO 1

SYNBRASS 1

WARM PAD

57

DRUMS

STEEL GTR

JAZZ GTR

CLEAN GTR

FINGERDBAS

CHOIR AAHS

SYNBRASS 1

WARM PAD

60

DRUMS

STEEL GTR

JAZZ GTR

CLEAN GTR

FINGERDBAS

CHOIR AAHS

SYNBASS 1

WARM PAD

62

DRUMS

STEEL GTR

JAZZ GTR

CLEAN GTR

FINGERDBAS

CHOIR AAHS

SYNBASS 1

WARM PAD

64

DRUMS

STEEL GTR

JAZZ GTR

CLEAN GTR

FINGERDBAS

CHOIR AAHS

SYNBRASS 1

WARM PAD

66

DRUMS

STEEL GTR

JAZZ GTR

CLEAN GTR

FINGERDBAS

SYNBRASS 1

WARM PAD

68

DRUMS

STEEL GTR

JAZZ GTR

CLEAN GTR

FINGERDBAS

CHOIR AAHS

SYNBRASS 1

WARM PAD

70

DRUMS

STEEL GTR

JAZZ GTR

CLEAN GTR

FINGERDBAS

CHOIR AAHS

SYNBRASS 1

WARM PAD

72

DRUMS

STEEL GTR

JAZZ GTR

CLEAN GTR

FINGERDBAS

CHOIR AAHS

SYNBRASS 1

WARM PAD

74

DRUMS

STEEL GTR

JAZZ GTR

CLEAN GTR

FINGERDBAS

SYNBRASS 1

WARM PAD

76

DRUMS

STEEL GTR

JAZZ GTR

CLEAN GTR

FINGERDBAS

SYNBASS 1

WARM PAD

Onbekende Songs & Demo`s - Into The

DRUMS

♩ = 83,000183

2

7

11

15

19

23

27

29

31

33

V.S.

V.S.

DRUMS

35

39

43

47

51

54

58

61

63

65

DRUMS

67

69

71

73

75

77

STEEL GTR

Onbekende Songs & Demo`s - Into The

♩ = 83,000183

2

6

9

12

14

17

20

23

26

29

V.S.

32

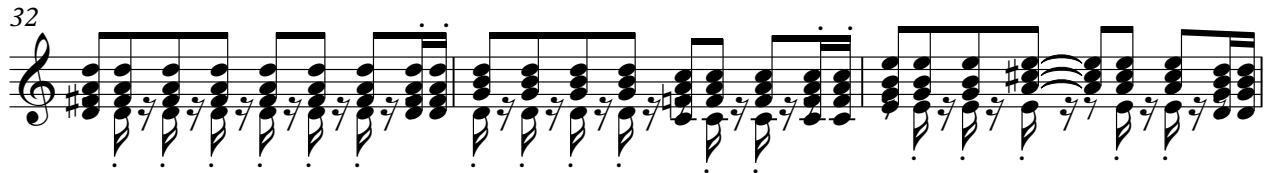

35

38

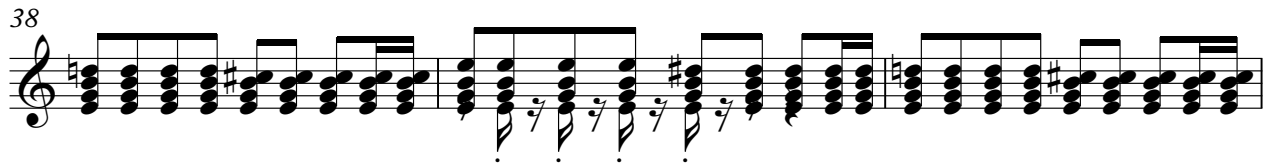

41

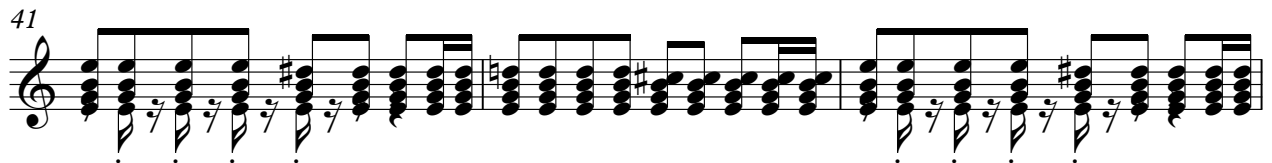

44

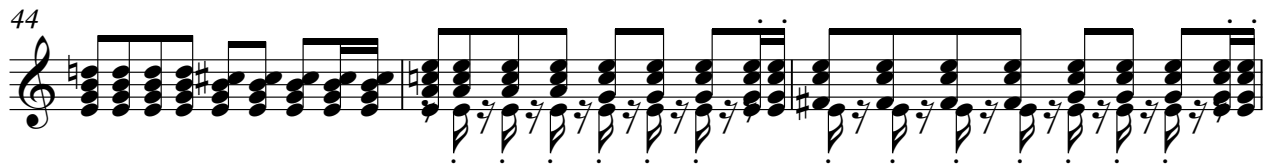

47

50

53

56

59

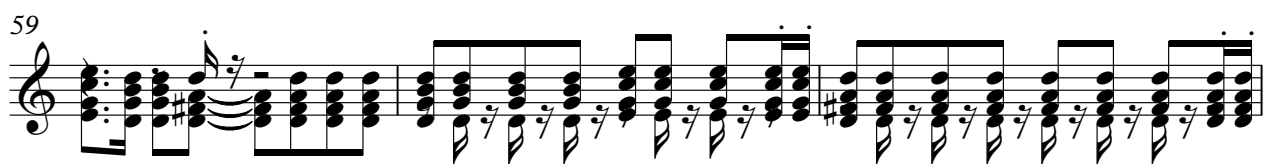

STEEL GTR

62

65

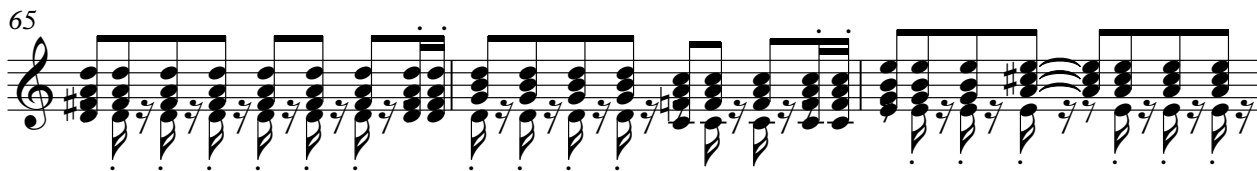

68

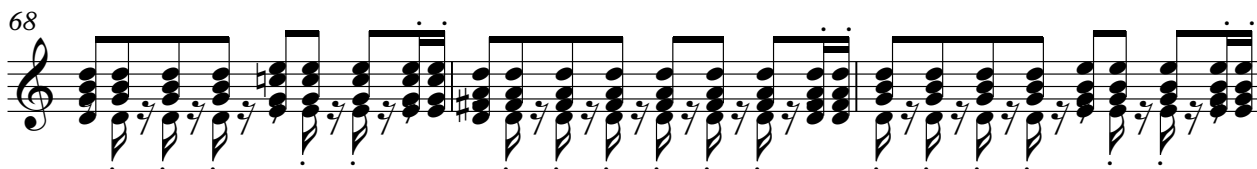

71

74

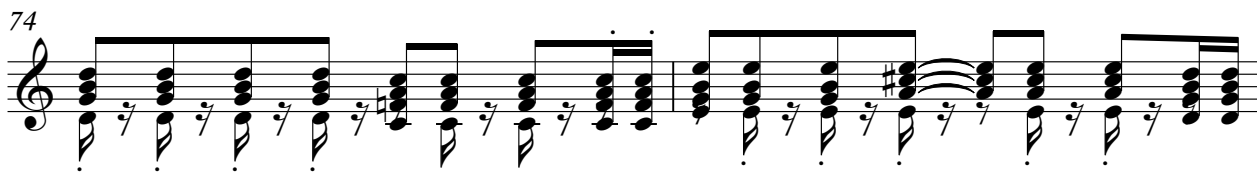

76

80

2

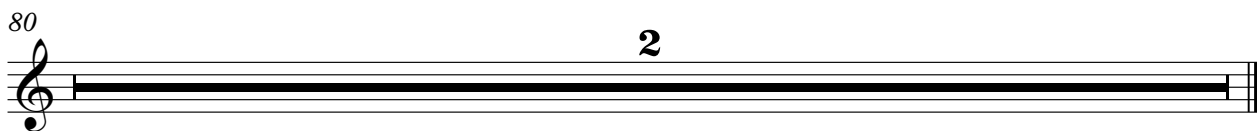

♩ = 83,000183

15

19

2

24

27

30

33

37

40

43

2

47

51

56

60

63

66

69

72

75

80

♩ = 83,000183

13

18

3

26

29

31

33

36

4

45

3

51

3

57

61

63

65

67

70

72

74

76

80

DISTORTION

Onbekende Songs & Demo`s - Into The

♩ = 83,000183

2 28

36

40

36

80

2

♩ = 83,000183

2

5

7

9

11

13

15

18

20

23

V.S.

50

52

54

56

59

62

64

66

68

70

V.S.

4

FINGERDBAS

72

74

76

80

2

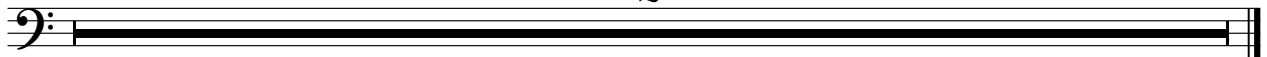

♩ = 83,000183

25

30

9

43

7

55

2

62

2

69

73

6

2

E.PIANO 1

Onbekende Songs & Demo`s - Into The

♩ = 83,000183

♩ = 83,000183

6

11

16

21

27

32

41

45

2

6

6

♩ = 83,000183

2

9

15

21

27

33

39

46

52

58

V.S.

WARM PAD

63

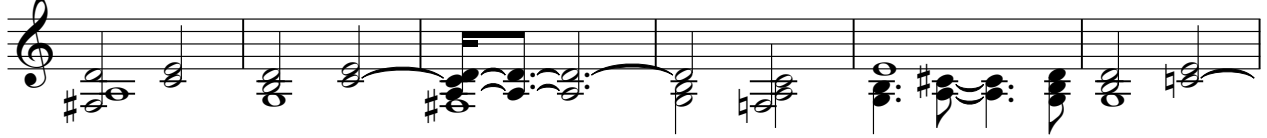

69

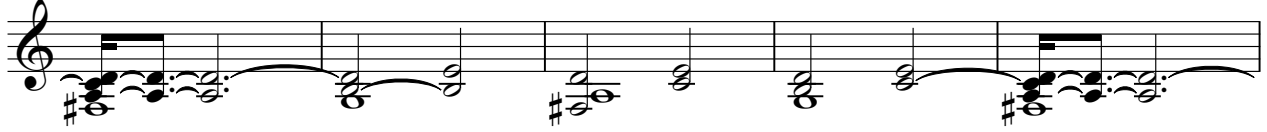

74

80

A.PIANO 1

Onbekende Songs & Demo`s - Into The

♩ = 83,000183

13

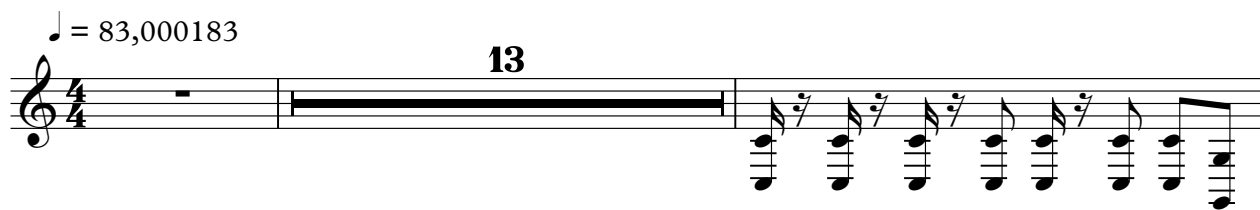

16

63

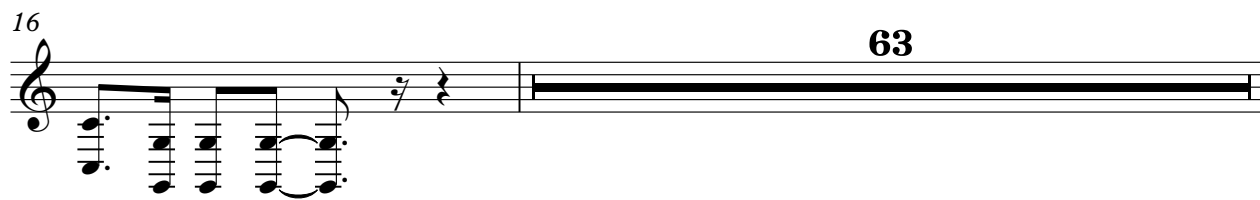

80

2

