

Onbekende Songs & Demo's - JAMIRSAN

♩ = 113,000099
brassmelo

Baroque Trumpet

Tuba

Percussion

Banjo

5-string Electric Bass

Orchestra Hit

Viola

Solo

piano

3

Bar. Tpt.
Tba.
Perc.
Ban.
E. Bass
Orch. Hit
Vla.
Solo

5

Bar. Tpt.
Tba.
Perc.
Ban.
E. Bass
Orch. Hit
Vla.
Solo

7

Bar. Tpt.

Tba.

Perc.

Ban.

E. Bass

Orch. Hit

Vla.

Solo

9

Bar. Tpt.

Tba.

Perc.

Ban.

E. Bass

Orch. Hit

Vla.

Solo

Detailed description of the musical score: The score is divided into two systems, measures 7-8 and 9-10. The instruments are arranged in a standard orchestral layout. The Baritone Trumpet (Bar. Tpt.) and Trombone (Tba.) parts feature melodic lines with triplets and slurs. The Percussion (Perc.) part has a complex rhythmic pattern with many triplets. The Banjo (Ban.) part is highly rhythmic, with many triplets and slurs. The Electric Bass (E. Bass) part provides a steady bass line. The Oboe Hit (Orch. Hit) and Viola (Vla.) parts have melodic lines with triplets. The Solo part features a complex melodic line with many triplets and slurs. The score includes various musical notations such as triplets, slurs, and dynamic markings.

11

Bar. Tpt.

Tba.

Perc.

Ban.

E. Bass

Orch. Hit

Vla.

Solo

13

Bar. Tpt.

Tba.

Perc.

Ban.

E. Bass

Orch. Hit

Vla.

Solo

15

Bar. Tpt.

Tba.

Perc.

Ban.

E. Bass

Orch. Hit

Vla.

Solo

17

Bar. Tpt.

Tba.

Perc.

Ban.

E. Bass

Orch. Hit

Vla.

Solo

19

Bar. Tpt.

Tba.

Perc.

Ban.

E. Bass

Orch. Hit

Vla.

Solo

21

Bar. Tpt.

Tba.

Perc.

Ban.

E. Bass

Orch. Hit

Vla.

Solo

23

Bar. Tpt.
Tba.
Perc.
Ban.
E. Bass
Orch. Hit
Vla.
Solo

25

Bar. Tpt.
Tba.
Perc.
Ban.
E. Bass
Orch. Hit
Vla.
Solo

27

Bar. Tpt.

Tba.

Perc.

Ban.

E. Bass

Orch. Hit

Vla.

Solo

29

Bar. Tpt.

Tba.

Perc.

Ban.

E. Bass

Orch. Hit

Vla.

Solo

31

Bar. Tpt.

Tba.

Perc.

Ban.

E. Bass

Orch. Hit

Vla.

Solo

33

Bar. Tpt.

Tba.

Perc.

Ban.

E. Bass

Orch. Hit

Vla.

Solo

35

Bar. Tpt.

Tba.

Perc.

Ban.

E. Bass

Orch. Hit

Vla.

Solo

37

Bar. Tpt.

Tba.

Perc.

Ban.

E. Bass

Orch. Hit

Vla.

Solo

39

Bar. Tpt.

Tba.

Perc.

Ban.

E. Bass

Orch. Hit

Vla.

Solo

41

Bar. Tpt.

Tba.

Perc.

Ban.

E. Bass

Orch. Hit

Vla.

Solo

43

Bar. Tpt.
Tba.
Perc.
Ban.
E. Bass
Orch. Hit
Vla.
Solo

45

Bar. Tpt.
Tba.
Perc.
Ban.
E. Bass
Orch. Hit
Vla.
Solo

48
Bar. Tpt. 

 59
Bar. Tpt. 

 70
Bar. Tpt. 

 81
Bar. Tpt. 

 92
Bar. Tpt. 

 103
Bar. Tpt. 

 114
Bar. Tpt. 

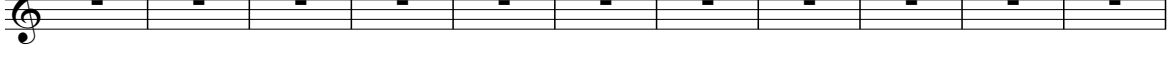

 125
Bar. Tpt. 

 136
Bar. Tpt. 

 147
Bar. Tpt. 

 158
Bar. Tpt. 

 169
Bar. Tpt. 

 180
Bar. Tpt. 

 191
Bar. Tpt. 

202
Bar. Tpt. 

213
Bar. Tpt. 

224
Bar. Tpt. 

235
Bar. Tpt. 

246
Bar. Tpt. 

257
Bar. Tpt. 

268
Bar. Tpt. 

279
Bar. Tpt. 

290
Bar. Tpt. 

301
Bar. Tpt. 

312
Bar. Tpt. 

323
Bar. Tpt. 

333
Bar. Tpt. 

Onbekende Songs & Demo`s - JAMIRSAN

Baroque Trumpet

♩ = 113,000099
brassmelo

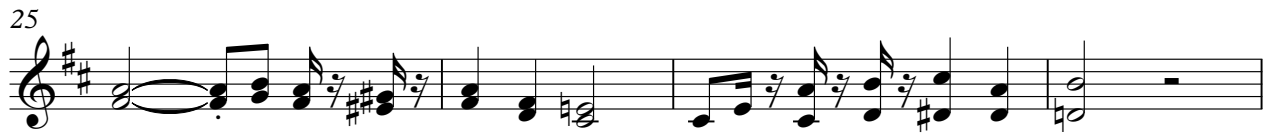

V.S.

Baroque Trumpet

41

45

Onbekende Songs & Demo`s - JAMIRSAN

Tuba

♩ = 113,000099
bass

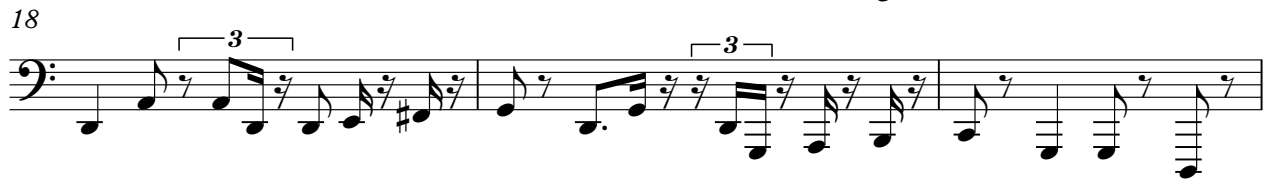

V.S.

2

Tuba

35

38

42

45

296

Onbekende Songs & Demo`s - JAMIRSAN

Percussion

♩ = 113,000099

drums

V.S.

Percussion

22

24

26

28

30

32

34

36

38

40

42 Percussion 3

44

46 296

Onbekende Songs & Demo`s - JAMIRSAN

Banjo

♩ = 113,000099

guitar

4

6

8

10

12

14

16

18

20

22

V.S.

22

24

26

28

30

32

34

36

38

40

42

44

46

296

Onbekende Songs & Demo`s - JAMIRSAN

5-string Electric Bass

♩ = 113,000099

bass

2

V.S.

Onbekende Songs & Demo`s - JAMIRSAN

Orchestra Hit

♩ = 113,000099
trumpetbe 2

5

8

11

14

17

20

23

26

29

V.S.

32

35

38

41

44

46

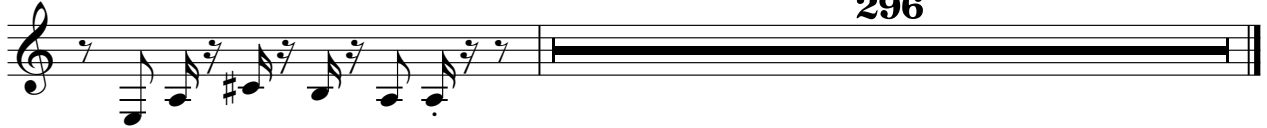

Onbekende Songs & Demo`s - JAMIRSAN

Viola

♩ = 113,000099

clarinet

3

6

9

12

15

18

21

24

27

V.S.

30

33

36

39

42

45

47

An empty musical staff in bass clef with a 3/8 time signature, ending with a double bar line.

Onbekende Songs & Demo`s - JAMIRSAN

Solo

$\text{♩} = 113,000099$
piano

2
5
7
9
11
13
15
17
19
21

V.S.

Solo

3

43

45

46

296