

Onbekende Songs & Demo`s - JULY

♩ = 120,000000  
SOPRAN SAX

SOPRAN SA

BASS DRUM

BASS DRUM

SNARE DRU

CLOSED H.H

CLOSED H.

CYMBAL

CYMBAL

PRG.CHANG

PRG.CHANG

AGOGO

AGOGO

STEEL GTR

STEEL GTR

SLAPBASS 2

SLAPBASS

AC/EL.PNO

AC/EL.PNO

BRASS 1

♩ = 120,000000  
BRASS 1

5

BASS DRUM

SNARE DRU

CLOSED H.

PRG.CHANG

AGOGO

STEEL GTR

SLAPBASS

9

BASS DRUM

SNARE DRU

CLOSED H.

PRG.CHANG

AGOGO

STEEL GTR

SLAPBASS

AC/EL.PNO

12

BASS DRUM

SNARE DRU

CLOSED H.

PRG.CHANG

AGOGO

STEEL GTR

SLAPBASS

AC/EL.PNO

15

BASS DRUM  
SNARE DRU  
CLOSED H.  
PRG.CHANG  
AGOGO  
STEEL GTR  
SLAPBASS  
AC/EL.PNO

18

BASS DRUM  
SNARE DRU  
CLOSED H.  
CYMBAL  
PRG.CHANG  
AGOGO  
STEEL GTR  
SLAPBASS  
AC/EL.PNO

20

BASS DRUM  
SNARE DRU  
CLOSED H.  
CYMBAL  
PRG.CHANG  
AGOGO  
STEEL GTR  
SLAPBASS  
AC/EL.PNO  
BRASS 1

23

BASS DRUM  
SNARE DRU  
CLOSED H.  
PRG.CHANG  
AGOGO  
STEEL GTR  
SLAPBASS  
AC/EL.PNO  
BRASS 1

26

BASS DRUM

SNARE DRU

CLOSED H.

CYMBAL

PRG.CHANG

AGOGO

STEEL GTR

SLAPBASS

29

SOPRAN SA

BASS DRUM

SNARE DRU

CLOSED H.

CYMBAL

PRG.CHANG

AGOGO

STEEL GTR

SLAPBASS

AC/EL.PNO

32

SOPRAN SA

BASS DRUM

SNARE DRU

CLOSED H.

PRG.CHANG

AGOGO

STEEL GTR

SLAPBASS

AC/EL.PNO

34

SOPRAN SA

BASS DRUM

SNARE DRU

CLOSED H.

PRG.CHANG

AGOGO

STEEL GTR

SLAPBASS

AC/EL.PNO

BRASS 1

36

SOPRAN SA

BASS DRUM

SNARE DRU

CLOSED H.

PRG.CHANG

AGOGO

STEEL GTR

SLAPBASS

AC/EL.PNO

BRASS 1

39

SOPRAN SA

BASS DRUM

SNARE DRU

CLOSED H.

CYMBAL

PRG.CHANG

AGOGO

STEEL GTR

SLAPBASS

AC/EL.PNO

BRASS 1

41

SOPRAN SA

BASS DRUM

SNARE DRU

CLOSED H.

PRG.CHANG

AGOGO

STEEL GTR

SLAPBASS

44

SOPRAN SA  
BASS DRUM  
SNARE DRU  
CLOSED H.  
AGOGO  
STEEL GTR  
SLAPBASS

47

SOPRAN SA  
BASS DRUM  
SNARE DRU  
CLOSED H.  
AGOGO  
STEEL GTR  
SLAPBASS

50

SOPRAN SA

BASS DRUM

SNARE DRU

CLOSED H.

AGOGO

STEEL GTR

SLAPBASS

AC/EL.PNO

BRASS 1

53

SOPRAN SA

BASS DRUM

SNARE DRU

CLOSED H.

PRG.CHANG

AGOGO

STEEL GTR

SLAPBASS

AC/EL.PNO

BRASS 1

56

SOPRAN SA

BASS DRUM

SNARE DRU

CLOSED H.

PRG.CHANG

AGOGO

STEEL GTR

SLAPBASS

AC/EL.PNO

BRASS 1

59

BASS DRUM

SNARE DRU

CLOSED H.

CYMBAL

PRG.CHANG

AGOGO

STEEL GTR

SLAPBASS

AC/EL.PNO

BRASS 1

61

BASS DRUM  
SNARE DRU  
CLOSED H.  
CYMBAL  
PRG.CHANG  
AGOGO  
STEEL GTR  
SLAPBASS  
AC/EL.PNO  
BRASS 1

64

SOPRAN SA  
BASS DRUM  
SNARE DRU  
CLOSED H.  
PRG.CHANG  
AGOGO  
STEEL GTR  
SLAPBASS  
AC/EL.PNO  
BRASS 1

Onbekende Songs & Demo`s - JULY

SOPRAN SA

♩ = 120,000000  
SOPRAN SAX **30**

33

36

38

41

43

45

47

50

55

7

65

# Onbekende Songs & Demo`s - JULY

## BASS DRUM

♩ = 120,000000  
BASS DRUM

3

8

13

18

23

27

31

36

40

44

V.S.

2

# BASS DRUM

49

53

57

61

64

# Onbekende Songs & Demo`s - JULY

## SNARE DRU

♩ = 120,000000  
SNARE DRUM

2

8

14

20

25

31

36

41

47

53

V.S.

2

# SNARE DRU

59

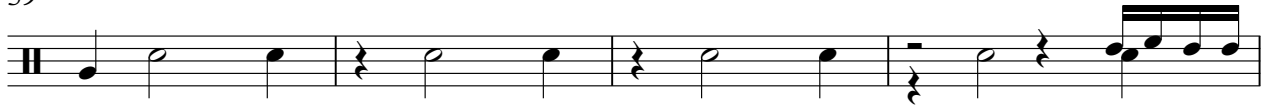

63

# Onbekende Songs & Demo`s - JULY

## CLOSED H.

♩ = 120,000000  
CLOSED H.H

3

6

8

10

12

14

16

18

20

22

V.S.

2

CLOSED H.

24

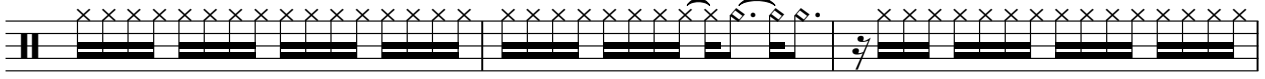

27

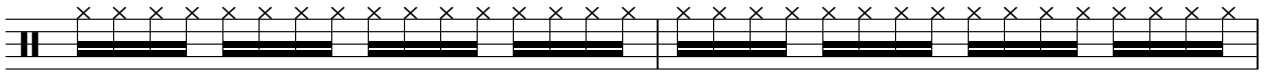

29

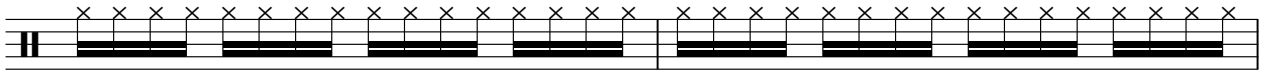

31

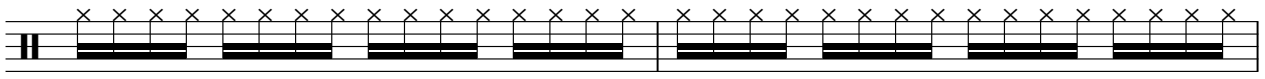

33

35

37

39

41

43

45

47

49

51

53

55

57

59

61

63

V.S.

# Onbekende Songs & Demo`s - JULY

## CYMBAL

♩ = 120,000000  
CYMBAL

♩ = 120,000000  
PRG.CHANGE  
**6**

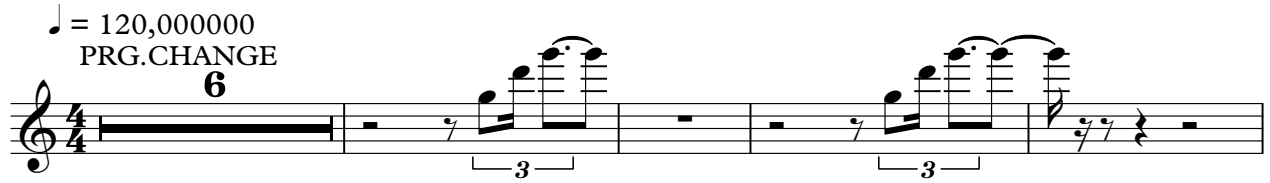

11

14

16

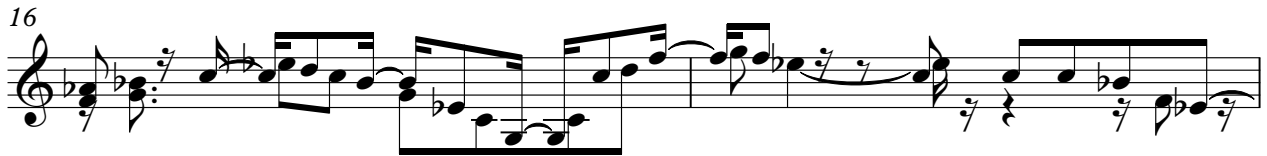

18

20

22

25

**3**

31

33

35

37

39

41

**11**

55

57

59

61

Onbekende Songs & Demo`s - JULY

AGOGO

♩ = 120,000000  
AGOGO 5

9

13

17

21

27

31

34

39

43

47

51

55

59

62

STEEL GTR

♩ = 120,000000  
STEEL GTR

V.S.

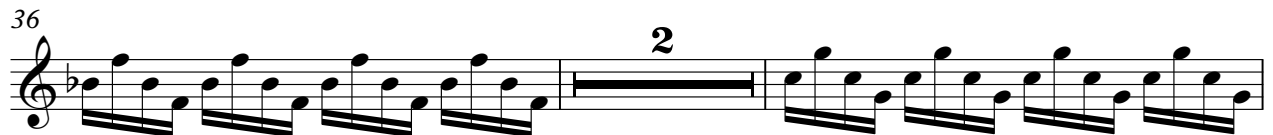

48

50

52

54

56

58

60

62

64

Onbekende Songs & Demo`s - JULY

SLAPBASS

♩ = 120,000000  
SLAPBASS 2

3

8

13

17

21

25

28

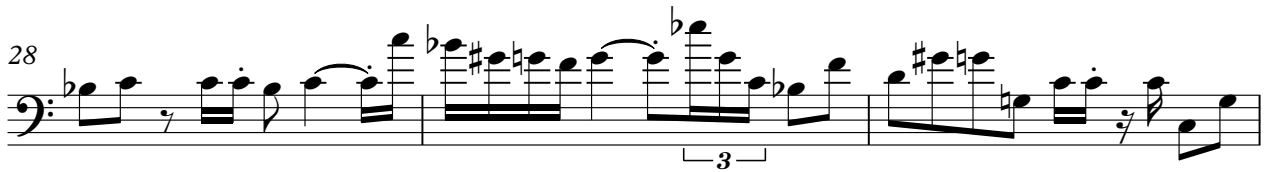

31

35

38

V.S.

2

SLAPBASS

42

47

52

57

62

65

31

33

36

39

51

56

59

64

Onbekende Songs & Demo`s - JULY

BRASS 1

♩ = 120,000000  
BRASS 1

**19**

**23**

**36**

**52**

**59**

**64**